Home Edition

TELEPHONE 383-4111
CLASSIFIED 386-5111

The Daily Colonist.

Vancouver Island's Leading Newspaper Since 1858

Mostly Sunny
★ ★ ★
(Details on Page 2)

No. 155—112th YEAR — VICTORIA, BRITISH COLUMBIA, SUNDAY, JUNE 14, 1970 — 10 CENTS DAILY 15 CENTS SUNDAY

Island Forest Firms Calling Men to Work

Tug Strike Ends, Mills Opening

Pact Ratified By 805-195

More than 20,000 B.C. towboatmen, loggers and millworkers started returning to work late Saturday night with the six-week-old towboat strike officially over.

Contracts were signed Saturday night between the 1,200-member Canadian Merchant Service Guild and the B.C. Towboat Owners Association, bargaining agent for most of the towboat companies.

The agreement was signed in the office of federal mediator Don Tysoe and pickets were removed immediately. Major forestry companies began calling men back to work at once. The B.C. Forest Products mill at Crofton resumed operations Saturday night.

In Victoria, Murray Drew, president of the Victoria local of the IWA, said B.C. Forest Products Ltd. was calling men in to start the graveyard shift tonight.

"They'll probably be back to full operation Monday,' he said.

A spokesman for Island Tug and Barge Ltd. said towboats in Victoria would be operating again this afternoon.

★ ★ ★

Meanwhile chief guild negotiator Captain Arnie Davis said the towboatmen accepted their three-year contract under duress.

"They were pressured into accepting the contract because of litigation, because of the fear of jail," said Davis who was released from jail Friday after posting $1,000 bail.

He will appear in B.C. Supreme Court June 22 to appeal a six-month sentence for contempt of court arising from guild picketing against the forest and pulp industries.

★ ★ ★

Six Victoria guild members also appeared in court in Vancouver Tuesday to answer writs charging them with contempt of court after they had served on picket lines in Crofton. Their cases were adjourned without a date being set for the hearing.

Some Victoria towboatmen agreed with Davis that they had voted for the contract under pressure.

"We didn't want Arnie to stay in jail," said one local member. "He was the one man who had been really fighting for us, and had led us when we were in need of leadership, and we wanted him released.

"We felt that the way we voted would have a bearing on the outcome of the various actions.

"We didn't want to see our own local men go to jail, and they certainly were afraid that was where they were headed."

Davis said he was unhappy with the terms of the new contract.

"We're just going to have to do it all again 2½ years

Continued on Page 2

Traditional Party Roles Topsy-Turvy

Third Victory in Wilson's Reach

Wilson

● Powell speech rifles audience. Page 8

LONDON (AP) — Prime Minister Wilson will win an unprecedented third term in a row if his Labor party scores a victory in Thursday's elections, as the experts are predicting.

In many ways, it has been a topsy-turvy campaign.

★ ★ ★

Historically Labor has been the party of collective leadership, Conservatives the party of dominant personalities such as Sir Winston Churchill and Anthony Eden. But this year the Conservative leader, Edward Heath, is presented as one of a team while Wilson is projected as the responsible man in office who knows the answers.

★ ★ ★

Traditionally Labor, with its base of trade unions, has been the party of radical protest, and the Conservatives the party resisting change. Now Labor portrays itself as the natural governing party while the Tories insist that Britain must change or founder.

Labor has been in power 5½ years and seeks a new five-year mandate.

Continued on Page 8

Heath

Brazil Will Meet Kidnappers' Terms

RIO DE JANEIRO (AP) — The Brazilian government agreed Saturday to release 40 political prisoners and publicize a leftist document urging "rural guerrilla war" as ransom for West German Ambassador Ehrenfried von Holleben, kidnapped by terrorists Thursday.

The government said it followed the kidnappers' wishes by having the inflamatory proclamation calling for the guerrilla warfare and the overthrow of the present military regime published in Saturday's newspapers.

The kidnappers' manifesto pledged a "fight to the death" to topple the government.

★ ★ ★

The government announcement came after messages from the kidnappers were found in the poor box at a Roman Catholic church in a Rio suburb and fulfilled its pledge to do all in its power to insure the safety of the envoy.

In a message found in another church later, the kidnappers said the ambassador was being treated well and they were satisfied with the government's acceptance of their terms. The message did not name the prisoners they wanted in exchange.

★ ★ ★

The government's announcement had said the abductors would disclose the identity of the 40 prisoners later.

"In an effort to save the life of West German Ambassador Ehrenfried von Holleben, the government has agreed to release the 40 political prisoners," the note said.

The statement marked the first time the government admitted it held "political" prisoners. Previous statements contended there were no such prisoners in Brazil and that the men being held were "common criminals" who had committed crimes against the national security.

★ ★ ★

The government note, signed by the ministers of justice and foreign affairs and broadcast by a Rio radio station, concluded that because the government had met the kidnappers' conditions, the responsibility for the safety of the ambassador was in their hands.

Junta Names New President

Brig.-Gen. Roberto Marcelo Levingston, a relatively obscure army careerist, has been named president of Argentina by its ruling military junta. Levingston, 50, replaces Juan Carlo Ongania, ousted Monday in a bloodless coup. The new president is now Argentine member on the Inter-American Defence Board in Washington. (AP)

Three Sisters Die In Mainland Fire

POWELL RIVER (CP) — Three young girls died Saturday when fire destroyed a house in this mainland coastal community opposite Courtenay.

The victims were nine-year-old Angela Lavoie and her sisters Dianne, 7, and Tammie, 2.

Their parents, Mr. and Mrs. Albert Lavoie, and an older brother were taken to hospital with burns. Mrs. Lavoie was in fair condition Saturday night. The father and son were released after treatment.

Three Sailors In Custody For Sabotage

SAN DIEGO, Calif. (AP) — The Navy says it will determine Tuesday whether to court-martial three sailors whose Vietnam-bound ship, the victim of apparent sabotage, never made it out of harbor.

★ ★ ★

The Navy said the three sailors were in custody in San Diego and under investigation for possible "tampering with the machinery" of the destroyer Richard B. Anderson.

A Navy spokesman said their names probably will be released after Tuesday's hearing.

★ ★ ★

The Anderson steamed from its berth at San Diego May 27 but quickly turned back with what the navy later determined were damages totalling $200,000 and needing eight weeks to repair.

The ship's 300 men and officers remain with the ship, taken to Long Beach Harbor for repairs.

Island's Job Situation

Here is the mill-reopening situation on Vancouver Island as of midnight Saturday:

● Sooke Forest Products — No information.

● Smith Cedar Products, Victoria — Operations will probably resume Tuesday.

● B.C. Forest Products, Victoria — Operations resume at midnight.

● CIPA pulp mill, Nanaimo — No information.

● Mayo Lumber, Nanaimo — No information.

● Crofton Pulp and Paper Ltd. — Operations resumed this morning.

● Alberni Pulp and Paper Ltd. — Operations resume at 8 a.m. today.

● Alberni Pacific Sawmill — Operations resume at midnight today.

● Somass sawmill and shingle mill — Operations resume at midnight today.

● Elk Falls Pulp and Paper Co. Ltd. — No information.

● Tahsis Co. sawmill — No information.

Inside Today

Students Frolic In Pool of Satire —Page 9

★ ★ ★

Mt. Douglas Keeps B.C. Track Title —Page 12

★ ★ ★

The True Story Of Joan of Arc? —Page 27

★ ★ ★

Ottawa Probing Jobless Claims —Page 29

★ ★ ★

Good Times Coming In 'Dull' Nigeria —Page 32

★ ★ ★

Non-Swimmers . . . Here's Your Chance —Page 25

★ ★ ★

	Page
Bridge	37
Checkmate	23
Comics	47
Crossword	23
Entertainment	16, 17, 19
Financial News	10, 11
Garden Notes	47
Names in the News	9
Outdoors	30
Sports	12, 13, 14, 15
Teenager	22
Television	35
Travel	19
Week on the Prairies	23
Women	26, 27

★ ★ ★

In the Islander

● Bennett's fleet marks 10th anniversary.

● Margaret Belford recalls All Sooke Days.

● These massive, marvelous, majestic Clydesdales.

Ottawa Plans No Action On Interest

PENTICTON (CP) Finance Minister Edgar Benson said Friday he sees no need for the federal government to lower bank interest rates.

In an interview while in this Okanagan Valley community on a speaking tour, he said he hopes all chartered banks will voluntarily follow the Bank of Montreal in lowering interest rate. But the government will not take action to see that they do.

Humphrey Runs

MINNEAPOLIS, Minn. (AP) — Former vice-president Hubert Humphrey announced Saturday his candidacy for the United States Senate from Minnesota in November elections and said he has "no intention of seeking the presidency" in 1972.

Tracers Still Streak Through Amman Sky

From AP

● Amman refugees tell of rape, looting. Page 3

Tracer bullets lit the sky over the outskirts of Amman Saturady night and Arab guerrillas reported Jordanian forces loyal to the ousted army commander were moving on the Jordanian capital.

Guerrilla sources said the Popular Front for the Liberation of Palestine had alerted its Marxist partisans to prepare for another round of fighting.

Officials of Al Fatah, the largest Arab guerrilla organization, also expressed fears of a new outbreak of trouble and claimed King Hussein had no control over some army elements.

The 34-year-old monarch dismissed his uncle, Sherif Nasser ben Jamil, as commander of the army Thursday night in a move to end fighting between Jordanian troops and Palestinian guerrillas.

The International Red Cross estimated 200 people were killed and between 500 and 700 were wounded in the five days of civil war.

The guerrillas had de-

Continued on Page 2

Everything Fell in Place

KANSAS CITY (AP) — A gunman's pistol fell apart as he tried to hold up a service station here Saturday.

James Roark, 23, manager of the station, told police the man came in and made a telephone call.

Roark said the man then pointed a pistol at him, and about that time the gun fell apart.

The would-be robber scooped up the pieces and fled.

Health Hazard Charged

Nader Tackles Enzymes

WASHINGTON (AP) — Consumer advocate Ralph Nader Saturday called on the American government to ban the sale of enzyme laundry detergents.

He said the detergents can permanently injure the lungs and irritate the skin without appreciably whitening the wash.

In a petition filed with the U.S. Federal Trade Commission, Nader asked that the products be ordered off the market on the ground they can seriously injure health under normal conditions of use.

★ ★ ★

Enzymes are organic substances that operate through a process similar to fermentation. In laundry detergents, they have created a business that grosses $70,000,000 to $80,000,000 a year.

A spokesman for Procter and Gamble, a major manufacturer, said: "There is no basis for these questions raised by Mr. Nader about the safety of enzyme detergents. Exhaustive research and extensive use of enzyme detergents in millions of homes have clearly shown that these products are perfectly safe for the consumer."

The firm said the products have been used for 10 years in Europe and for several years in this country without allergic reactions.

★ ★ ★

The Procter and Gamble spokesman said that in the firm's testing procedure, 11,000 women used the products for prolonged periods of time and not one reported any hay fever or other such allergic reactions.

Sands Suffers New Attack

British Columbia's deputy labor minister William Sands suffered his fourth heart attack early Saturday in Vancouver. Sands, 58, has been deputy minister since 1952. His last heart attack was in March, 1969.

Three Weeks Space Goal?

MOSCOW (UPI) — The Soviet space twins, now in their 12th day aloft, are expected to continue their journey at least another week and establish a three-week world record for endurance, authoritative sources said Saturday.

Andrian Nikolayev and Vitaly Sevastianov were originally scheduled to remain in space a fortnight.

ANDY CAPP

Tug Strike Ended

From Page 1

from now when the new contract runs out," he said. "This isn't at all what we wanted."

"The matter is a long way from being resolved.

"We have this contract now, and we'll have to live with it for another 2½ years, but even during that time there's going to be a battle and perhaps litigation over the meaning of various sections of the contract."

Key issues in the fight, which brought the guild to it's first strike in 40 years, were manning and safety.

★ ★ ★

Guild spokesman Capt. Cecil Rhodes said the contract included extensive improvements in manning and accommodation clauses, and there would also be changes as a result of new federal transport department regulations regarding safety conditions on the towboats.

Davis said he felt in some respects the settlement was poorer than that suggested by a conciliation report.

"Conciliation recognized the 12-hour day — this contract recognizes the 12-hour day 'in principal,' which means 'we recognize it in principal, too bad you have to work longer.'

★ ★ ★

"We wanted more safety regulations regarding the men who work on the tow, often alone. The contract gives a man alone or a tow a walkie-talkie — there he is with his hands full of work — what bloody good is a walkie-talkie to him?

"In many ways we're just back to square one."

Rhodes, secretary-treasurer of the western branch of the guild, said Friday the settlement proposal had been ratified by a vote of 805 in favor and 195 against.

Although the vote count ended at 2:50 a.m. Saturday, pickets were maintained until the official signing late in the afternoon.

★ ★ ★

The strike began May 3 and struck hard at the B.C. economy, particularly the forest industry. Some 400 tugs, necessary to the forest industry for log and barge towing, have been out of service because of the strike.

Upwards of 20,000 men in logging camps, sawmills and pulp mills have been idled, either because of a log shortage or because workers refused to cross picket lines set up by the striking towboat men. The guild picketed operations that were being supplied by tugs manned by supervisory personnel.

Meanwhile the IWA negotiators will meet Monday with a mediator.

★ ★ ★

The towboat settlement includes a 28.26 per cent compounded wage increase over three years. The increase is 10 per cent retroactive to Oct. 1, a further 10 per cent effective 12 months after the date of settlement, and a final 6 per cent effective Dec. 1, 1971. The contract runs until Sept. 30, 1972. Existing rates for licensed personell range from $600 to $850 a month.

Davis said he fears the settlement will lead to lay-offs among the qualified personnel, since some of the manning clauses demand fewer men than are now used on some towboats.

From Page 1

Amman

mended the dismissals of Nasser ben Jamil and Zeid ben Shaker, Hussein's cousin who commanded Jordan's Third Armored Division. They claimed the two men were trying to destroy the Palestinian liberation movement.

★ ★ ★

The king disputed the allegations but bowed to the guerrilla demands and assumed personal command of the army in an effort to ease the strife.

Government sources said Saturday a machine gunner tried to ambush Maj.-Gen. Mashour Haditha, the army chief of staff, on the old Jerusalem road west of the capital.

Haditha escaped unharmed, the sources said, but five soldiers travelling with him were wounded. Another report stated Jordanian armored units advanced Saturday toward the Wahdat refugee camp, a guerrilla stronghold that was the target of considerable army shelling, but were persuaded to turn back by Crown Prince Hassan, Hussein's brother, and Haditha.

★ ★ ★

Guerrillas also said Haditha headed off Nasser ben Jamil loyalists who were moving toward Amman from army bases in south Jordan.

The Red Cross evacuation of American, British, United Nations and some other foreign citizens was completed Saturday. Officials said about 500 persons left on the flights.

Amman Radio appealed to employees of all public services, especially waterworks and utility workers, to return to their jobs at once. It also appealed to bakeries, shops, gas stations and taxis to resume normal services.

★ ★ ★

In Beirut, Jordanian Ambassador Abdullah Zorsikat protested to President Charles Helou and Foreign Minister Nessim Majadalani Friday's sacking of his embassy by a mob.

Majadalani told newsmen after the meeting he expressed Lebanon's "deep regret" for the incident and that the government was prepared to pay for the damage.

The embassy was reduced to a shell by the mob, expressing support for Palestinian guerrillas.

GORDE HUNTER

Food Wasted

YOU THINK times are tough today, Charlie? You think we've got a problem with the mountains of wheat piled up all over the Prairies and no buyers in sight?

I thought it was sort of bad until the old lighthouse philosopher Bill Scott dug out a batch of headlines from papers throughout the world back in the early and dirty Thirties.

Seems incongruous that there should have been gluts on the market at that time what with all the starvation, just as it is incongruous we have a wheat glut now when millions around the world are without food.

★ ★ ★

TRY these examples on for size:

Jan., 1932 — Holland destroys 100,000 pigs. July, 1932, Portugal pours 10,000,000 gallons of wine down the sewers (happiest rats in all Europe.) Nov., 1932 — Holland burns 6,000,000 bulbs.

Go to 1933. March, New Zealand drives 100,000 lambs into the sea. Also in March, Denmark incinerates 25,000 cattle and in December, Holland destroys 200,000 cows.

In 1934, more of the same. In March, Brazil destroyed 20,000,000 bags of coffee. June was a bad month. Ottawa agreement authorized 300,000 Chilean sheep to be burned. U.S. destroyed 6,000,000 dairy cattle and the Irish Free State destroyed 200,000 calves. In October, the U.S. slaughtered 200,000 sows and 4,000,00 baby pigs.

★ ★ ★

AND can you remember when dairymen poured literally thousands of gallons of milk into ditches? Here in Canada, right now, we've got enough butter stored away to sink a battleship and people still go hungry.

U.S. and Canadian governments pay farmers for not growing food. There's an obvious flaw in the system, but at least it is not as bad as the senseless waste of food witnessed in the Thirties . . .

□

LESTER PEARSON tried his level best to return the bow tie to international popularity, with little or no success. Former Michigan governor Soapy Williams was another bow tie buff and Victoria mayor Courtney Haddock eschews the normal necktie for the bow variety.

And now sport has a champion of the bow tie cause. Tommy Johnson, the recently appointed coach of the Boston Bruins, has worn nothing but bow ties for the past 15 years and his new exposure as coach of the Stanley Cup champs might enhance a modest revival of the bow . . .

□

WITH some of the youngsters already on summer holidays from the grind of school, I'm reminded of this story about Yogi Berra. He was once interviewed about his boyhood days and asked how he liked school. "Closed," Yogi replied . . .

YOU may or may not have heard of Ron Gostick. He's Canada's far right answer to the States' William Buckley and, in fact, makes Buckley appear middle-of-the-road on certain issues. Anyway, Gostick will be in our town Tuesday night at Lougheed's Banquet Club on Johnson to speak on, as he puts it, Ottawa's White Paper on Confiscation, or, as we know it, the White Paper on taxation. Gostick is being sponsored by the Canadian League of Rights. It might be a pretty lively discussion . . .

□

CHAP phones giving the Colonist classified section a boost and Canada Manpower a brickbat. Seems he went to Manpower requesting a married couple to live in. Manpower could not fill the need, but a classified ad brought 40 replies. Then, a request to Manpower for a cleaning lady for three days a week brought no action in 10 days. Another ad in the paper — 57 replies . . .

□

NOTE for music lovers. Paul Horn, famed flautist, has decided to give up the United States rat race and move his family here to Victoria. He'll make the move in August.

YOUR GOOD HEALTH

Fluid Retention Varies

By G. C. THOSTESON, M.D.

Dear Dr. Thosteson: I am 44 and have six children. Every time I get my period my eyes swell nearly shut. I don't need a calendar — the day my period is due, my eyes are swollen, and by the fourth day I look terrible.

What is my system lacking? Isn't there something I could take? Fluid pills help some.—**Mrs. K.L.**

Cyclic fluctuation of the female hormone (which governs menstruation) can cause varying degrees of water retention in the body, sometimes large amounts, as in your case, resulting in swelling.

Low thyroid function may contribute to this trouble, so I suggest that you have it checked.

Excessive sodium (salt) intake also can be a factor, and a significant one. Try drastically reducing your salt intake seven to 10 days before your period. This means not using salt at the table or in cooking, avoiding prepared meats or other salty foods, even avoiding (if you use them) "fizzy" tablets which are used for headaches and such. Read the labels and avoid sodium.

Finally, take your "fluid pills" (diuretics) as soon as you note any puffiness. Use these, of course, in accordance with your doctor's directions.

The three approaches, together, should help you reduce your eye swelling markedly.

Dear Dr. Thosteson: I find this hard to believe but my girl friend claims you can get pregnant without going all the way.

She says this is possible through petting and getting the male sperm anywhere near the vaginal area. She says that since the sperm swims, it is possible for a girl to become pregnant without losing her virginity. A nurse and doctor told her. I find it hard to believe, but please quell any doubts.—**D.B.**

Your friend is correct, although "going all the way" isn't really an exact term. Neither is "petting."

The important element is this: if the sperm, alive, manages to enter the vagina by any means, it does have the ability to "swim" or to move to a considerable degree. It doesn't matter how it gets there — you've heard of artificial insemination, I'm sure.

Saying that this is possible if the sperm "gets anywhere near" the vaginal area is putting it a bit strongly.

But the fact remains that homes for unmarried mothers find repeated cases of pregnancy because many girls aren't clearly aware of the facts and go too far without realizing it.

The Weather

JUNE 14, 1970

Mostly sunny. Winds light, at times northeast 15; Saturday's precipitation nil; sunshine 5 hours, 12 minutes; recorded high and low at Victoria 78 and 47. Today's forecast high and low 78 and 50. Today's sunrise 5:11 a.m., sunset 9:17 p.m.; moonrise 4:13 p.m., moonset 3:38 a.m. Monday outlook — sunny.

East Coast of Vancouver Island — Sunny with a few cloudy periods; winds light, occasionally northwest 15; Saturday's precipitation nil; recorded high and low 81 and 60. Monday outlook — sunny.

West Coast of Vancouver Island — sunny except clouding over in the northern section in the afternoon. Winds light, occasionally northwest 15. Forecast high and low at Tofino 80 and 45. Monday outlook — mostly sunny.

North Coast — Cloudy, sunny periods. Winds light to northwest 15. Monday outlook — cloudy periods.

Extended outlook — partly cloudy Tuesday and Wednesday, chance of showers Thursday. Highs in 60s, lower 70s, lows in 40s and 50s.

READINGS

	Max.	Min.	Precip.
St. John's	47	37	—
Halifax	51	43	—
Fredericton	59	43	—
Montreal	66	47	—
Ottawa	69	50	—
Toronto	68	44	—
North Bay	79	43	—
Thunder Bay	64	44	—
Kenora	78	50	—
Winnipeg	78	60	—
The Pas	78	54	—
Brandon	72	59	—
Regina	72	61	.10
Saskatoon	72	51	.74
Prince Albert	74	54	—
North Battleford	72	54	—
Swift Current	65	52	1.27
Medicine Hat	65	31	1.50
Lethbridge	55	48	2.05
Calgary	54	45	1.86
Edmonton	68	54	Trace
Cranbrook	63	33	.14
Castlegar	66	54	Trace
Penticton	68	55	.13
Revelstoke	73	45	—
Princeton	71	44	—
Vancouver	67	57	—
Prince Rupert	67	36	—
Comox	82	55	—
Prince George	76	34	—
Kamloops	74	54	—
Whitehorse	63	45	.04
Fort St. John	74	46	—
Seattle	75	54	—
Spokane	69	52	.07
Portland	70	56	—
San Francisco	68	52	—
Los Angeles	68	60	—
New York	77	63	—
Miami	87	75	—
Phoenix	93	66	—
Las Vegas	89	59	—
Salmon Arm	73	50	.01

TIDES AT VICTORIA HARBOUR

	Time H.M.	Ht. Ft.	Time H.M.	Ht. Ft.	Time H.M.	Ht. Ft.	Time H.M.	Ht. Ft.
13	05.55	4.5	11.55	5.2	13.50	5.1	22.05	6.1
14	06.05	3.6	22.00	5.3				
15	06.30	2.6	21.55	5.7				
16	07.00	1.7	22.20	9.1				
17	07.35	.8	22.45	9.4				
18	08.15	.1	23.25	9.6				
19	08.55	-.3						

TIDES AT FULFORD HARBOUR

	Time H.M.	Ht. Ft.	Time H.M.	Ht. Ft.	Time H.M.	Ht. Ft.	Time H.M.	Ht. Ft.
13	07.05	5.1	13.10	7.2	16.15	6.8	23.45	10.4
14	07.25	4.1	15.15	6.2	17.35	8.0		
15	00.05	10.4	07.50	3.1	16.30	9.1	19.00	8.9
16	00.20	10.4	08.20	-.1	17.10	9.9	20.10	9.6
17	00.50	10.6	08.00	1.2	17.50	10.6	21.25	10.0
18	01.20	10.7	08.35	.5	18.25	11.0	22.30	10.2
19	01.50	10.9	10.20	-.1	19.05	11.2	23.10	10.2

Times listed are Pacific Standard Time.

Valuable Collection Of Genuine Emeralds Up for Public Sale

Loose Emeralds and Emerald-Set Jewelry Offered at 30% Price Reduction !

The prominent Victoria jewelry firm of W. H. Grassie, Ltd. is offering for sale a magnificent collection of loose emeralds totalling approximately 250 carats. These precious green jewels were acquired by the firm's buyer through several very special purchases. The price was right —and now Grassie's are able to offer these genuine emeralds to the public at a saving of 30%!

The emeralds in this fine collection are sized from 10 points to 5 carats, and Grassie's has sale-priced them according to weight and quality. In addition to the loose stones there is an exciting selection of precious emerald RINGS, BROOCHES, BRACELETS, EARRINGS, etc. All exquisitely crafted pieces, in many of which the green beauty of the emeralds is highlighted with the white fire of diamonds.

Every emerald in this sale is guaranteed genuine—and every purchase is covered by a certificate stating size and appraised value of your stone.

An emerald is one of the rarest of gemstones, and it would make an incomparable gift for 'someone very special' on a very special occasion — but equally important, you will seldom, if ever, find real emeralds at prices like these! For example: GENUINE 1 CARAT EMERALDS sale priced at $192.00 per ct.

Other sizes and qualities priced proportionately.

Sale prices effective for two weeks only.

W. H. GRASSIE LTD.
1209 Douglas. Tel. 385-4431

HAVE YOU SEEN THE WHITE KILLER WHALE?

Sealand at oak bay marina

PLIMLEY APOLOGIZES!

For the past two weeks, we have not been able to give the usual quick, full service attention to your car because our mechanics have been attending 'school' in the large trailer van that was parked by our premises.

The mobile training unit has improved the skills and scope of knowledge of our men in the maintenance of all American Motors, British Leyland Motors and general automotive fault location and efficient repair. We are now back to full staff, with quick, dependable, up-to-date service for your car, regardless of make or model.

DRIVE IN TOMORROW

You will be pleased with the DIFFERENCE in service!

PLIMLEY

1010 YATES (Service Entrance Off Johnson) 382-9121

Mon. — Tues. Specials at SAFEWAY

CANADA SAFEWAY LIMITED

Safeway Guaranteed
Ground Beef
Serve in so many ways — Hamburgers, Meat Loaf, Cabbage Rolls, etc. lb. 69c
3-lb. pkg. $1.98

Sun-Rype
Orange Drink
A Refreshing and Satisfying Drink
48 fl. oz. tin
3 for 89c

Mrs. Wright's
Cake Mixes
Assorted Varieties— Quick, easy and Tasty to bake.
19-oz. package 29c

Boston
Corned Beef
Loaf
Slice and serve with a tasty salad. Or try a Corned Beef sandwich.
12-oz. tin 39c

Heinz
Spaghetti
In Tomato Sauce. Heat and Serve for Lunch
14-oz. tin
5 for $1.00

Instant
Fels Naptha
Granules
Excellent for the laundry. Clothes come out Fresh and Clean.
42-oz. package 89c

Valencia
Oranges
Juicy and Sweet
Large Size
10 for $1.00

PRICES EFECTIVE JUNE 15th and 16th
In Victoria and Sidney
WE RESERVE THE RIGHT TO LIMIT QUANTITIES

SAFEWAY
CANADA SAFEWAY LIMITED

Gaudette threatens suicide, officer waves off police

Refugees Describe Days of Terror

Raping, Looting in Amman

BEIRUT (UPI) — American and British citizens arriving here Saturday from Jordan spoke of rape, looting and terror during the past week's fighting between Palestinian guerrillas and government troops.

"A close friend of mine was raped by armed men," said Mrs. Barbara Lewis, of Redwood Falls, Minn. She did not identify the woman.

"Her husband was shot earlier in the week," Mrs. Lewis said. "Then her home was completely looted. The guerrillas came into her home. One of them was roughing up people. He pulled a pin out of a grenade and hit them with it.

"Later several women present were raped," she said. "One of them was my best friend. She said her attacker was obviously sadistic."

"The situation was awful," said Mrs. Lynne Sharp, Brooklyn, N.Y., whose husband works at the American Embassy in Amman.

"We could hear firing from all parts of the city. My husband is a military man and we could tell heavy guns were being used.

* * *

"My husband was captured earlier in the week and released after an all-night interrogation. When he discovered he was being held by Al Fatah (the largest guerrilla group) and not the Habash group he was very, very glad," she said.

George Habash heads the Marxist Popular Front for the Liberation of Palestine, the organization which held 65 foreigners in two Amman hotels captive for several days and threatened to blow up the hotels in which they were being held if demands were not met.

A British engineer from Manchester, who refused to be identified because he expected to return to Jordan, said there was some firing in Amman Saturday.

KILNER'S
TV SERVICE
CALLS $4.50
382-4318 Anytime
CLIP AND SAVE

Hearing Aid Whistle?
Ear Mold Hurt?

HEARING AID OWNERS

Never Before Has A Product Been As Revolutionary As The New DAHLBERG SILASTIC EARMOLD

This new earmold is made while you wait . . . it's tested and proven to be absolutely the best to prevent whistling and soreness . . . and it's non-allergenic.

Write for private appointment!

The Dahlberg Silastic earmold is available in this area only through Dahlberg Hearing Aid Centre—Anderson Hearing.

NAME
ADDRESS
CITY PROV.
PHONE

THE DAHLBERG HEARING CENTRE
Anderson Hearing & Electronics
1330 BLANSHARD STREET 383-6021

Laos Recaptures City

Reds Angkored On Temple Site

SAIGON (UPI) — North Vietnamese forces were reported Saturday to have withdrawn under fire from Saravane, a strategic province capital in southern Laos seized last Tuesday. In Cambodia the government said Communist troops were setting up hospitals and storehouses in the Angkor temple ruins.

Communiques issued in the Cambodian capital of Phnom Penh told of government victories over Communist units in several sections of the countryside, including the breaking of a hold on the vital highway linking Phnom Penh to the nation's only deepwater port.

The optimistic reports from Phnom came as the deadline neared for the withdrawal of all American troops from Cambodia by June 30 and South Vietnam announced it had pulled 4,000 of its soldiers back across the border into the central highlands.

Allied military sources in Saigon reported escalating Communist pressure against the town of Kompong Trach, six miles inside Cambodia along the South Vietnamese border, and said South Vietnamese forces might move in to help Cambodians defend it.

The sources said North Vietnamese troops have been using pagodas in the Kompong Trach area to store weapons and ammunition. President Nixon's fact-finding team on Indochina visited Kompong Trach last Sunday.

Increasingly heavy monsoon rains drenched wide areas of Indochina and made military operations by both sides difficult.

Military sources in Vientiane, the capital of Laos, said a force of about 500 North Vietnamese troops who had seized Saravane last Tuesday withdrew from the city Friday night in the face of a counterattack by Laotian forces supported by air strikes.

LED THE WAY

Edward Jenner, English physician, did the first smallpox vaccination in 1796 when he scratched fluid from a cowpox blister onto the arm of a boy.

Cambodians On Ceding: 'Ludicrous'

PHNOM PENH, Cambodia (UPI) — High-level Cambodian government officials Saturday denied as "ludicrous" published reports that Cambodia has decided to cede control of almost half the country to Communist forces.

The wire service reports were widely printed Friday.

One official Cambodian government source, close to Premier Lon Nol, said the wire service story was "obviously communist propaganda."

Fusillade Over

Bullet Ends Holdout

BURLINGTON, Conn. (AP) — A former Army captain held state police at bay for six hours with a fusillade of bullets Saturday before being wounded and captured when he emerged from his home.

Robert Gaudette, 39, came out of the house in a rural section of town as police were readying an armored vehicle in an effort to close in on him.

Police said Gaudette had a rifle slung over one shoulder and a pistol in one hand and threatened to shoot himself in the head. But they brought him down with a bullet in the thigh, and he was taken to Bristol Hospital.

Police said Gaudette was upset because his wife had not come home Friday night and he called them at about 3:30 a.m., but before they could send a trooper to investigate he called back several times, finally threatening to kill any police who showed up.

Gaudette falls, drops revolver

—AP

Leg bandaged

Polling Day

Brandt Policies Tested

BONN (UPI) — Almost 18,000,000 West Germans are expected to turn out in three states today to vote in the first test by ballot of the federal government's policies since Social Democrat Willy Brandt became chancellor eight months ago.

Local issues were shoved into the background by the dispute over Brandt's attempt to negotiate non-aggression pacts with Moscow, Warsaw and East Berlin.

A newspaper chain opposed to Brandt's policies Friday published the hitherto secret text of the proposed non-aggression agreement with Moscow.

The Christian Democratic Opposition seized on the publication, and the government's admission that the text was correctly rendered, to mount a final attack on Brandt on the eve of voting.

"These are the formulations used for years by the Soviet Union," former chancellor Kurt Georg Kiesinger said in a radio interview Saturday. "Nowhere do the Russians show any willingness to compromise."

The interview text said both sides would consider all current European borders including the one between West and East Germany as "inviolable."

Woman Attacked

Rescuer Slain Friends Shot

NEW YORK (AP) — Two men were charged with homicide Saturday after one man was shot to death and five others wounded trying to break up an attempted rape in the hallway of an East Side tenement in lower Manhattan.

Police said the two attackers fired 12 shots when the six men rushed to the rescue of Hilda Reyes, 41.

The arrested men are Gjergj Klajaj, 22, and Rok Berishaj, 28, both neighborhood residents whom police described as being of Albanian background. They were also charged with felonious assault.

The dead man was identified as Demesio Velez, 36. He, the woman and the five other men were said to be Puerto Ricans and neighborhood residents and members of two families.

The wounded men ranged in age from 20 to 38. Two were released after treatment in hospital and another refused medical help.

War Lesson For Czechs

PRAGUE (Reuters) — Military training will be introduced into Czechoslovakia's elementary schools next fall. The move is intended to combat what the country's Communist party newspapers described Saturday as the "poisoning of young people by pacifist propaganda."

Without mentioning the "make love, not war" badges popular among Czechoslovaks, one paper complained schools are not cultivating sufficiently what was called "socialist internationalism" and discipline.

REDUCE!
It's time for the great summer take-off at the Spa. Lose pounds and inches where you need to lose them with the Spa's

14 visit Wonder Plan.
"Limited Time Only"
14 VISITS FOR $14
385-3407
Hillside SHOPPING CENTRE
Spa Health Resorts

50'N'70 Salute to the Studios
FAMOUS PLAYERS THEATRES
see page 11

YES! we do LEASE VOLKSWAGENS all models
Speedway MOTORS LTD VOLKSWAGEN
971 Yates St.
385-3415

LAURENTIDE ANNOUNCES
A New 2nd Mortgage
Program for present Home Owners (Whether paid for or not)
We call it EQUITY CASH
up to $5,000.00
On a 1st or 2nd mortgage for any worthwhile purpose
CHECK THESE FEATURES
★ Simple Interest ★ No Bonus
EXAMPLES (7 Years Interest Included)
$2,000 at 41.29 $4,000 at 82.58
$3,000 at 61.94 $5,000 at 103.23
LAURENTIDE FINANCIAL CORPORATION LTD.
Phone Mr. Ellerbeck 385-8746 (Downtown)
Mr. Phillips 382-9187 (Saanich)
Open 9 - 5 p.m., Mon., Thurs. Friday: 9 - 7

Hayward's FUNERAL CHAPEL
A trusted name in Funeral Service for over 100 years.
734 Broughton St.
386-3505

CURTAIN Carnival

Lots of lovely curtains to give your windows fresh new appeal for summer. All the latest fashionable fibres in weaves and knits that will glorify your windows and provide a soft background for your furnishings.

SENECLASS CURTAINS
A perennial favorite is this beautiful semi-sheer curtain. Machine washable, drip dry, shrink resistant to give you many years of carefree use. In White, or Beige. Size 42"x81".
SPECIAL, pair 8.29

FORTREL FISHNET CURTAINS
Interesting and versatile fishnet weave for unique different look. Completely washable and drip dry. Size 96"x81". In White only.
SPECIAL, each 9.59
Size 48"x81" in Black, Gold and Avocado.
SPECIAL, each 4.98

ENTICE TAILORED CURTAINS
Smart homemakers will give this new polyester knit a big play. Soft and sheer to give maximum window beauty. Completely washable and little if no ironing required. Size 57"x81".
SPECIAL, panel 5.29

PINCH PLEATED TIER CURTAINS
"Pretty up" your windows with well made polyester voile curtains trimmed with plain coloured polished cotton top and bottom. Complete with brass rings for smart effect. Colours of Gold, Green, Melon. Size 50"x36".
SPECIAL, pair 7.98

POLYESTER VOILE PANELS
Filmy sheer voile panels are guaranteed washable, sunlight resistant, non shrinkable with no ironing required. Above all they are so lovely and hang in soft even folds. Size 57"x81".
SPECIAL, panel 5.29

POLISHED COTTON TIER CURTAINS
Ideal for kitchens and dining areas. Well tailored tier curtains for effect and beauty. In plain colours of Aqua, Gold, Avocado and Melon with matching cotton edging along bottom. Size 64"x36" with 65"x10" valance.
SPECIAL, set 6.98

TAILORED FORTREL CURTAINS
Luxurious soft hanging fortrel woven curtains. Because fortel is not harmed by washing your curtains may be washed as often as you wish without shortening their long life. White. Size 42"x81".
SPECIAL, pair 5.98

FLOCKED FORTREL TIER CURTAINS
Flocked daisies are rampant on plain coloured fortrel voile. Frilled bottom. Colours of Deep Pink, Melon, Gold. 60"x36" with 65"x10" Valance.
SPECIAL, set 7.98

FLOCKED DACRON PANELS
Delightful "Corsage" pattern of permanent flock on finely woven dacron. Scalloped edges give a smart different appearance. White on White. 60"x81".
SPECIAL, each 5.29

FRILLED CURTAINS
Well made frilled curtains of fine count fortrel marquisette to effectively frame your windows. So easily cared for too. Snowy White.
Size 48"x81" SPECIAL, pair 7.39
Size 70"x81" SPECIAL, pair 11.89

STANDARD FURNITURE
8 FLOORS IN THE FABULOUS 700 BLOCK YATES 382-5111

The Daily Colonist.

"An Independent Newspaper . . . The Organ of No Clique or Party"

1858 — Published every morning except Monday by The Colonist Publishers Limited at 2621 Douglas Street, Victoria, B.C. Second class mail registration number 0516. All undelivered copies or any notices respecting changes of address are to be sent to the above address. Member Audit Bureau of Circulation. — 1970

RICHARD BOWER — Publisher and Editor-in-Chief

The Law and the Wreckers

RECENT REPORTS that the federal government is taking positive steps to counter future civil disturbances will bring considerable comfort to the majority of Canadians.

For some time now the citizens of this country have watched with growing alarm the increasing incidence of violence in the streets of the United States. They have also witnessed what might be the beginning of a major "spill-over" across the border into Canada of made-in-America discontent.

This, plus the continuing activity of the terrorist wing of the Quebec separatists, has apparently finally nudged Ottawa authorities—in the justice, solicitor-general's, immigration and defence departments—into getting together to do something about strengthening the nation's internal security.

Among some of the more important steps hinted at being taken is one which will restrict entry into Canada of avowed agitators from foreign countries.

If this de-liberalization of Canada's immigration regulations takes place it marks a sudden change in attitude by the Trudeau government. Such reversal of thinking could well have resulted from the fact that it has now become public knowledge that the series of mini-riots which have plagued Ottawa and other major cities in Canada were led largely by American deserters and draft-dodgers, Maoists and a variety of self-proclaimed revolutionaries both imported and home-grown.

Among the many American anarchists who to date have been given free entry into Canada to preach revolution and destruction is the notorious Jerry Rubin, whose most recent "message" to young American university students was this: "Until you are prepared to kill your parents, you aren't ready for the revolt. Quit being students. Become criminals. Disrupt every institution. Break every law. . . ."

This is the kind of agitator, it is to be hoped, who will no longer be welcomed—or allowed—into Canada by our immigration authorities.

Apart from such tightening up of regulations governing entry into Canada, Ottawa is developing special training for police and members of the armed services which will greatly facilitate rapid action being taken to maintain law and order wherever and whenever the need arises.

Undoubtedly these actions will be criticized by a small but vociferous group of Canadians who will claim it sees in them a threat to the freedom of the Canadian people.

However, those who support such defensive action on the part of the government might well point out that if our present laws are not upheld and enforced new ones, with bigger teeth, might have to be enacted to protect the lives and property of Canadian citizens.

France, for instance, has been forced to vote into law a new and restrictive "anti-wreckers" bill in order to curb violence in the streets of the Latin Quarter of Paris. "Le loi contre les casseurs (wreckers)" provides penalties of from one to five years for those "voluntarily present" during acts of group violence to persons or property, and introduces the notion of collective responsibility for damage caused during violent demonstrations.

Though critics fear that the new French law might lead to innocent bystanders being prosecuted and liberals have condemned it as a threat to personal freedom, the bill passed with little opposition in the Paris parliament at a time of popular revulsion against the kind of anarchist outbreaks that have been occurring in France and other Western countries.

Certainly Canadians of every political bent and of every age group should now realize that the only way to avoid such repressive measures being taken in this country is to respect and observe our present laws. If we, as responsible Canadian citizens cannot do this, then we must, of course, be prepared to suffer the disastrous consequences.

The Poverty Line

RECENT RESEARCH, says the president of Local 444 of the United Automobile Workers in Windsor, has indicated that a family of four has to have an income of $10,000 a year to make ends meet. The postal workers earn only $6,200 a year and have to pay for their own medical and pension plans which "reduces them to living well below the poverty line."

We feel compelled to observe that even a millionaire can't make ends meet if he spends enough. And that the UAW official's remarks taunt all those in Canada who live in real poverty or something approaching it.

The suggested floor for federal family income maintenance in the United States, for a family of four, is $1,600, with $3,920 as the cutoff point including earnings. In Canada, $3,000 has been suggested as a floor with a similar cutoff.

Poverty in the Canadian or U.S. context is hard to define. There seems to be a consensus however that the poverty line for a family of four lies somewhere around $4,000 today.

But taking the postal workers' pay as below the poverty line, one finds that 108,000 out of 190,000 federal civil servants whose salary groups were listed as of last September were living in poverty if they were the support of families of four or more. And 169,000 of them, if in the same family situation, "couldn't make ends meet" by the union's reckoning. The other 21,000 would have managed to get by on $10,000 or more.

How wonderfully the civil-service poor maintain appearances!

OUR READERS' VIEWS

To be considered for publication in whole or in part, letters must be on subjects of general interest, and if signed with pen-names, must be accompanied by writer's name and address. Preference will be given to those that are brief.

CBC Documentary Distorts Events

THE Canadian Broadcasting Corporation's series "Canada at War" has been seized on by the Liberal government at Ottawa (they own the CBC, don't they?) for one of the most subtle promotions of vive la Quebec anti-British propaganda ever to reach the TV screen. For three weeks running the CBC has given a half hour to the filming of exploits of Canadians in war-time, mostly on active service abroad but interspersed with civilians connected with the wars.

War production workers, executives and directors chiefly comprise the civvies. Which means politicians aplenty, with known anti-Britishers predominating. World War I gets painfully little video-tape, but of course Quebec didn't have much to show in those days and movies were not taken of every move. There are many "action" photographs they could have shown, though, besides photos of leaders of those days that were padded up to permit Hitler and the start of World War II being shown.

Episode 2 of the film came May 31 and opened with a eulogy of Mackenzie King, then prime minister, and a slighting reference to the wartime government of Sir Robert Borden arch profiteers — as if W. L. M. King wasn't helping Yankee Rockefeller rake in Allied gold for his coffers, only showing his nose in Canada to run against conscription. He fled back to the U.S.A. when beaten and returned to Canada only when the war was over, Laurier dead and the Liberals needed a leader — one, whom Quebec would vote for.

Calling of a "snap" election when World War II broke out was presented with Liberal PM King extolled, pictured, and Progressive Conservative Manion ridiculed. A plane crash fatal to a French Canadian cabinet minister was the "chief" Canadian event although German troops, Mussolini's tanks and Jewish corpses — yes, corpses, skeletons and dead children were shown.

Episode 3 on June 7 showed Prime Minister King at many points and it held up French Canadian ministers for worship without saying where they were in 1914-'18. It gave space aplenty to Canadian land forces but it put naval exploits by the RCN far, far behind the merchant seamen.

And coming the same night that disbanding of the Royal Highlanders of Canada and the Royal Canadian Regiment had been flaunted on that same TV screen it left a nasty flavor of French Canadian Trudeau in one's mouth.

W. F. GREEN,
41 N. Hythe Ave.,
Burnaby.

★ ★ ★

Lack of Foresight

How long are the taxpayers of Saanich going to put up with the continued inefficiency by council?

With the influx of hundreds of people into Saanich there is a serious lack of intelligent progress with the necessities for the living comfort of these new people. Last week in the Maplewood-Cook Street area there was very little water, not enough to flush toilets in fact, until neighbors telephoned into the engineer and mayor. The water came on a little it is true but, in the June 9 Colonist an article advises that Saanich will probably have to ration water again. In the same article the water commissioner advises that there is ample water without rationing this year. Saanich lack of foresight again.

Men are working on the new pump after the job has stood idle for weeks. Why wasn't this done in late fall or winter and not left until summer is here again? For the same reason, lack of foresight and planning. Perhaps the Saanich mayor should confine his efforts and criticisms to his own departments. Never mind advising other municipalities and provincial departments how they should be running their affairs; let him look to his own homework.

If we are going to be called the garden of South Vancouver Island, give us the water we are willing to pay for — let's get on with our job.

FED UP TAXPAYER.

★ ★ ★

Shade Required

In a recent issue you had a feature article dealing with the loss of some of our lovely dogwood trees.

Sun scald is likely to be the trouble as the trunks require to be shaded. In its natural environment one finds the trunks in the shade.

When property is cleared, apart from leaving the dogwood trees, one finds that such trees suffer, from the direct sun and later die.

Therefore some shade should always be available on the south side of such trees. If the specimens have enough low down branches, it will help a lot in preventing trouble.

L. F. SOLLY,
The Rock,
Westholme.

★ ★ ★

Baby Sitters Inc.

Two months ago the Saanich fire department undertook a "baby sitters' seminar." The youth and for that matter anyone, could enroll in this course.

There were informative movies, talks by firemen, policemen, a doctor, a nurse and a mother. The youngsters were invited to take part in the bathing and feeding of a baby and to perform mouth to mouth resuscitation on dummies.

I am pleased to see our fire department offering such a service to our community. I hope they will continue to provide this course.

I'd like to thank Chief (Joe) Sutherland and everyone else involved.

The response was wonderful and must have been very gratifying.

MOTHER OF A GRADUATE,
(Mrs.) G. A. Reimar,
4203 Belvedere Rd.

Adieu Maggie

From the Winnipeg Free Press

They've fired Maggie Morris from her post as the only woman announcer at the Say Bay Say. It doesn't seem fair. Maggie was the only light relief in an increasingly dreary parade of non-talent. The screen lit up, the air crackled and laughter bubbled in the stomach of the viewing few when Maggie made that unbelievable announcement:

Thees ees the Say Bay Say net-walk.

There may have been people who turned to the Say Bay Say for Maggie alone. It wasn't much but it was better than most of the rest. Perhaps Say Tay Vay has something for her? Then the few who stayed with the Say Bay Say would switch to the Say Tay Vay and we could save all that tax money that till just the day before yesterday gave us Maggie Morris, who, with that accent, ought really to have insisted on being Maa-gret.

—Photo by William A. Boucher

Doldrums

Whither Hussein? — *By DANIEL da CRUZ from Amman*

Jordan, Called Winston Churchill's Baby, May Succumb to Russian Blandishments

WHEN the British decided their romance with Palestine was over and pulled out in 1948, they left a foundling on the doorstep of the United States.

The name of the infant was Jordan, nee Transjordan, at 27 years still a babe-in-arms as nations go. It had been conceived in the fertile mind of Winston Churchill.

So unpromising a beginning could only produce an unnatural child, and so Transjordan was — and Jordan remains.

Britain's role as heavy father began in 1915 during The First World War when, hard-pressed on both western and eastern fronts, it sought to relieve pressure in the Middle East by inciting the Arabs to revolt against their masters, the Ottoman Turks, in common cause with the Allies.

Britain's chief representative in Cairo, Sir Henry McMahon, in a series of flattering and flowery letters to Sherif Hussein, descendant of the Prophet Mohammed and Moslem leader in Mecca, committed Britain to the establishment of an independent Arab state once the war was over, in return for an immediate Arab revolt against the Turks.

★ ★ ★

Hussein accepted the terms. T. E. Lawrence and other firebrand young officers were thereupon dispatched to Arabia there to fan into flame the tinder of Arab resentment against their Ottoman overlords which had been smoldering one thousand years. Within months, Arab revolt blazed across the desert.

That was Britain's right hand. In England, meanwhile, the left hand was at work.

Lord Kitchener's proposal to secure Palestine for the British after the war to protect the empire's flank in Egypt and to dominate the east-west land routes, finally became government policy with the enunciation of the history-charged Balfour Declaration in 1917: "His Majesty's government view with favor the establishment in Palestine of a national home for the Jewish people . . . it being clearly understood that nothing will be done which may prejudice the civil and religious rights of existing non-Jewish communities in Palestine . . ."

This remarkable document, implicitly betraying Britain's promise to their Arab allies two years earlier, thus promised to a minority religious group that already-promised land, and in an enemy empire which at that very moment was far from being conquered. Britain, of course, was complacently certain that a Palestine dominated by Zionist groups, with whom the government then and now has warm ties, would be more amenable to British manipulation than the unruly Arabs.

★ ★ ★

As if this duplicity were not complicated enough, Britain had already — in 1916 — secretly entered into the Sykes-Picot Agreement with its allies, France and Russia, to carve up the Ottoman empire after victory was achieved, with Russia claiming Istanbul and the Black Sea approaches, France getting present-day Syria and Lebanon, and Britain today's Israel, Jordan and Iraq.

Though the Russian revolution saved Istambul for the Turks, the French and British lost no time in grabbing their spoils and legitimized the conquest by obtaining a "mandate" to rule the territories from a pliable League of Nations.

And the Arabs?

Sherif Hussein's son Faisal had led a conquering Arab army into Damascus, but was soon ousted by an occupying French army. Prince Faisal's brother, Prince Abdullah, stormed out of Arabia with a tiny camel-mounted force bent on revenge.

The British, foreseeing a slaughter of the Arabs by the French — and what to them was worse, an ensuing pursuit of the remnants south into Transjordan which the French might then decide to occupy themselves — hastily invented the desert kingdom of Transjordan, whose crown they offered to Abdullah as a prize for peace. Abdullah accepted.

★ ★ ★

The new kingdom was furnace hot, the deepest land depression on the continent, and largely uninhabited. Jordan is virtually without resources, except for the courage, hardihood and loyalty to the monarch of its desert tribes.

From the first, Jordan was dependent on Britain for its livelihood, although it was a poor relation compared with neighboring Palestine, into which Britain poured money in an attempt to make it a showpiece of benevolent imperialism.

Even the acquisition of the fertile West Bank of the Jordan Valley after the Arab-Israeli war of 1948 didn't improve matters, for along with the land it acquired one Palestinian refugee for each native Jordanian — increasing its territory by one-sixth but doubling its population in a single stroke. And, final indignity, during 1967's six-day war it lost that one-sixth of its land while keeping all the refugees.

★ ★ ★

Britain abdicated responsibility for Jordan in 1946, yet continued to subsidize its independent government until 1957 when the United States, rather than let the country founder financially and slip into chaos and probably the communist orbit, stepped up its aid. (Since 1950 it had already been contributing more than one-third of total public expenditure.) By 1960, it was providing well over half the entire Jordanian budget, much of it in military assistance.

Since the six-day war, however, the United States has not viewed with favor the Jordanian attempt to keep peace militarily with its enemy, Israel.

King Hussein noted in May that Israel "has allotted $964 million for the purchase of new equipment only. We have less than $10 million, most of it for installments on equipment already obtained."

King Hussein, a proven friend of the West, nevertheless realizes that he must have arms to defend his nation in the event of another round of war with Israel; if he doesn't get them, his volatile populace will probably depose him.

The message is not lost on Russia. The Kremlin has now offered King Hussein as many weapons as he can carry away. King Hussein, in a statement with dark overtones for the future independence of his country, has said that he is actively considering these "very magnanimous Russian offers."

King Hussein knows exactly how magnanimous the Russians are. Iraq and Syria, his northern and eastern neighbors, are both riddled with Russians, and reports from both countries are disquieting.

★ ★ ★

Yet, unless the United States helps preserve the regime of one of its few remaining Arab friends, he will have no choice.

After 49 years of undernourished and sterile existence, Jordan admittedly is not the ideal body politic, but it would be ironic in the extreme if this child of British and American diplomacy ended its days in the Russian embrace.

(Copley News Service)

Queue for Customs, Please

U.S. on Watch for Narcotics

By JOYCE EGGINTON
from New York

VISITORS to the United States can expect long, tedious delays at their port of entry. They must also be prepared to have their baggage thoroughly searched, no matter how innocent the contents, and to answer some rather personal questions from the customs men.

This new policy, which makes all incoming tourists and returning American citizens seem like suspected smugglers until they prove themselves innocent, is aimed at cutting down the huge illegal import of addictive drugs into the United States. As summer travel reaches its peak it will also, inevitably, create huge log jams of frustrated travellers at America's international airports — particularly Kennedy, New York.

★ ★ ★

The tougher customs search officially went into force on June 1. Flying into New York from London at the beginning of this week, I was one of the first to be subjected to it, and the experience was miserable. Landing at Kennedy shortly after 6 o'clock on a sultry evening, made uncomfortable by clothes which had been all right in England but were much too warm for New York, burdened, as one always is, by too much hand luggage, exhausted because one's body was still functioning on a time schedule where it was almost midnight — thus was our planeload of passengers shunted into a series of exasperatingly slow queues.

The first, for immigration and health control, also involved a good look into everybody's hand luggage. Some 40 minutes later, after the usual scramble to reclaim suitcases, we were told to "get on to the shortest line for the customs." There were several lines, all of them long. The wait was another 40 minutes, as customs officers rooted through the contents of every suitcase, prodding into corners, fishing out boxes and packages and demanding to have them opened. The search was the same for everyone, whether United States citizens or visitors from overseas. All told, it was two hours from the time we landed to the time we were free to leave the airport.

This delay seems destined to get worse as summer progresses. By July there are expected to be 20,000 people coming into Kennedy every day from overseas, most of them between 2 p.m. and 10 p.m. Officials of the Bureau of Customs admit there may be lengthy delays, but are trying to offset the unfavorable impression on overseas visitors by issuing little printed explanations which, hopefully, will be distributed by the airlines with flight tickets. The notices will read:

"The U.S. faces a grave danger from drug abuse. The U.S. Customs is charged with the responsibility for keeping illicit narcotics, marijuana and dangerous drugs from being smuggled into the country.

"If upon your arrival your customs inspection should take a little longer than you expected it may be caused by the more thorough baggage inspection we are making as a part of our overall strengthening of customs enforcement activities. We ask your understanding and co-operation to help combat this serious problem of drug abuse. Thank you."

Most of the heroin illegally imported into the United States comes by way of France, most of the cocaine from South America, and the hashish from the Far East.

★ ★ ★

"We know that all these drugs are coming into the country in huge quantities and we are not catching as much of it as we should," a customs official stated. "We therefore expect to continue the intensive customs enforcement indefinitely. We hope the public will understand that a little delay to them may be the means of preventing some young person from becoming a drug addict."

This thorough customs set-up will be extended to all incoming mail and goods shipments from overseas, sometimes creating unusual delays in deliveries. In support of these searches, the Customs Bureau spokesman told of a recently seized package from Israel labelled "Books for the Blind" in which hashish was secreted between the pages of braile.

Among those recently arrested for smuggling drugs into the U.S. were several apparently pregnant women who had false bellies full of heroin and some men wearing boots who had hashish strapped round their ankles.

(OPINION—Copyright)

How U.S. Gets Itself Entangled in Commitments to Uncountries

Fatuous Colonel P Does His Stuff in Cambodia

By JOSEPH KRAFT, from Phnom Penh

A stock figure in the recurrent drama of Washington's commitments to uncountries with nobearing on anybody's national security is the fatuous American military man who keeps sighting victory until the eve of disaster.

And one reason to be pessimistic about chances of avoiding American entanglement here in Cambodia is that just such a character is already on the spot.

Colonel P., as I shall call him, is a creature of comedy and maybe pathos. I write about him because he has acquired importance in Cambodia as the American eyes and ears in what is the front line of the Vietnam war.

What follows is an account of a background interview he gave the other day to this columnist, Robert Kaiser of the Washington Post, and Robert Shaplen of the New Yorker magazine.

* * *

Colonel P. began on a note of high confidence regarding the ability of Cambodian forces to resist the Vietnamese communists: "I sincerely believe these people have the capacity to pull out of danger by themselves without anybody helping them.

"I'd say they have a good 50-50 chance. With help from the outside, the chances will naturally go up."

Colonel P. then pointed out that in fact help was coming from South Vietnam and Thailand. "I hear there is even help from Laos," he said.

He felt that what was shaping up was the application of the Southeast Asia Treaty Organization which includes the United States. "SEATO," he said, "has never been tested before."

* * *

It was pointed out that former U.S. secretary of state Dean Rusk had repeatedly argued that Vietnam was a test of SEATO. Colonel P., confusing Rusk with former White House aide Walt Rostow, said:

"Since this is a backgrounder, I'm not afraid to challenge even so dedicated and brilliant a man as Rostow. I've been all over this area since the time frame 1960-1961—Thailand, Malaysia, Singapore, Hong Kong, Japan.

"I'm in regular contact with the Cambodian equivalent of the U.S. chairman of the joint chiefs of staff. I've just talked to him.

* * *

"You might say that I see things through the eyes of Gen. Lon Nol (the Cambodian prime minister). I sincerely believe that what diplomacy failed to do in the past will be accomplished by the urgency of the situation."

At that point, Colonel P. paused, and then, as if struck by a revelation, resumed: "Now here's a line for you. What we're seeing here is a reverse domino theory. People are standing up to be counted — the Vietnamese, the Thais, the Cambodians. The enemy is on the run. He's running for his life.

"Let me speak not as a colonel but as a man in the street, as Mr. U.S.A. I think that what President Nixon did was a brave decision. If there was anything wrong, it's that he waited as long as he did.

* * *

"Even so the enemy is hurt. The enemy is taking a licking. I'll bet my professional reputation that we'll bring it off."

Colonel P. was asked about reports that the town of Set Bo, only 10 miles south of Phnom Penh, had been taken by the communists. He said:

"All right. So they take it. So what can they do? The enemy can wander all over Cambodia and it won't do him any good. He doesn't have enough weapons and he doesn't have enough food. He's going for the population centres where the government has stored food and weapons.

"He's scored one or two successes. But I'm not about to give aid and comfort to the enemy by telling you what they are.

* * *

"I will say that when the rainy season comes he'll be out in the boondocks getting wet. If the government holds through the rainy season, he'll be through. He'll be dead."

Instead of the area close to Phnom Penh, Colonel P. said, we should look at the northeast quadrant of Cambodia, particularly around the town of Labansiek in the province of Rattanakiri.

"I've been there myself," he said. The local commander was a fine officer of the old school. "He believes deeds speak louder than words."

It was pointed out that American headquarters in Saigon felt the enemy held the northeast quadrant in force as part of a line of communications stretching south from Laos.

Colonel P. said: "I have to grin when you say that. Saigon still thinks in terms of a classic military operation. They don't understand this war." (That night, we learned next day, the communists attacked Labansiek from 1:30 to 5:30 in the morning.)

* * *

It was pointed out that there were nine Cambodian battalions in the town of Kampong Cham which were refusing to fight enemy troops just across the river. Colonel P. said:

"You have to understand that there's a difference between troops attached to the national government and troops attached to specific regions. Those troops there feel they're honorary citizens. They feel they belong.

"We used to have that in the United States. In the First World War, there was the Fighting 69th. It came from New York. Now we've changed that and we don't have units from a single region.

It was pointed out that the Fighting 69th was not afraid to cross the Hudson River to Newark. Colonel P. let that pass. It was then pointed out that National Guard divisions from Ohio and Oklahoma had fought well in the Second World War. Colonel P. said: "Well, I'm not here to answer all your questions."

As we left, Colonel P. asked if he could have our calling cards. He said: "When this is all over, I'm going to have in my house a room entirely papered with the cards of the newspapermen that have come to interview me."

* * *

Quote!

I often feel like the central character in a detective novel.—King Hussein of Jordan.

LEG CRAMPS
Try CALCIUM ZURICH
$1.98 for 8 oz.
$2.98 for 16 oz.
At all drug and department stores

IAN STREET

Superport Idea Born 50 Years Ago

In the political life of W. A. C. Bennett, premier of British Columbia for the past 18 years, tomorrow will be a day of triumph and frustration. He has the unique opportunity to say, "I told you so" to his critics, not once but twice.

In the first case, the 10th anniversary of B.C. Ferries, the triumph is undeniable Not even his worst political enemies will deny that Mr. Bennett was right to establish the provincial ferry service and that it has given great service, in particular, to residents of Vancouver Island.

However, the second of the premier's long-term policy decisions, which has now come to fruition and which holds the promise of far more spectacular benefits to all British Columbians in the future, is going to present a more difficult case to prove.

The case in point is the Roberts Bank superport established by the National Harbors Board and to officially open tomorrow, which was — Mr. Bennett claims — entirely his brainchild.

Few who have followed the premier's career closely doubt that during the official opening ceremonies Mr. Bennett will bluntly put his claim to the assembled guests, including Prime Minister Trudeau and the top brass of the NHB. But will anyone believe him?

There is a reasonable argument that it was neither B.C. nor Ottawa which came up with the original idea for a superport in this area.

About 50 years ago, pioneer B.C. industrialist Charles Pretty, inspired by the opening of the Panama Canal in 1914, planned to build new port facilities on 8.4 square miles of land to be reclaimed from George Strait in the Fraser Delta area.

It Took Prodding

His plan envisaged the port eventually extending 50 miles up the Fraser River, with a four-track railway built along Lulu Island to New Westminster to link with the transcontinental railroads.

But, of course, nothing was done then about Mr. Pretty's proposals, and there's good reason to believe that nothing would have been done without Mr. Bennett's prodding in 1968 when the national government finally decided to begin the superport project.

True, an NHB study of the potential of existing port facilities on Burrard Inlet to handle an expected increase of nearly three times by 1987 in the amount of dry materials shipped through Vancouver indicated another more easily accessible location should be found for bulk cargo handling.

And in November, 1966, the NHB did announce that in preparation for development of outer port areas it extend the boundaries of the existing port of Vancouver to include all tidal waters south of Burrard Inlet to the 49th parallel.

But it remains debatable whether an actual start would have been made on the new port facility if Mr. Bennett hadn't formed his own B.C. Harbors Board and announced that the provincial government was going ahead with the superport.

Ottawa, naturally, bristled at what it considered was an invasion of its jurisdiction and when the crunch came B.C. backed down. But Mr. Bennett had the satisfaction, such as it was, of knowing that the superport would go ahead.

The premier claims that the idea for the establishment of the superport was born during his 1965 trip to Japan. He decided that country provided the only major, stable market for B.C. coal. There was a snag, of course; the Japanese wouldn't sign contracts based upon subsidies.

The answer, Mr. Bennett decided, lay in the economies from bulk handling, unit trains, and modern strip mining methods, which would allow B.C. coal to be priced competitively without subsidy.

B.C. Outlay Small

Kaiser Resources Ltd., provided the mining knowhow, the CPR brought in unit trains, and the National Harbors Board as it turned out provided the superport facilities.

The initial stage of the Roberts Bank port development, according to a report prepared for Kaiser Resources Ltd., has cost about $15,000,000 — $9,000,000 of this amount spent directly by Kaiser. Then, in addition to $48,000,000 spent by Kaiser on new facilities at its coal property in the Fernie area, there has been $48,000,000 spent on new railway facilities.

The provincial government, through B.C. Hydro, has spent only about $11,000,000 on new track, relocation and the improvement of existing tracks, for the 40-mile rail link between the CPR main line at Mission and the new port facility.

This may seem like a small outlay, indeed, for the benefits received. But B.C. would have liked to have financed the NHB share of the port development as well because it fears that the arms-length administration of the port from Ottawa won't be responsive enough to the needs of the provincial economy.

Mr. Bennett, having seen the success of the European superports of Rotterdam and Amsterdam, both run by local port authorities, knows that it is vital to have this kind of control.

He has seen how the port of Prince Rupert, administered by the Canadian National Railways, has languished despite unparalleled potential.

And he has before his eyes the example of the Pacific Great Eastern Railway which is expanding faster than any other railway in North America because it is a provincially controlled development line.

As a result, Mr. Bennett will be proud of the accomplishment of Roberts Bank but you can bet that in his speech tomorrow he'll have to bite back the words he would like to use: "We could run it better for B.C. and Canada."

* * *

Southeast Asian Changes Leave Russians in Cold

By DENIS WARNER, from Canberra

Prime Minister Kosygin's message to Prince Sihanouk on May 10 was a bid to win back some influence with the latest recruit to revolution. But it was also a somewhat despairing effort by the Soviet Union to regain some influence in the rapidly changing Southeast Asian political scene.

While China's initial attitude to Sihanouk reflected the usual Peking caution in committing itself in international affairs, a dramatic change occurred with the American decision to wipe out the sanctuaries and the border areas. China became galvanized into action. Seventeen of the 38 pages of the current issue of the Peking Review and all of the 24 pages of a special supplement are devoted to Sihanouk and the new hate American campaign.

* * *

The limits to which Peking may eventually go in support of the prince are disturbing but by no means clear. Yet Russia, which was once doing so well in Southeast Asia, is left out in the cold. Its influence is diminishing in Hanoi. There was a time when highly sophisticated weapons and missiles, which the Soviet alone could supply, were the main prop of the North Vietnamese effort.

Today, with the cessation of the American bombing, these are still necessary for precautionary measures, but the sort of weapons that China was supplying the North Vietnamese and the Viet Cong through Cambodia have become the essentials.

The Soviet Union had no part in the April 25 meeting between Sihanouk, and the North Vietnamese, the National Liberation Front and the Pathet Lao in southern China. Yet the importance of this conference can hardly be exaggerated. It gave form to something that had previously existed only on paper. We have seen the revolutionary effects of this since in the unrestricted movement across all the borders in the Indochina area by Pathet Lao and North Vietnamese forces.

* * *

One may now look forward to the possibility of a union of communist Indochina states under China's paternal wing. In this, there can be no part for Russia.

"The Soviet Union — and let no one have any doubt on this score — will continue to render every assistance and support to the heroic people of Vietnam and all other peoples of Indochina battling for their freedom, independence and peace," says the current issue of the Moscow magazine, New Times.

Sihanouk, the Russians hope, will be the means of helping to strike some sort of balance. But the going is much too good for China to accept any Russian participation in its plans, short of a Sino-Russian detente, which could only be achieved now on Chinese terms.

Russia's difficulties have been increased, if anything, by the Jakarta conference on Cambodia, and especially by the three-nation committee and its current efforts. None of the committee's hopes of the reactivation of the International Control Commission and the withdrawal of all foreign troops from Indochina has any chance of success. But it will add to Moscow's problems when it has to rebuff Japan on these points.

* * *

The Soviet Union is haunted by many spectres. One of them is the possibility that eventually Japan and China may move closer together — at Russia's expense. The interplay of these three states in the northern Asian area has caused four main wars in the region in the past century, and it would be excessively optimistic to think that it will not cause more in the future.

The frictions, and the needs, remain constant and time has changed little but the personalities involved. Russia needs a friendly Japan. Despite its losses with the fall of Sukarno, it also needs a friendly Indonesia. It wants to expand its quite friendly associations with Singapore, Malaysia and Thailand.

"I never used to accept invitations to Russian cocktail parties before I realized the Americans were pulling out of Vietnam," Seni Pramoj, the veteran Thai political leader, said to me one day. "Now I find the vodka and the caviar taste better all the time."

No doubt Sihanouk's visit to Moscow will be the occasion for a formal break of relations between the Soviet Union and the Lon Nol government in Phnom Penh and the recognition of Sihanouk's regime. But this will not really mend many fences. Not only the United States is losing leverage in Southeast Asia these days, but Russia, also.

THIS BOY IS MISSING

This boy is missing out on a lot of things he could be having as a carrier boy for this newspaper—such things as money, trips and merchandise prizes. Many famous businessmen started their careers as newspaperboys.

Earning pocket money and winning special prizes are just two of the nice things that can happen to carrier boys. There are bigger advantages. A carrier boy goes into business for himself. At an early age, he learns how to get along with people. He does a bit of bookkeeping. He learns responsibility. He gains additional confidence. Is YOUR boy missing these things? If he's 12 years old or more, we suggest you (or he) get in touch with us, and hear about our carrier boy program.

Call or write the circulation department of this newspaper. We'll send a counsellor to your home.

THE DAILY COLONIST

2631 Douglas Street Phone 383-4111

—AP

Elizabeth takes salute on Burmese

Queen Watches Scots' Farewell

LONDON (UPI) — A sombre Queen Elizabeth watched the flag of the 328-year-old Scots Guards trooped for the last time Saturday in one of the world's most colorful military processions.

It was the queen's official birthday celebration, highlighted by the trooping of the Scots' color and precision marching by more than 600 bearskin-helmeted household troops in scarlet tunics.

* * *

The bagpipe skirls of Scotland the Brave and Highland Laddie marked the final birthday appearance of the Scots Guards, formed in 1642 by King Charles I.

The war office has announced this unit will be disbanded in 1971 as part of Britain's defence cutback.

sidesaddle perch on her black mare Burmese, a gift of the Royal Canadian Mounted Police.

Wearing a dark green sash over her red tunic, the queen reviewed the troops from a sidesaddle perch on her black mare Burmese, a gift of the Royal Canadian Mounted Police.

W. E. BECK, O.D.
Optometrist
EATON'S
Store Building
Victoria, B.C.
Fourth Floor, 382-7141

Expects Report by Oct. 1

Nixon Names Panel On Campus Unrest

KEY BISCAYNE, Fla. (Reuters) — President Nixon Saturday appointed a nine-man commission to investigate campus unrest in the United States and report back to him by Oct. 1 with suggestions on how to solve university and college troubles.

The panel will be headed by William Scranton, former Pennsylvania governor, and includes four Negroes, one of them a 22-year-old university lecturer.

Nixon's announcement coupled the commission with the killing last month of four white students at Kent State University in Ohio and of two black students at Jackson State College in Mississippi.

"There is nothing that any of us can do now to restore the lives that have been lost or to undo the other effects of past campus violence," Nixon said.

"But the commission can help us to avoid future incidents of the sort which occurred this past spring, the most appalling of which were the tragedies at Kent State University in Ohio and Jackson State College in Mississippi."

The president said the aims of the panel would be to assess the reasons for the breakdown in the processes for orderly expression of dissent, to suggest specific ways in which legitimate grievances can be resolved and to suggest ways to protect and enhance academic freedom and rights.

He said he hopes the commission will help find practical steps that can be taken by all levels of government, including police agencies, to alleviate the dangers in the situation.

The four black members are James Cheek, 37, president of Howard University, Washington; Benjamin Davies, 57, police chief of Cleveland; Revius Ortiguq, 46, a New Orleans lawyer and former president of the National Bar Association, a predominantly-black lawyers' organization, and Joseph Rhodes, a 22-year-old junior fellow at Harvard University and lecturer in education at Massachusetts University.

Commencement Opens Kent State University

KENT, Ohio (AP) — Kent State University, closed since May 4 following the deaths of four students during a confrontation with National Guardsmen, held commencement exercises Saturday under tight security.

President Robert White told the 57th graduating class that Kent State, because it has been marred by violence, should strive to promote peace and understanding.

Students who took part in the graduation exercises all had signed non-disruption pledges. There were few outward signs of protest or emotion, and only a few students wore black armbands of mourning on their academic robes.

Some 1,900 degrees were conferred — 700 of them in absentia — in the first major event on campus since the school was closed by court order.

Ten students were wounded during the incident with Guardsmen, which followed several days of violent protests against the U.S. intervention in Cambodia.

Two of the wounded students are still in hospital.

OUTDOOR FIRES IN SAANICH MUNICIPALITY

No person shall kindle, or cause to be kindled or used, any outdoor fire anywhere in the District of Saanich unless such person holds a current permit so to do, signed by the Fire Marshal or other Officer in charge of the Fire Department in the form or forms from time to time approved by Council, provided that nothing herein contained shall be deemed to require a person to obtain a permit for the occasional burning of domestic waste material from the 1st day of November to the 31st day of March inclusive.

J. Sutherland,
Fire Chief.

Cruise to Seattle

Travel downtown to downtown aboard the luxurious Princess Marguerite. Sail the scenic coast and enjoy the sights from the deck or from one of the ship's many lounging areas. Relaxing. Fun. If you wish, take your car. Daily service.

Victoria — Seattle
Lv. Victoria 5:30 p.m. Ar. Seattle 9:30 p.m.
Lv. Seattle 8:30 a.m. Ar. Victoria 12:30 p.m.
Passengers — one way $6.00
Automobiles $8.00 each way

For information Phone 385-7771
CP Rail

Patronize Our Advertisers

ENJOY YOUR VACATION

RELAX IN THE SUN

with **THE DAILY COLONIST**

And Enjoy All the Hometown News!

PHONE 383-4111

It's that time again . . . When COLONIST readers head for their favorite hideaways and vacation resorts.

It's fun to rest and play on your vacation . . . and there's extra enjoyment when your daily copy of the COLONIST reaches you at your holiday location by carrier or mail, just as regularly as if you were at home!

It's easy to arrange too. Just tell the Circulation Department in plenty of time, where you are going and when, and also when you'll be back. The COLONIST does the rest!

The Daily Colonist Circulation Dept.
OR
Fill in This Form and Place It in the Mail
(Mail Vacation Subscriptions are Required to be Paid in Advance)

THE DAILY COLONIST,
Circulation Dept.,
2631 Douglas St., Victoria, B.C.
Please have The Daily Colonist forwarded to my vacation address below:

Effective ..... (Date)
Name .....
Present Address .....
Vacation Address .....
Resume Delivery at my Home ..... (Date)

ATTEND FREE SPEED READING LESSON

You'll Increase Your Reading Speed On The Spot!

For The First Time Ever

- World Famous Evelyn Wood Reading Dynamics offers you a free glimpse of what it's like to be able to read and study much faster.
- You'll actually be taught how to read and study faster during the exciting Speed-Reading Lesson.
- You'll see why President Kennedy invited Evelyn Wood to the White House to teach his advisors and the Joint Chiefs of Staff how to read faster.
- You'll hear what the faculty members of one of America's foremost colleges says about Evelyn Wood, and watch them read-fast!

We want you to decide for yourself the value of becoming a Speed-Reader, Evelyn Wood style.

For the first time we are offering a Special Speed-Reading Lesson to provide you with a glimpse of what it's like to be able to read and study almost as fast as you can turn pages . . . and you'll actually participate in the techniques that will improve your reading and study speed on the spot!

You'll find this Special Free offer of increased reading speed to be an exciting and unusual experience.

Limited Seating Available at Each Lesson. Because of limited seating capacity, we ask that you please call the number listed below to Reserve Your Seat. Choose the time most convenient to your schedule and call now for Your Personal Reservation.

FREE *Speed Reading* LESSONS

MONDAY, June 15, 8:00 p.m. at RED LION
TUESDAY, June 16, 8:00 p.m. at RED LION
THURSDAY, June 17, 8:00 p.m. at RED LION
WEDNESDAY, June 18, 8:00 p.m. at RED LION
SATURDAY, June 20, 2:00 p.m. at SPROTT SHAW
1012 Douglas

EVELYN WOOD READING DYNAMICS
OF B.C. LTD.
1012 DOUGLAS STREET 384-8121
VICTORIA B.C.

TUESDAY - WOODWARD'S 1.49 SALE DAY

Only First Quality Merchandise Sold in Woodward's Regular Departments . . . No Substandards or Factory Rejects

STORE HOURS 9:30 to 6 P.M. CLOSED MONDAY

WOODWARD'S GREAT ONE PRICE SALE DAY

Featuring exceptional values in practical merchandise for your everyday needs. The bargains on this page have been carefully selected to help you save, and there are many other 'Not Advertised' specials throughout the stores.

SORRY! NO PHONE, MAIL OR C.O.D. ORDERS PLEASE

AMPLE FREE PARKING

OFTEN COPIED - NEVER EQUALLED - WOODWARD'S, THE ORIGINAL 1.49 DAY

DRAPERIES

47" TAPESTRY—Perfect for the home upholsterer ... 1 yard 1.49
DECORATOR CUSHIONS— In a wide variety of colors and fabrics. Each ... 1.49
44" FLOCKED DACRON— Washable, with little or no ironing ... 1½ yards 1.49
48" SATEEN LINING—Ecru or white cotton sateen. Gives your drapes added life and protection ... 2 yards 1.49
45" PRINTS AND PLAINS—Cottons, rayons, antique satins. Wide selection of patterns and colors ... 1 yard 1.49
I-BEAM TRACK—Two 4' lengths of track, complete with all the fittings. No deliveries, please. Each ... 1.49
28" COLORED BURLAP—Limited range of colors. Ideal for dens and basements ... 2 yards 1.49
PLEATER KITS—Wall and ceiling types. Complete with tape, hooks, and end pins. Each ... 1.49
45" COTTON PRINTS— Novelty prints for all uses. Washable ... 1½ yards 1.49
36" DOBBY PRINTS— Colorful kitchen prints in washable cottons ... 1½ yards 1.49
RAYON MARQUISETTE PANELS—Add a touch of elegance with these panels. White only. Each ... 1.49
LAWN CHAIR REPLACEMENT KITS— Three-piece nylon kits with cord. Each ... 1.49
AWNING CANVAS—Assorted bright colors. 36" width ... 1 yard 1.49 15" width ... 2 yards 1.49

Woodward's Draperies, Second Floor

WOOL AND ART NEEDLEWORK

WOODSONIA BABY YARN—Three-ply nylon, reinforced; also in silk and wool. White and pastels. Approx. 1-oz. balls ... 4 for 1.49
WOODSONIA WHISPER NYLON—Three-ply, 100% nylon. Good color range. Approx. 1-oz. balls ... 4 for 1.49
WESTERN 100% WOOL—Four-ply knits to all worsted patterns. Plain shades, also marls and heather. Approx. 1-oz. balls ... 5 for 1.49
DOMINO CROCHET COTTON— In white and ecru. Sizes 10, 20, 30 ... 4 for 1.49
APACHE—Four-ply, 100% wool. Knits to Indian sweater patterns. Approx. 1-oz. balls ... 5 for 1.49
WOODSONIA BLEND—Three-ply wool and rayon, reinforced with nylon. Basic and pastel colors. Approx. 1-oz. balls ... 5 for 1.49
WOODSONIA SPORTS YARN—Machine-washable and dryable. Good color range. Approx. 1-oz. balls ... 4 for 1.49
LICOL SPORTS YARN—French import. Wool and acrylic. Approx. 1¾-oz. ... 3 for 1.49
WHITE OAK—Four-ply fingering. British import. Good color range. Approx. 1-oz. ... 5 for 1.49
LINED SEWING BASKETS AND WICKER WINE BASKETS—Each ... 1.49

Woodward's Wool and Art Needlework, Second Floor

SPORTING GOODS

BIKE TIRES— 26x1⅜, 28x1⅜, 28x1½, 28x1⅛. Each ... 1.49
BIKE TUBES— 26x1⅜, 28x1⅜, 28x1½, 28x1⅛ ... 2 for 1.49
GOLF BALLS— Canadian-made by Campbell ... 4 for 1.49
TOTE OR SHOPPING BAG— With full zipper, in many attractive colors. Each ... 1.49
TACKLE BOX— Nylon/plastic, with built-in tray. Each ... 1.49
BICYCLE PUMP— Strong metal foot-to-hand pump. Each ... 1.49
CAMP COOLER— Strong, lightweight. Each ... 1.49
CAMP ICE— Stays cold for hours. One large, one small. Each ... 1.49
THERMOS JUG— Ideal for camp or patio ... 1.49
CAMPING TARP— Heavy gauge plastic. Sizes 9'x12'. Each ... 1.49
TENNIS BALLS— English-made ... 5 for 1.49
AIR MATTRESS— Ideal for camp, beach or pool. Each ... 1.49
SWIM MASK— For beach or pool. Each ... 1.49
INSULATED BAG— Lightweight, easy to carry ... 1.49

Woodward's Sporting Goods, Main Floor

FLOOR COVERINGS

OVAL BRAIDED MATS — Nylon surface tightly braided. Reversible. Brown, rust, green, gold. Approx. 18"x30". Each ... 1.49
27" JUTE RUNNER—Tightly woven. Reversible. Choice of turquoise, gold or red. Approx. 27" wide ... 1½ lineal yards 1.49
PATCH MATS—Assorted colors, textures, weaves. Approx. 18"x27". Each ... 1.49
RUBBER STAIR TREADS—Black rubber, moulded and corrugated. Approx. 7"x15" ... 4 for 1.49
RUBBER WELCOME DOORMATS—Sturdy and serviceable. Black only. Approx 18"x28". Each ... 1.49
FABRIC MATS—Approx. 27"x36". Cotton top on foam base. Assorted tweed colors. Each ... 1.49
BATH MAT—Gay designs, assorted colors. Cotton on foam back. Approx. 17"x27". Each ... 1.49

Woodward's Floor Coverings, Second Floor

FURNITURE

MAGAZINE RACK— Brownstone finish with carrying handle. Each ... 1.49
SALEM MILK STOOL— Solid hardwood, with handle and carrying thong. Each ... 1.49
UMBRELLA STANDS—Each ... 1.49
BOOK RACK—Each ... 1.49

Woodward's Furniture, Second Floor

LAMPS

BED LAMPS—Each ... 1.49
TRELITE AND TABLE LAMP SHADES—Each ... 1.49
SILK BOUDOIR SHADES—Each ... 1.49

Woodward's Lamps, Second Floor

MEN'S AND BOYS' SHOES

MEN'S AND BOYS' SANDALS—Cool sandals for fun in the sun. Vinyl straps in brown or tan. Boys' sizes, 1 to 5; men's sizes, 6 to 12. Pair ... 1.49
MEN'S AND BOYS' ATHLETIC FOOTWEAR—Lace-to-toe canvas footwear. Boot or oxford style in black or white, or oxfords in loden green. Boys' sizes, 1 to 5; men's sizes, 6 to 12. Pair ... 1.49
MEN'S AND BOYS' INDIAN HEAD SLIPPERS — Pliable vinyl uppers. Moccasin style with Indian head design. Boys' sizes, 1 to 5; men's, 6 to 12. Pair ... 1.49
MEN'S AND BOYS' SLIPPERS—Smart slippers in popular styles. Padded soles and heels. Boys' sizes, 1 to 5; men's sizes, 6 to 12. Pair ... 1.49

Woodward's Men's and Boys' Shoes, Main Floor

MEN'S FURNISHINGS

WOODSONIA BRIEFS—Double seat briefs in strong ribbed cotton elastic waist. Sizes S.M.L.XL. Vests match briefs in sizes S.M.L.XL. ... 2 for 1.49
WOODSONIA BOXER SHORTS—Sanforized cotton elastic waist. Assorted patterns. S.M.L.XL. ... 2 for 1.49
WOODSONIA T-SHIRTS—Pre-shrunk, combed, white cotton; nylon reinforced neckband. Sizes S.M.L.XL. ... 2 for 1.49
SWEATSHIRTS—Fleece-lined cotton, long sleeve, crew neck. In sizes S.M.L.XL. Each ... 1.49
WOODSONIA ANKLE SOCKS—100% nylon or wool blend, good color selection. One size fits 10 - 12 ... 2 pairs 1.49
WOODSONIA SPORT SOCKS—Stretch ankle socks in good color selection. Sizes 10 to 12. Pair ... 1.49
WOODSONIA SPORT SHIRTS—Short sleeved, in fancy patterns. Completely washable. Sizes S.M.L.XL. Each ... 1.49
WOODSONIA HANDKERCHIEFS— Good quality cotton ... 12 for 1.49
WORK SOCKS—Terry-cushion weave. Reinforced. Sizes 10 to 12 ... 2 pairs 1.49
VINYL RAINCOATS— Smoke shade. S.M.L.XL. Each ... 1.49
MEN'S UMBRELLAS— Standard black rayon cover ... 1.49
MEN'S BOATING SUITS—Safety orange. Vinyl jacket with hood and pants. Set ... 1.49
MEN'S SHORT-SLEEVE MOCK TURTLE KNIT SHIRTS —S.M.L. Assorted colours. Each ... 1.49
MEN'S COTTON TWILL WORK SHIRTS— Sizes S.M.L.XL. Olive. Each ... 1.49

Woodward's Men's Furnishings, Main Floor

HARDWARE AND GARDEN NEEDS

WOODWARD'S FISH FERTILIZER — 64-oz. size. 5-2-2 emulsion, 100% organic. Ideal for everything that grows ... 1.49
WOODWARD'S VELVET GREEN GRASS SEED— Two pounds No. 1 mix of Fescue, Colonial Bent and Kentucky Blue grasses ... 1.49
CEDAR TUBS—16" step-down style, octagonal cedar tubs. Brass-banded ... 1.49
CERAMIC TILE—⅜"x1", in approximately one square foot sheets. Six colors to choose from ... 3 for 1.49
25' GARDEN HOSE—7/16x50. Green clear plastic with die cast couplings. ... 1.49
WEEDAWAY 2-4-D—32 fluid oz. tin. Controls most broad-leaved weeds ... 1.49
BAMBOO LAWN RAKE—18" fan, strong tines, reinforced head ... 1.49
META SLUG BAIT—Attracts slugs from all parts of the garden and kills them ... 6 lbs. 1.49
AQUA GUN—Squeeze for any spray, lock and reset automatically. Instant shut off. Standard hose thread ... 1.49
ONE-HAND GRASS SHEARS—Vertical action, one-hand grass shears ... 1.49
PLASTIC WATERING CAN—One-piece molded, 2-gal. watering can. Each ... 1.49
BRAIDED POLYETHYLENE ROPE—Quarter-inch diameter, 75' long, 1,600-lb. breaking strength. Yellow. For water skiing, camping and general use ... 1.49
ROSE DUST AND REFILL—18½ ozs. in plastic squeeze duster and one-pound refill ... 1.49
E-Z HOSE SPRINKLER—30' sprinkler hose. The modern way to water lawns and gardens ... 1.49
NIAGARA KILLER KANE APPLICATOR — For using with weed killer for killing dandelions, broadleaf weeds with a squirt ... 1.49
TRIGGER SPRAYER — 32-oz. plastic container. All-purpose sprayer for house and garden use ... 1.49

Woodward's Hardware and Garden Needs, Main Floor

WOODWARD'S PAINT CENTRE

WOODSONIA PAINTS—Flat and semi-gloss latex, semi-gloss enamel, interior cement latex paint, interior and exterior porch enamel, exterior and oil and latex paint, interior clear gloss and satin polyurethane, interior and exterior primers and interior undercoats. Quart ... 1.49
2½" PAINT ROLLER SET—Each ... 1.49
FLAGGED NYLON PAINT BRUSHES— 2½", 3", 3½", 4". Each ... 1.49
PLASTIC DROP SHEETS— 8x12', 1-Mil ... 3 for 1.49

Woodward's Paint, Main Floor

LINGERIE AND FOUNDATIONS

PANTY HOSE HOLDER—Cling legband, no leg sag Lycra. Colors, white or skintone. Each ... 1.49
PANTY GIRDLE—Antron nylon and Lycra spandex stretch tricot. Stretch lace trim legs. White only. Each ... 1.49
BRASSIERES—Kodel contour in lace and cotton. Adjustable stretch straps. White only. Each ... 1.49
ARNEL SLIPS—Fancy lace or embroidered, trim or tailored styles in white and pastels. Average, petite, mini. Each ... 1.49
BRIEFS AND BIKINIS—Nylon tricot with elastic leg. White and colors ... 3 for 1.49
BRIEFS AND BIKINIS—Fine quality in lace-trimmed nylon or heavier weight satin-gio finish. White and colors ... 2 for 1.49
O.S. BRIEFS—Briefs and panties with band or flare leg styles. In Shantung rayon ... 2 for 1.49
HALF SLIP—Nylon-tailored. In white only. Each ... 1.49
MINI HALF SLIP— Antron, in white and pastels. Each ... 1.49
PETITE HALF SLIPS—Nylon fancy, in white and assorted colors. Each ... 1.49
MINI HALF SLIP AND BIKINI SET— White and pastels. Each ... 1.49
DRIP-DRY COTTON GOWNS—Many style and prints to choose from. Assorted pastel prints. Each ... 1.49

Woodward's Lingerie and Foundations, Main Floor

LADIES' AND CHILDREN'S SHOES

LADIES' SNEAKERS— Many colors in the boating look. Pair ... 1.49
LADIES' STRETCHY MOCCASINS— Good choice of colors. Pair ... 1.49
CHILDREN'S SANDALS— Sturdy for active youngsters. Pair ... 1.49
CHILDREN'S RUNNERS— Colorful for summer wear ... 2 pairs 1.49

Woodward's Ladies' and Children's Shoes, Main Floor

BOYS' WEAR

WOODSONIA BOYS' UNDERWEAR—Briefs and vests in 100% cotton knit. S.M.L.XL. Sizes 4 to 16. Package of three garments ... 1.49
WOODSONIA WHITE T-SHIRTS—Crew neck, short sleeves, in 100% cotton knit. Pack of two ... 1.49
WOODSONIA BOYS' SOCKS—Choice of comfortable-wearing cushion sole in cotton/nylon, cotton/terry or all-nylon. Stretch sizes 6 - 10½ ... 3 pairs 1.49
WOODSONIA BOYS' PANTS—In half boxer model. Choice of twills of assorted colors or blue denim. 4 - 12 ... 1.49
WOODSONIA BOYS' PYJAMAS—Broadcloth or flannelette. Choice of colors in various patterns. Regular style. 4 - 14. Each ... 1.49
WOODSONIA BOYS' KNIT SHIRTS—No-iron cotton blends. Short sleeves with choice of collar styles. 4 - 16. Each ... 1.49
WOODSONIA BOYS' SUMMER SHORTS—Made in popular rider style. 100% cotton twill or blue denim. 8 - 16 ... 1.49
WOODSONIA BOYS' SPORT SHIRTS—Permanent-Press; 77% cotton, 23% polyester. Good selection of plain colors. 8 - 14 ... 1.49
WOODSONIA BOYS' SWIM TRUNKS—Nylon stretch for comfort and long wear. Plain shades in blue, orange, green. S.M.L. Each ... 1.49

Woodward's Boys' Wear, Main Floor

COSTUME JEWELLERY

PEARLS—Ropes in assorted pearl sizes and lengths from 34" to 120" long. Pretty spring pastels ... 1.49
RINGS—All the newest styles in finger rings. Antiques, brilliant stones in the big, bold look and some daintier styles ... 2 for 1.49
PIERCED EARRINGS—14Kt. earwires in pearls, silver and gold color, and many other designs and colors in hoops, studs and drops. Pair ... 1.49
COMFORT CLIP EARRINGS—The new design clip for comfort in gold and silver color, also the newest shades. All in buttons, drops and hoops ... 2 for 1.49
CHAIN NECKLACE OR BELT—Many styles of chain that can be used for necklace or belt. In gold or silver color ... 1.49

Woodward's Costume Jewellery, Main Floor

GIRLS' FASHIONS

HOODED SWEATSHIRTS— Warm and practical. Sizes 6 and 6x ... 1.49
BRIEFS—Soft and comfortable. White and colors. Sizes 2 - 6x, 8 - 14 ... 3 for 1.49
SLEEPWEAR— Gowns and pyjamas. Sizes 4 - 6x, 8 - 14 ... 1.49
SUMMER SLIPS— Cool and comfortable. Sizes 4 - 6x, 7 - 14 ... 1.49
SHORTS— Plain spring shades. Sizes 4 - 6x ... 1.49
TANK TOPS— Co-ordinate with shorts. Sizes 4 - 6x ... 1.49
SHORTS— Easy care terry. Sizes 7 - 12 ... 1.49
T-SHIRT AND SHORT SET— Stretch nylon. Sizes 4 - 6x ... 1.49
PLAZES— Plain and print. Half boxer waist. Sizes 4 - 6x ... 1.49
S.S. T-SHIRTS—Plain or striped. Assorted styles. Sizes 8 - 14 ... 1.49
NYLON STRETCH TERRY SLEEPERS— Dome snap or zipper front ... 1.49

Woodward's Girls' Fashions, Main Floor

HOSIERY AND ACCESSORIES

BERMUDA KNEE HIGHS—Cotton and nylon. Assorted colors. Sizes 8½ - 9½, 10 - 11 ... 2 for 1.49
GIRLS' AND CHILDREN'S STRETCH NYLON ANKLE SOCKS—Assorted colors. Sizes 6 - 7½, 8 - 9½, 9½ - 11 ... 4 pairs 1.49
COTTON AND NYLON BOBBY SOCKS— White only. Sizes 7 - 8½, 8 - 9½, 10 - 11½ ... 4 pairs 1.49
BERMUDA KNEE HIGHS—100% nylon. Assorted colors. Sizes 6 - 7½, 8 - 9½, 9½ - 11 ... 3 pairs 1.49
WOODSONIA PANTY HOSE—Superior fit and outstanding wearing qualities. S.M.L.XL. Pair ... 1.49
BANLON TOP, SHEER MESH HOSIERY—Real comfort and satisfactory wearing qualities. Sizes 8½ - 11 ... 4 pairs 1.49
SCARVES— A perfect pick-up for any costume. Gay colors ... 2 for 1.49
BELTS—Attractive designs in metal belts. A good reviver for dress or pants. Gold or silver color. Each ... 1.49
UMBRELLA AND VINYL TOTE BAG—A handy companion for small parcels or bowling bag. Set ... 1.49

Woodward's Hosiery and Accessories, Main Floor

HOUSEWARES

TIKI TORCH—Fuel-burning patio torch, aluminum finish. Each ... 1.49
BARBECUE TOOL SET—Stainless steel, three-piece, long-handled tool set. Set ... 1.49
FOUR-PIECE COVERED BOWL SET — Snap-tite covers on colorful four-piece bowl set. Set ... 1.49
WASTE BASKET SET—Decorator colors in fancy shapes. Large and small sizes. Both ... 1.49
ENAMEL COOKWARE—G.S.W. quality enamel in avocado. Choice of double boiler, Windsor pot. Each ... 1.49
CLEANING AIDS—Corn broom, dust mop, sponge mop, push broom. Each ... 1.49
PAILS—Sturdy nine-quart pails in good assortment of colors ... 2 for 1.49
KITCHEN SET—Includes drain tray, cutlery tray, drain board. Set of three ... 1.49
LIGHT GLOBES — Canadian-made, "Woodsonia", 40, 60, 100-watt globes ... 10 for 1.49
BATH SET—Handy bathtub rack plus back brush and nail brush. Set ... 1.49
COVERED ROASTER— G.S.W. blue enamel roaster. Each ... 1.49
PLASTIC HOUSEWARES — Laundry basket, tall waste basket, covered garbage can. Each ... 1.49
TV TABLES—King-size all-metal tables, enamel decorations, folding legs. Each ... 1.49
DOUBLE TURNTABLE — Handy two-level turntables for cupboard, fridge, table. Each ... 1.49
EGG-BEATER—Stainless beater's, smooth-running nylon gears. Each ... 1.49
COOKWARE—Aluminum 1¾-quart saucepan, tea kettle. Each ... 1.49
FOUR-PIECE SAUCEPAN SET—New from Italy. Four handy saucepans, perfect for camping trips. Set ... 1.49

Woodward's Housewares, Main Floor

RECORDS and TAPES

CPS CASSETTES—Each ... 1.49
7" MAILING TAPES ... 3 for 1.49
CASSETTE ALBUM ... 1.49
CASSETTE MAILING TAPES ... 2 for 1.49
RECORDING TAPE—1,200 feet. Individual box ... 1.49
CHILDREN'S LP RECORDS ... 1.49
RECORD CARRYING CASES— Hold 50 45-RPMs ... 1.49
LP RECORDS—Popular, stereo ... 1.49
ONE PAIR LAMBSWOOL PADS, PLUS ONE PAIR FELT PADS OR ONE PAIR STEEL WOOL PADS ... 1.49
VACUUM BAGS— Eureka, Lewyt or Hoover ... 2 pkgs. 1.49

Woodward's Records and Tapes, Second Floor

TOYS

BATTERY-OPERATED BOATS—Deep sea cruiser, approx. 12" long, with powerful motor to give scale speed of more than 30 knots. Each ... 1.49
FOUR-PIECE GARDEN TOOL SET—Good quality set with wood handles, includes shovel, hoe and lawn rake. Set ... 1.49
AIR MATTRESS — Inflatable air mattress, 72" long, for lounging and floating fun ... 1.49
ASSORTED BEACH TOYS ... 2 for 1.49
HOT WHEELS CARS—Good selection of genuine Mattel hot wheels cars ... 2 for 1.49
STYROFOAM FLOAT BOARDS—Excellent aid for the novice swimmer. Approx. 24" long. Each ... 1.49
UMBRELLA AND PURSE — Perfect combination for that little Miss. Good quality umbrella with attractive purse. Set ... 1.49
TONKA CRAZY As—Newest from Tonka. Five new, Tiny-Tonka model As with the same reliable Tonka quality. Each ... 1.49

Woodward's Toys, Main Floor

DRESS FABRICS

36" MANDERINE BROADCLOTH — Top quality, firmly-woven cotton broadcloth. In a wide range of fashion and basic colors ... 2 yards 1.49
45" SHEATH LINING — Popular choice for the fashion seamstress. Choose from a wide color selection ... 2½ yards 1.49
36" GINGHAM—Ever-popular cotton gingham. Wide range of colors in popular designs ... 2½ yards 1.49
36" COLONIAL PRINTS — Bright-colored, cotton prints; ideal for summer fun fashions. Easy-care Tex-est prints ... 2 yards 1.49
36" PRINTED FLANNELETTE—Soft and luxurious cotton for night-time wear, in floral or geometric patterns ... 2½ yards 1.49
36" TERRYCLOTH—Soft, absorbent, plain cotton terry ... 1 yard 1.49
36" GIBSON SAILCLOTH — Prints and plains in gay-colored cotton sailcloth ... 1½ yards 1.49
36" KORRAL PRINTS — Easy-care, wash'n' wear fabric for sports fashions. Floral and patchwork designs ... 1 yard 1.49
45" SPORTS LINEN—Hand-washable and crease-resistant, linen-look rayon ... 1 yard 1.49
36" MAJESTIC PRINTS—New design cotton prints in bright, subtly shaded colors ... 1⅓ yards 1.49
45" LINO—Polyester and cotton linos in soft pastel colors ... 1 yard 1.49
PINKING SHEARS—A great addition to your sewing aids. Each ... 1.49

Woodward's Dress Fabrics, Second Floor

CHINA and GIFTWARE

CUP AND SAUCER—Fine bone china, dainty floral decor, best gold trim. Each ... 1.49
FALLING LEAVES FLATWARE — Easy-to-care-for stainless steel flatware. Various units ... 1.49
ROYAL ALBERT COFFEE MUG—Fine bone china from England. Popular decor. Each ... 1.49
STAINLESS STEEL ASSORTMENT — Gleaming, easy-to-care-for hostess accessory pieces. Each ... 1.49
TRAYS—Assorted summer serving trays. Ideal for serving on the patio. Each ... 1.49
CHINA FLORAL—Dainty decor for table or tray. Made in England ... 1.49
CREAM AND SUGAR — On tray. English bone china. Dainty floral decor, gold trim ... 1.49
HONEY POT—With ltd. on tray. English bone china. Floral decor, gold trim ... 1.49
STEMMED WINE GLASSES— 6-oz. Dema wine glasses ... 5 for 1.49
WOODENWARE—10" salad bowl and pair servers to match ... 3 pieces 1.49

Woodward's China and Giftware, Main Floor

AUTO ACCESSORIES

WEDGE CUSHION— Foam-filled. 15"x15" ... 1.49
RUBBER MATS—Size 17"x21", or twin fronts ... 2 for 1.49
TURTLE WAX—18-oz. liquid wax, cleans and polishes ... 1.49
KOOL CUSHION—Coil springs allows air to circulate ... 1.49
WASH BRUSH—No-scratch bristles. Fits garden hose ... 1.49
HAND SPOTLIGHT—12-volt, with switch. Plugs into lighter well ... 1.49
MAGNETIC FLASHLIGHT— Spot beam or red flasher ... 1.49
NENETTE—Dust-absorbing mop, cleans as it polishes ... 1.49
CHAMOIS—17"x18" medium skin. Cod-ed tanned ... 1.49
CAR WASH KIT— Two sponges and dust cloth ... 1.49
20-PIECE SOCKET SET— For home or auto ... 1.49
STP GAS ADDITIVE—For your gas tank. Improves engine performance ... 2 for 1.49
OIL TREATMENT—"King of the Road," for better performance ... 2 for 1.49

Woodward's Auto Accessories, Main Floor

STATIONERY and NOTIONS

BULLETIN BOARD— Burnt cork board with wood frame ... 1.49
THE 1970 WORLD ALMANAC REFERENCE AND FACT BOOK ... 1.49
MINI LABEL MATE— Embosser tape label-maker ... 1.49
BLUE-LINED ENVELOPES—No. 8 cheque-size for home and office. 250 envelopes per pack ... 2 for 1.49
GIANT WRITING PADS— Large, economy writing pads ... 4 for 1.49
GIANT REFILLS—8½"x11", standard three-hole looseleaf. Narrow, college, wide and plain ruled ... 2 for 1.49
MEE TABS—Woodward's super see tabs with fact-finder notes on the back. Five books per pack, narrow or wide ... 2 for 1.49
YELLOW SECOND SHEETS—Ideal for practice typing or for scratch paper. 500 sheets per package ... 2 for 1.49
BOND TYPING PAPER—Fine bond letter-size paper for school or office ... 2 for 1.49
WOODWARD'S ASSIGNMENT COVERS—Holds standard three-hole 8½"x11" looseleaf paper. Seven assorted colors ... 2 for 1.49
VENUS BALL PENS— For home, office or school. Package of 12 ... 1.49
PLAYING CARDS— Double-deck, plastic-coated, with picture back ... 1.49
WISHBONE, PANT OR SKIRT HANGER— Vice grip in pant and skirt. Your choice ... 4 for 1.49
COMBINATION HANGER—Heavy hardwood central section with vice grip for pant ... 2 for 1.49
IRON PAD SET— One ironing board pad and silicone cover ... 1.49
GARMENT BAG—With quilted front and panels. 57" long, with zipper ... 1.49

Woodward's Stationery and Notions, Main Floor

LINENS and DOMESTICS

TOWELS—Your choice of floral, plain or stripe. Bath 2 for 1.49 Hand 4 for 1.49 Wash 8 for 1.49
TOWELS—Better quality Jacquard in several decorator colours. Bath 1.49 Hand 2 for 1.49 Wash 4 for 1.49
PILLOW CASES—Embroidered, Fancy boxed or Wabasso Gold Seal. Pair ... 1.49
TEA TOWELS—Your choice of cotton or linen ... 3 for 1.49
PILLOWS—Choose from foam filled or a blend of foam and feathers. Each ... 1.49
SHEETS—Durable cotton sheets in 54x80" flat or 39x76" fitted. Each ... 1.49
DISH CLOTHS— Cotton dish cloths ... Package of 8 for 1.49
LINEN TABLECLOTHS—Attractive patterns. Approx. size 51x51". Each ... 1.49
BATH MAT SET— Rubberized back. Good colours. Set ... 1.49
CORDUROY PILLOW COVERS—Give your old pillows a new look with these bright coloured covers ... 2 for 1.49
FINGER TIP TOWELS— Good colors. 8 per package ... 1.49
BEACH TOWELS—Good quality. Terry cloth beach towels in jacquard stripe or a variety of prints. Each ... 1.49
COTTON DISHCLOTHS— Good quality cotton ... Package of 12 for 1.49
JET DRY TERRY APRONS— Attractive patterns and colors ... 2 for 1.49
WOVEN BORDER TEA TOWELS— Good quality cotton ... 6 for 1.49

Woodward's Linens and Domestics, Second Floor

DRUGS and COSMETICS

WOODWARD'S MULTIPLE VITAMINS—110s ... 1.49
WOODWARD'S SHAMPOO—Castile, Protein, Egg or Creme rinses. 32-oz. ... 2 for 1.49
WOODWARD'S MOUTHWASH—Red, Amber, Blue ... 3 for 1.49
WOODWARD'S HAIR SPRAY—Regular or supersetl. 13-oz. ... 2 for 1.49
WOODWARD'S FOAMING BATH OIL— Assorted fragrances. 32-oz. ... 2 for 1.49
BRAND NAME TOOTHPASTE—Ultra Brite, Colgate, M.F.P., Listerine, MacLean ... 2 for 1.49
COLGATE TOOTHPASTE—Giant size ... 4 for 1.49
DEODORANT—Woodward's anti-perspirant, 8-oz. ... 2 for 1.49
OLD SPICE DEODORANT STICK ... 2 for 1.49
BAN SUPER DRY SPRAY DEODORANT ... 2 for 1.49
RIGHTGUARD—13-oz. ... 1.49
STAINLESS STEEL BLADES— Wilkinson or Gillette ... 4 for 1.49
JOHNSON & JOHNSON FIRST AID KIT ... 1.49
CITATION SETS—For Father's Day. Assorted types. Each ... 1.49
THERMOS BOTTLE SERVER—Or 15-oz. Vacuum Bottle. Each ... 1.49

Woodward Stores (Drugs) Ltd., Main Floor

CAMERA SHOP

100 CAPACITY ROUND TRAYS—Holds 100 slides and fits many slide projectors. Crestline, Sawyer, Ansconatic. Each ... 1.49
ARGUS SLIDE VIEWER—Takes most 2"x2" slides. Complete with batteries. Each ... 1.49
AGI B BULBS—For color or black and white film. Also for Swinger cameras. Each ... 1.49
GADGET BAGS—An ideal way to store your camera and extra film and flash cubes. Each ... 1.49
MAGNIFYING GLASS—Three sizes. Ideal for the hobbyist ... 1.49

Woodward's Cameras, Main Floor

WATCH BRACELETS

WATCH EXPANSION BRACELETS—Men's, women's, boys' and girls', in yellow and white. Fitted at no extra charge ... 1.49

Woodward's Watch Dept., Main Floor

CANDY

MURCH'S CHOCOLATE BRAZILS—From Ireland. In Light or Dark Coating. Your choice, 1-lb. box, each ... 1.49
IMPORTED ALMOND ROCA—1-lb. tubs, each ... 1.49
URNEY'S ORCHID MIX—Assorted flavors, all chocolate ... 2 lbs. 1.49
PASCALL'S WHITE HEATHER, 1 lb.; MINT FUDGE SQUARES, 1 lb. ... Both for 1.49

FOOD FLOOR

GROCERIES

2 pkts. Robin Hood Cake Mix, 18-oz. pkt., white or chocolate; 1 Utility Baking Dish, 2-quart size. All for 1.49
2 Tins Tri-Valley Peaches; 2 Lynn Valley Sliced Pears; 2 Blue Mountain Pineapple; 1 lb. D.C. Apricots, halves. 14 fl. oz. tins. All for 1.49
Mix or Match — Jaffa Crown Orange Juice, Jaffa Crown Orange and Grapefruit Juice, Woodward's Pineapple Juice, Woodward's Apple Juice, pure. 48 fl. oz. tins ... 5 for 1.49
4 Sun Ray Pork and Beans, 4 Sun Ray Spaghetti in Sauce, 2 Berryland Diced Beets, 2 Tins Woodward's Cream Style Corn; 14 fl. oz. tins. All for 1.49
Pure Rich Vanilla Ice Cream, one-gallon container ... 1.49

MEATS

1½ lbs. Hamburger, 2 lbs. Skinless Sausage. Both for 1.49
1 lb. Sliced Side Bacon, 8-oz. Chicken Style Loaf, 8-oz. Savory Loaf. All for 1.49
2 lbs. Pork Chops ... 1.49
10—14-oz. Beef Steakettes for ... 1.49

PRODUCE

California Grapefruit, white, 12-lb. bag ... 1.49
California Oranges, Valencias, 12-lb. bag ... 1.49
Salad Pack — 2 Radishes, 2 Green Onions, 1 Head Lettuce, 1 Romaine Lettuce, 2 Cucumbers, 1 Celery, 1 tray Tomatoes, 14-oz. All for 1.49
Delicious Apples, U.S. Fancy Grade, 3 - 4 lb. bags ... 1.49

BAKERY

2 Danish Pastry, 1 Caramel Fudge Cake, 1 Jelly Roll ... All for 1.49
1 Coffee Cake, 1 Madeira Pound Cake, 1 pkt. Chocolate Brownies. All for 1.49
½ Sultana Cake, ½ Cherry Cake. Your choice ... 2 for 1.49

DAIRY

1-lb. pkt. Woodward's Supreme Process Cheese Slices, 1-lb. pkt. Woodward's Supreme Margarine ... Both for 1.49

WE RESERVE THE RIGHT TO LIMIT QUANTITIES

Wilson Victory Likely

Leading polls show Heath trailing. Conservative party supporters acknowledge that he needs a storming comeback or some sensation in the final phase to oust his rival.

Wilson, reading the signs, is confident to the point of promising to invite party workers to a victory celebration at 10 Downing Street.

The three-week campaign has been quiet. More eggs than issues have hurled around the platforms, moving Wilson, a main target, to observe: "We've got all the arguments — they've got all the eggs."

It has seemed as though the glorious inertia of a golden summer stifled any wish for change on the part of the electorate.

The central issue facing the country's 40,000,000 eligible voters — including 2,800,000 18- to 21-year-olds enfranchised for the first time — boils down to just about this:

How can Britain, its empire shed, its influence marginal, its economy finely balanced, maintain high living standards at home and find a new role in a world of shifting alignments and technological change?

The answer, says Wilson, lies in building "a strong, just and compassionate" social democratic society on the base of an expanding economy. He argues that Labor already has fulfilled the precondition of a restored solvency.

As evidence he boasts that a foreign trade deficit of £800,000,000 that was inherited from the Conservatives in 1964, has been transformed into a record surplus of £600,000,000, in the 1969-70 fiscal year.

'Bogus Claims'

Heath contends Labor's achievement is bogus, masking "the worst inflation for 20 years." He promises a well-managed, moderate liberal democracy with a bias toward free enterprise, incentive and freedom that would replace "Labor's restrictions."

To this end, taxes, prices, unemployment would be cut. Heath insists "government by gimmick must end" if the nation's "shrunken reputation and honest traditions" are to be restored.

Wilson is 54 and Heath 53. Both are post-Second World War politicians who rose from working-class backgrounds to lead their parties in the last seven years. Each had cabinet experience before becoming the leader.

Wilson, by common consent, seems the cannier politician. Resounding policy failures rarely have ruffled him. He had a hairline majority of five in the 630-member House of Commons at one point in 1964. He transformed this to 96 within two years.

Setbacks

Then a string of setbacks, ranging from Vietnam peace missions that failed, to sterling devaluation, sent his prestige plunging and cost him 15 seats in byelections. Once in 1968 Labor was trailing the Conservatives in public opinion polls by more than 20 points. That would have routed the party if it had been translated into national electoral terms.

But Wilson had vowed to balance the country's books and this his government proceeded to do.

In many eyes Heath has failed to sell either his sincerity or seriousness to the nation. He is an impressive figure with iron-grey hair, a talented yachtsman and organist, but seems ill at ease on a platform or in small groups of strangers. He has no time, he confided recently, for the "charlatanries of politics."

Quick Reaction

But some of his aides must have spoken to him about this. The next day he was seen kissing four babies in 15 minutes.

The campaign strategies of the contenders spotlighted the difference between them.

Wilson avoided appearing at set rallies. He launched a series of walking tours in 56 marginal constituencies that Labor must win to retain power. He devoted himself to boosting the morale of party workers, delivering low-key pep-talks, bashing his opponents with taunts and teases, taking tea in workers' parlors, with his wife Mary at his side.

Heath, a bachelor, preferred addressing mass gatherings of Conservative faithful in big cities. Cardholders only were admitted. He moved around in a hired airliner with seats for journalists but rarely talked with them.

Open Dislike

Wilson and Heath do not bother to conceal their mutual dislike. Each has accused the other of dishonesty, of irresponsibility, of lying, weakness and a lot more besides.

Labor's aim is to modernize the nation's industries and institutions from atomic energy to the trades unions and, with the aid of science, to improve the quality of life.

Abroad, Labor wants a more active British role in existing alliances, with Europe and the Mediterranean as the focus. The party sees NATO as more than a defensive setup — it also should lead the way toward East-West understandings and a Europe-wide security system.

Labor also hopes to lead Britain into an enlarged European Common Market if the terms are right — otherwise, the party insists, "Britain will be able to stand on her own feet outside."

New Emphasis

A victory making Heath prime minister would mean new emphasis on private enterprise.

Internationally, a Heath government would follow the broad lines drawn by Labor except on a few key issues realating to Europe, Asia and Africa. The Conservatives have promised a British bid for a nuclear-weapons partnership with France to function "in trust" for Europe.

They probably would halt Britain's current program of military withdrawal fom Malaysia, Singapore and the Persian Gulf.

Outside Hope

They would seek to cooperate with the white-supremacy governments of southern Africa, including renewed arms sales to South Africa.

More than 1,800 candidates, representing about a dozen parties or groups, are running for the 630 English, Scottish, Welsh and Northern Ireland places in the House of Commons. The middle-road Liberals cherish an outsider's hope of winning enough seats to exercise a power-balancing role in a close contest.

While the leader of the winning party becomes prime minister for a maximum five-year term, the prime minister has the right to call an election at any moment he likes.

Wilson did just this. His normal term had a full year to run when he called Thursday's vote. That was last month, as public-opinion polls showed a swing to Labor.

Two Extremes

During election campaigns British parties invariably move toward the centre, with extreme pressure groups sometimes muted for fear of alienating the vast mass of moderate opinion. Thus the leader who captures the middle ground usually wins.

Both Wilson and Heath have their extreme wings.

In Labor's case they are leftists.

Among the Conservatives they are rightists with Enoch Powell the uncrowned party leader. Powell has hammered the theme of race, demanding that non-white immigration be halted for fear of future bloodbaths in cities. He also has called for the paid repatriation of many of Britain's 1,000,000 or so new non-white immigrants.

Smiling Enoch Powell

Enraged Britons Toss Tomatoes

Powell Rally Sparks Uproar

LONDON (AP) — Conservative politician Enoch Powell predicted Saturday night the race issue will play a major part in Britain's future, touching off one of the wildest scenes of the national election campaign.

A girl screamed "fascist pig," and stink bombs and tomatoes were hurled at the infuriated member of Parliament before 10 struggling, shouting demonstrators were bundled out of a Birmingham hall.

* * *

Powell, who advocates a halt to non-white immigration from Commonwealth countries, is a key figure in the campaign leading up to the June 18 election.

Political commentators say he seems to be openly challenging Edward Heath for leadership of the opposition Conservative party, which trails Prime Minister Harold Wilson's Laborites in public opinion polls.

Speaking against raucous chants of "sieg heil" from sections of the Birmingham audience, Powell denounced "party leaders who can be mesmerized into accepting from the enemy slogans of 'racialist' and 'unChristian' and applying them to lifelong political colleagues."

* * *

These were two words Heath used two years ago in firing Powell from the Conservative party's high command.

Powell said the racial issue will play a major and perhaps decisive part in Britain's future.

He went on:

"Other nations before now have remained blind and supine before a rising danger from within until it was too late for them to save themselves.

"This country today is under attack by forces which aim at the actual destruction of our nation and society as we know or can imagine them."

* * *

A man in the audience shouted. "You are paranoid." Fighting broke out in the hall as the cry of "fascist pig" was heard.

None of the stink bombs or tomatoes hit Powell, but he was eventually escorted from the hall by two detectives.

Powell's proposals for a halt to non-white immigration and massive repatriation of immigrants already in this country have been rejected by Heath and other leading Conservatives.

Vorster Drive

Africa Eyes Euromart

PRETORIA, South Africa (AP) — South Africa is trying to enter the European Common Market, say highly placed sources.

Government financial experts said the current swing through Europe by Prime Minister John Vorster and Foreign Minister Dr. Hilgard Muller is largely concerned with sounding out the possibility of South Africa entering the fast growing European Economic Community along with Britain or shortly afterward.

* * *

Common Market members now are France, West Germany, Italy, the Netherlands, Belgium and Luxembourg.

Not all South Africa's cabinet ministers have been brought in on discussions of the move, which could cause heated debate.

* * *

Ultra rightwing elements would prefer isolation if cooperation with Europe meant sacrificing aspects of the country's apartheid policy. In such an event, they would want South Africa to stick to its trade and other links with Rhodesia, the Portuguese territories of Angola and Mozambique and the economically dependent black territories of Lesotho, Swaziland, Botswana and Malawi.

* * *

Before he left, Vorster made sudden visits to Rhodesian Prime Minister Ian Smith and Malawi's Prime Minister Hastings Banda.

Commentators say Smith is reluctant to see South Africa move closer to a Europe that officially isolates him, but Malawi is understood to have given enthusiastic approval to the plan.

EXPORT "A"
Canada's Finest
FILTER
Cigarette
REGULAR AND KINGS
Win up to $1000
WITH
GREENBACKS

Screwworms Triple Threat

WASHINGTON (UPI) — A sudden rash of screwworm outbreaks this month is worrying officials involved in a co-operative screwworm eradication program.

From January through May, only four screwworm infestation cases were reported in cattle in the southwest. But the number of 1970 cases more than tripled when 10 additional infestations were confirmed the first 10 days of June, officials said.

Spokesmen said they were concerned that the concentration of the new cases — six in Texas and four in Arizona — may indicate that other undetected cases are contributing to a continued buildup.

Screwworm flies are a serious livestock pest in parts of the southwest. A continuing screwworm eradication program, involving release of 150,000,000 sterile male flies weekly in the southwestern United States and northern Mexico, is being used to keep down the fly population.

Officials said they fear also that many ranchers may not be inspecting their livestock regularly and are not reporting all cases.

Toyota Has Faulty Fuel Lines

TOKYO (UPI) — The Toyota Motor Co., Japan's largest automobile producer, announced Friday it has found its new automobiles to be defective and is recalling them for correction.

The company reported to the transport ministry that fuel lines on 60,260 of its new cars will be recalled by the end of July for correction of the defect. The report to the ministry said the defective fuel lines are on nine of its passenger car models, all its sport cars and the Toyopet Corono Mark II model.

The cars were produced after Jan. 13, 1970, the company said.

Mercy Ship Treats Peru Quake Victims

CHIMBOTE, Peru (UPI) — Two U.S. surgical teams on this giant helicopter carrier operated Saturday on some of the seriously injured who were rescued from Peru's earthquake-torn cities.

The injured were brought aboard the helicopters flying mercy missions into the stricken areas. The copters shuttled supplies and medical teams into isolated villages and brought out the hurt, the homeless and hungry.

In Lima, a tired and grief-stricken President Juan Velasco Alvarado told his nation over a nationwide radio and television hookup that the May 31 earthquake killed more than 50,000 and left more than half a million persons without homes.

"The earthquake profoundly affected vast regions in three states, causing losses of incalculable value," Velasco said. "About one million persons have been affected by the earthquake of May 31."

The quake struck hardest in the state of Ancash north of Lima and the worst hit villages high in the Andes.

MEMORIAL SOCIETY OF B.C.

Does the conventional pattern of expensive coffins, embalming, cosmetology offend you? If you feel this way you will be interested to learn how an individual or family membership can assure dignified final arrangements at minimum cost. We will be pleased to send you further information, without obligation, of course.

PLEASE PRINT COUPON PLAINLY OR PHONE 385-5314

Mail to:
MEMORIAL SOCIETY OF B.C.
P.O. Box 625, Victoria

Name .....
Address .....
.....
City .....

A Non-Profit, Non-Sectarian Organization
Over 20,000 Members in B.C.
Serving the Lower Mainland, Vancouver Island and the Peninsula

BEAUTIFUL CAMP COLUMBIA
THETIS ISLAND, B.C.

Register your son or daughter now for
One Week, JULY or AUGUST
Chapel worship, swimming, hiking, games, campfire, boating, handicrafts.
Brochures, with information, at all Anglican churches. Members of any faith welcome.

Registrar:
Mr. R. E. Wilkinson
c/o Synod Office
912 Vancouver Street
Victoria

B.C. HYDRO
SUMMER OFFICE HOURS

Opening and closing hours at B.C. Hydro business offices in Victoria will be advanced one half hour during the summer months.

Commencing Monday, June 15

B.C. Hydro general offices at 820 Pandora Avenue will be open to the public

8 A.M. to 4:30 P.M.

Normal business hours—8:30 a.m. to 5 p.m.—will resume on Monday, October 26th, coinciding with the change to standard time.

LOW COST PROFESSIONAL
DENTURE SERVICE

This complete professional denture service is provided by fully-qualified dentists.
For your appointment, please call Monday through Friday.

VICTORIA
Suite 216, 895 Fort Street
Phone 386-8031

A non-profit service sponsored by the dental profession of British Columbia.

2 SHOWS DAILY 4 - 8 p.m.

SHRINE CIRCUS

"A SPANGLELAND FANTASY"
Produced by
HUBERT CASTLE
For All the Family! Not Restricted!
JUNE 15 and 16 ONLY • MEMORIAL ARENA •
Monday and Tuesday
• Reserve Seat Tickets at Arena Box Office

SUPER FOOD!
CAPITAL
50 WEST BURNSIDE
OPEN 9 A.M. TILL 9 P.M. EVERY DAY
FREE DELIVERY
Prices Effective June 14, 15, 16, 17 Sun., Mon., Tues., Wed.
We Reserve the Right To Limit Quantities

CARNATION CANNED MILK 6 Tall Tins 1.00 — Reg. 2 for 30c
GOLDEN GIRL SUPER SOFT MARGARINE 4-lb. Tub 1.00 — Reg. 29c
WHOLE ROUND STEAK Full Cut, Bone In lb. 97c
RED OR BLUE BRAND SIDES OF BEEF Cut and Wrapped lb. 65c
STANDBY SALE — YOUR CHOICE for 1.00
SWEET PEAS 14-oz. 6 tins
BEANS WITH PORK 14-oz. 7 tins
WHOLE TOMATOES 28-oz. 3 tins
CUT GREEN BEANS 14-oz. 5 tins
ROBIN HOOD CAKE MIX 19-oz. Boxes 4 1.00 — Reg. 35c
MONARCH SALAD OIL 32-oz. Jar 69c — Reg. 79c
RED DELICIOUS APPLES 8 lbs. 99c
LOCAL HOTHOUSE Tomatoes lb. 39c

evening programs in continuing education

EVENING CREDIT COURSES 1970-71

Adults wishing to enrol in University of Victoria credit courses given in the late afternoon or evening must apply:

a) by July 2, if they have been previously registered in any credit course
b) by August 1 if they have not been previously registered at the University

A list of late afternoon and evening courses to be given in the academic year 1970-71 is available from the Registrar's Office or the Division of Continuing Education. Call 477-6911, Local 665 or Local 395.

FAMOUS PLAYERS THEATRES
SALUTE TO THE STUDIOS
see page 17

Students Dip Into Pool of Satire

Colonist Los Angeles Times Service

CHICAGO — Students for Violent Non-Action, a satiric group that has brought much laughter to the University of Chicago campus this year, began with something of a splash.

The undergraduate group so far has, among other things:

● Held a nude swim-in.

● Distributed pollution kits for those who don't have their own pollution problems.

★ ★ ★

● Planned a "smoke-in" to help support a drug-abuse campaign.

● Attempted to launch a men's liberation movement.

● Incurred the wrath of the university's left-wing radicals.

But, since SVNA has a way of getting across its message — if any — and since its activities are not destructive, it is highly regarded at the university of Chicago by administrators, professors and most students.

★ ★ ★

"In all seriousness," remarked one university administrator, "it is much more effective than any other campus organization. They have fun while the SDS (Students for a Democratic Society) sulks on the sidelines."

Earlier this year the group sponsored a "libertine arts conference" to replace an annual "liberal arts conference" which had died from lack of student interest.

One feature initiated during the libertine arts conference has continued at the university swimming pool on Wednesday nights, however. This is a weekly co-educational nude swim-in organized by a subcommittee called the Students Krazy for Institutional Non-Denominational Naked and Educational Diving Into Pools (SKINNIE-DIP).

SVNA is not popular, however, among many of the university's leftwing radicals, kiornejh'kinossy thpg htwhiu who think the group's hijinks divert energy from serious political organizations here.

The radicals were especially disturbed when SVNA refused to participate in a student strike after the shootings at Kent State University, and instead built "Kent State memorial park" at 58th and Woodlawn with trenches and earthwork "to protect us when the national guard comes."

★ ★ ★

The SVNA students also banded together in the subcommittee named GASP (Grateful Americans Supporting Pollution) to greet President Nixon when he came to Chicago in February for a pollution conference.

Dressed in business suits, the students carried placards reading "don't trust air you can't see," "the only good lake is a dead lake," and "American air — breathe it or leave it."

They also distributed kits containing coal and sulphur so spectators could create air pollution if their own neighborhoods didn't have a sufficient supply.

One member explained their demonstration was based on the premise that "Nixon supports big business and big business supports pollution. It follows that Nixon supports pollution and we support Nixon."

Names in News

Halfway Huffing Scorned

IMPERIAL COUNTY, Calif. — When **Buster Teague** blows up a balloon he doesn't stop half way — not even when the balloon is a test ordered by a highway patrolman who saw Buster's car weaving.

Buster huffed until the balloon burst — but refused to try again.

The department of motor vehicles was compelled to agree Buster had in fact taken a sobriety test, and a drunk-driving charge was reduced to one of reckless driving. Buster was fined $182.

□

LENOX, Mass. — A new Alice's Restaurant will open soon as part of the Berkshire Music Barn near the site of the Tanglewood Music Festival. Like the original restaurant in Stockbridge, subject of the Arlo Guthrie song and movie, it will be operated by **Alice Brock**.

□

ALLENHURST, N.J. — Army Capt. **Thomas Willingham**, exonerated last week of murder charges in connection with the alleged My Lai massacre, has returned with his wife to their Allenhurst home, to be welcomed by a steady flow of visitors and friends.

□

COLOMBO, Ceylon — Prime Minister **Sirimavo Bandaranaike** announced her foreign and domestic policies today amid indications she will take several steps that could strain relations with the West.

□

SAN FRANCISCO — **Richard Oakes**, the fiery young Mohawk who led the Indian invasion of Alcatraz Island, was beaten in a bar brawl and underwent more than six hours surgery. Oakes, 27, had been in Shasta County, working with the Pit River tribe that has laid claim to more than 3,000,000 acres of California land.

□

TORONTO — **J. Keiller Mackay**, former lieutenant-governor of Ontario and justice of the Ontario Supreme Court, has died at his home. He was 81. Mckay, who retired as lieutenant-governor in 1963 after serving in the post since 1957, had suffered a heart attack May 16.

□

MANILA — **Ricardo Borreta**, a security guard of Philippine Air Lines, has proved it pays to be honest. After returning the wallet lost by an American tourist Borreta, a father of five, received a round trip ticket to Honolulu, from Pan American World Airways — hotel accommodation in Honolulu, and $84 in cash.

□

BERLIN — Former deputy Nazi Fuehrer **Rudolf Hess**, 76, has received a prison visit from his wife, British spokesmen confirmed.

Look for the GREEN Carpetorium Dollar coming soon!

Large, Prestige Home

On Approximately 6 Acres on Lake. Fully modern, large orchard. View by appointment only. Reply to Victoria Press, Box 201

RENTALS Formal Wear in our AFTER FIVE ROOM 1328 Douglas St.

DORMANS STORE FOR MEN 384-5311 384-8931

PROVINCE OF BRITISH COLUMBIA HAS OPENINGS FOR

ENGINEER — AIR POLLUTION VICTORIA

SALARY: $11,340, rising to $13,500 per year.
To investigate treatment and/or disposal methods for gaseous wastes; assist in monitoring and evaluating air pollution; report on special projects and supervise technical staff. Requires Bachelor of Science degree in Engineering, specializing in the field in which duties are to be performed, and membership, or eligible, in the Association of Professional Engineers of British Columbia; several years' experience subsequent to registration in work allied to duties described; ability to supervise and ability to effectively present technical matters.
COMPETITION No. 70-562.
Apply VICTORIA by June 24, 1970.

OBTAIN APPLICATIONS from British Columbia Civil Service Commission offices in Vancouver, Essendale, or 544 Michigan Street, Victoria, or from nearest Government Agent.

RETURN APPLICATIONS AS DIRECTED ABOVE QUOTING COMPETITION NUMBER. CANDIDATES MUST BE CANADIAN CITIZEN OR BRITISH SUBJECT.

New Windjammer Policy

- AN ALL-IN-ONE "ALL RISKS" INSURANCE POLICY FOR THE SAILBOAT AND AUXILIARY OWNER.
- COMBINES HULL INSURANCE, MARINE LIABILITIES COVERAGE, MEDICAL PAYMENTS FOR ACCIDENTS, AND PERSONAL PROPERTY INSURANCE UNDER A SINGLE PREMIUM.
- REWARDS POLICYHOLDER FOR CLAIM-FREE EXPERIENCE WITH A MERIT RATE CREDIT ON RENEWAL.

An advanced concept of pleasure boat insurance bearing a classic name from American marine history, the WINDJAMMER marks an important new achievement in insurance annals.

Stop in or Call Today For Complete Information

385-7721

GARDNER AGENCIES

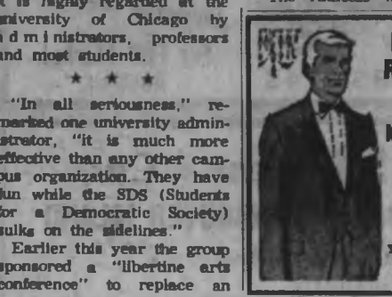

FORMAL RENTALS For All Occasions New Stock Reserve Now British Importers Yates at Broad 386-1496

Real Estate and Insurance Agent

Appraisal Experience Available Immediately

Reply Victoria Press, Box 236

TO PURCHASE MEN'S RETAIL STORE

VICTORIA, KAMLOOPS KELOWNA AREA

Party interested in purchasing store outright or partnership with option, Information confidential — NO AGENT.

Apply: Victoria Press, Box 213

HI-WAY FRONTAGE

Over 350' in a strategic location South of Duncan, 1½ acres. 30x70 cement block building with service area, 2 offices, stock room and mezzanine for storage. Will suit any kind of business. Owners are moving to larger premises. The farm machinery dealership is available if wanted. Call Joe Haddock at the office or weekends 246-3800. $35,000.

SHAWNIGAN LAKE

This lovely old home is modern and sound. Has 3 bedrooms (could be four), large family living room, cabinet kitchen, dining area, basement, greenhouse, automatic oil heat. Lovely grounds, shrubs, trees, lawns, beautiful view of the Lake and mountains. ½ hour to Victoria. Full price just $21,500. Low taxes. Call Joe Haddock at 746-6177, evenings 246-3800.

NANAIMO REALTY (Duncan) LTD.

BE WISE ... IT PAYS TO ADVERTISE

BARRINGTON MANOR 2174 CADBORO BAY RD.

One Bedroom From $122.00
Two Bedroom From $145.00

Just 3 blocks from Foul Bay Shopping Centre, Jubilee Hospital and Willows Beach.

- Locked Entry
- Shag carpets or parquet
- Coloured bathroom fixtures
- Spacious balconies
- Bus stop at door
- Superior Sound Proofing
- Coloured fridges and stoves
- Large storage lockers
- Ample Free Parking

Our congenial resident manager has had extensive experience in taking care of the needs of mature adult tenants and would be pleased to show you the available suites at any time.

CALL MRS. SAUNDERS 592-7505

OLYMPIC HOMES

How to get your wife into a Volkswagen.

Have you shied away from a Volkswagen because your wife shies away from a stickshift?

Does she appreciate the economical idea of a VW, but not the way the idea looks?

We are happy to be able to tell you that we have solved this age-old problem in the age-old manner: by giving Woman everything she wants.

The solution: A Volkswagen that (A) doesn't have any nasty gears to shift. And (B) doesn't look like a Volkswagen.

The VW Squareback Sedan.

The Squareback (along with our Fastback and Notchback Sedans) is available with fully automatic transmission.

All your wife has to do is put it in Drive, and drive. Which tends to leave her with more time on her hands for more important things: like steering.

She'll also like the way kids, dogs and groceries fit nicely into the back. (The big rear door swings up, out of the way.) And the fact that the Squareback fits nicely into the same parking space as the beetle.

Of course, because the Squareback has electronic fuel injection and enough room to carry camping gear, lumber or lawnmowers, you'll probably want to borrow it a lot.

Which poses a whole new problem: Getting your wife out of a Volkswagen.

The Volkswagen Squareback.

Business Topics

Canadians' Achievement 'Miserable'

By HARRY YOUNG
Business Editor

The chief officer of a leading Canadian computer company says it is high time Canadians learned to do things for themselves.

Robert H. Parker, president of Multiple Access General Computer Corp. of Toronto, said it is a "national disgrace" that Canada's gross national product rate of growth is so slow.

Canada's GNP rate of increase is only 4-5 per cent a year, compared with 14 per cent in Japan and 20 per cent in Israel.

"Canadians have settled for a miserable achievement," said Parker.

"We haven't taught ourselves to build aircraft, but we would now like to sell aircraft. We haven't taught ourselves how to build automobiles, but we like to enjoy the latest."

"We could do a lot better if we tried," he added.

The fact that Canada has a relatively small population is not an excuse, Parker said, because economic performance has nothing to do with size.

Parker may be right, but who killed the Silver Arrow fighter plane when it was being developed at Toronto? It wasn't private enterprise but government decree.

□

BANK SQUEEZE "OFF"

Canadian chartered banks in the first half of the current fiscal year have seen their operating profits grow by an average of 27.7 per cent.

Bank officials note, however, that the second quarter was not as good as the first quarter, and the feeling is that the downward trend may continue as unemployment grows and consumer spending eases off.

The first signs probably came last week when the Bank of Montreal dropped its prime interest rate from 8½ per cent to 8 per cent.

Although it did not indicate that there was a bigger amount of money in the kitty for lending purposes, the inference was there all right.

Many capital enterprises have been postponed as part of the anti-inflation battle, and new financing, particularly of the equity sort, has slowed to a trickle.

CREDIT INCREASE

Larger lines of credit to old customers and offers to make loans to non-customers, together with renewed advertising that money is available for personal consumer loans, have been noted within the past two weeks.

Bank loan volume has been shrinking since last February and the banks are slowly but surely showing a greater competitive aggressiveness.

The relief of pressure on the banks to provide money for loans was also emphasized by Louis Rasminsky, governor of the Bank of Canada, in a speech in Vancouver. He said that the granting of loans was no longer a major item in the battle against inflation.

Costs and prices were now the main themes to be tackled by the economists, he suggested.

□

FORD TAKES OVER

Ford of Canada has taken over from General Motors as Canada's top car producer.

In the four-month period to April 30, Ford's output of passenger cars and trucks, according to the Canadian Motor Vehicle Manufacturers' Association, was 189,732 units, compared with 159,379 units for G.M.

In the first four months of 1969 G.M. had led Ford 194,133 to 164,101.

This year's top production cars are listed as Chevrolet-Chevelle (79,886 units), Ford's Maverick (77,523) and Chrysler's Dart (51,477 units).

□

LIFE OF A QUEEN

It is only 34 years ago since the Cunard liner Queen Mary made its maiden voyage across the Atlantic.

And now the "Queen of the Ocean" is used as a floating restaurant-convention centre lying off the California coast.

She is not, of course, the first great ship to come to such an undignified (although useful) end.

The fact that it was late May of 1936 when the Queen Mary left Southampton for New York for the first time was brought home to me when Bill O'Connor of this city brought into my office the first two issues of Ocean Times, published aboard the Q.M.

Dated May 28 and 29, 1936, they belonged to the late Neil Wilson of Victoria who was a passenger on that maiden voyage.

DEPARTMENT MANAGER

Wilson was well known in Victoria as manager of the shoe department at Spencers and later at Eaton's when that company took over the Spencer store.

There was a lot of forgotten news in the cean Times of those two historic days.

One item noted that Premier Aberhart had given Canada's Prime Minister Mackenzie King assurance that the province of Alberta would borrow no more money, this being one of the chief objects of the Social Credit administration.

On the same page was a snippet that Herr von Rivvontrop, Nazi Germany's ambassador-at-large, was off to Northern Ireland to spend Ribbentrop, Nazi Germany's ambassador-at-large, was off to Northern Ireland to spend the weekend with Lord Londonderry.

PALACE PARTY

Colonel Lindberg and his wife were among the guests at a dinner party given by King Edward VIII at St. James Palace in London. Among the guests were Lord and Lady Mountbatten and Mr. and Mrs. Stanley Baldwin. (It was shortly after that that Baldwin forced the King to abdicate). The King also found time to send Sir Edgar Britten, captain of the Queen Mary, a message with all good wishes for a successful maiden voyage.

If I am not mistaken the editor of the Ocean Times then was an old Glasgow newspaper colleague of mine, Duncan McEachran — but I could be wrong by a year or so.

□

EAST PREFERRED

The eastern investment firm of Burns Bros. and Denton has produced a fairly voluminous brochure on the impact of the unpegged dollar on major Canadian industries — and in the forefront is the all-important forest industry.

In its review, the company uses five eastern companies — Abitibi, Consolidated-Bathurst, Domtar, Great Lakes Paper and Price Company — and four western companies — B.C. Forest Products, Columbia Cellulose, MacMillan and Bloedel and Weldwood.

After breaking down the types of products and the places they market their output, Burns comes to the conclusion that the western stocks are selling at prices that are too high in comparison to those in the east.

PLYWOOD CONTENT

This opinion is based on the higher lumber and plywood content of most of the western companies' output and their high percentage of U.S. sales.

Also regarded as bear features are the labor difficulties now being experienced in B.C. and doubts as to when the home construction industry will get rolling.

Further, it finds that the western forest stocks are trading at higher price earning ratios than those in the east and forecasts lower dividends and perhaps a further 30 per cent to 50 per cent downside risk.

While there is no doubt much validity in the Burns assessment of B.C. difficulties, there will be many who will disagree that the outlook is entirely unfavorable.

HOUSING DEMAND

It is only a matter of time before the demand for new houses will have to be tackled seriously in many parts of the world. There is evidence that the Canadian dollar is going to level out not so far from its old peg, and because of the conservative dividend policies pursued by such companies as MacMillan Bloedel, B.C. Forest and Weldwood, a reduction in rates is not too obvious.

Indeed, with the lumber end of their business at a low ebb, it would appear there is greater upside leverage in the western companies than in the eastern companies, whose main products, pulp and paper, are in reasonably firm condition.

□

LABATT PAYS MORE

John Labatt announced its annual earnings at more than $4,000,000 more than a year ago, and gave its shareholders an extra lift by announcing an increase in the company's quarterly dividend rate on its common shares to 18 cents from 15 cents. The dividend will be paid July 15.

The net earnings for the year ended April 30 were $14,576,000 ($1.65 a share) compared with $10,615,000 ($1.19).

An extraordinary profit of 20 cents a share was included in the 1970 earnings.

In the fourth quarter, Labatt earned $2,830,000 (33 cents) against $2,889,000 (34 cents) a year earlier.

After 15 Years

City Banker Steps Down

Manager for the past 15 years of one of Victoria's bilingual banking establishments, Ernest C. Brown, is retiring June 25 from the Canadian Imperial Bank of Commerce, Douglas-Cormorant Branch.

A well-known figure in banking and community affairs, Brown came to Victoria from Vernon where he had been manager of the CIBC branch in that Okanagan city.

The Douglas-Cormorant branch handles a large part of the Chinese business in the area and the bank always has staff members on duty who speak Chinese as well as English.

Brown's successor, Bruce Winsby, also comes from the Okanagan where he was branch manager at Kelowna. The Douglas-Cormorant branch is nothing new to him however, for he worked there some 20 years ago.

Brown

Poll Shows West Main Opponent Of Benson Paper

TORONTO (CP) — A privately-commissioned public opinion poll released last week shows that 57 per cent of Canadians have heard of the federal government's white paper on taxation. About half of those did not like what they had heard.

The poll was commissioned by Colin M. Brown, a London, Ont., insurance agent who has been campaigning against the federal plan for revisions in the tax structure.

The survey by the Canadian Institute of Public Opinion covered 730 Canadians. Of these 413 heard of the white paper. The poll of opinions on the white paper was based on interviews with the 413 who had heard of it.

Forty-one per cent of those surveyed in Quebec and the Atlantic provinces had heard of the white paper, 62 per cent in Ontario, and 70 per cent in the Prairie provinces and British Columbia.

Of these, 48 per cent disapproved of the white paper, 38 per cent approved. The others gave qualified answers or were undecided.

The question was: "On the whole would you say you approve or disapprove of his (Finance Minister Edgar Benson's) ideas?"

Regionally, disapproval was highest in the West — 51 per cent — and lowest in Quebec and the Atlantic provinces — 42 per cent. In Ontario, 49 per cent disapproved.

Brown said the poll cost "a little less than $2,500" plus about $1,000 for distribution of 500 copies to members of Parliament, provincial premiers and others. He said the poll was paid for with contributions from more than 2,000 persons.

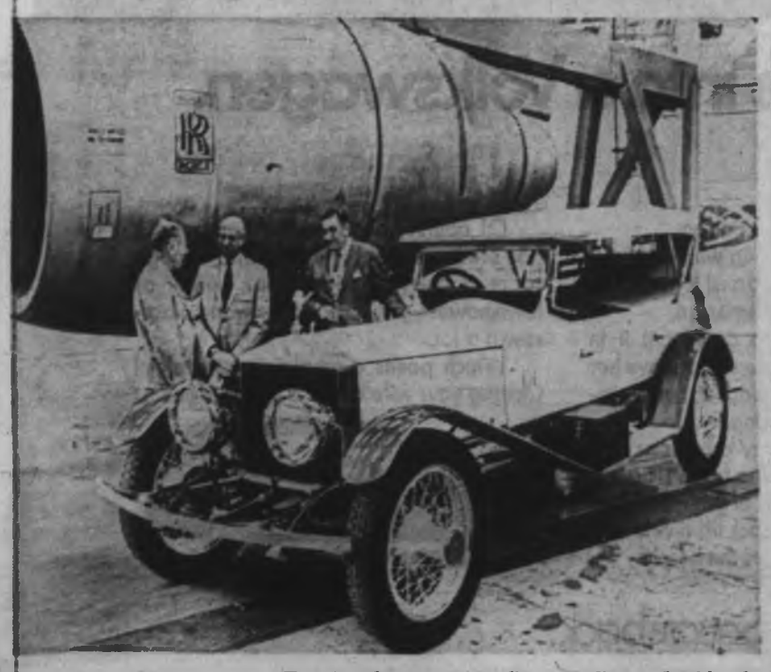

Rolls Royce Marches On

There's only one way to fly, according to Lockheed Company of Burbank, Calif., and that'll be in new TriStar jetliner powered by the massive Rolls Royce engine shown above. And only way to drive to plane is in this 1914 Rolls Royce London-Edinburgh Tourer.—(CP)

Argos Sign Newcomers

TORONTO (CP) — Toronto Argonauts of the Canadian Football League have increased their training camp roster to 58 by signing wide-receiver Tom Bland and defence-tackle Joe Lanzilli.

Bland, 29, played eight seasons in the Continental Football League and was a favorite receiver of quarterback Don Jonas, who signed earlier with the Argos. Lanzilli, 24 and 245 pounds from Northeastern University, played semi-professional football last season after being cut by Miami Dolphins.

Grape Marketing Will Be Regulated

A plebecite conducted among commercial grape growers of B.C. indicates a desire to regulate the marketing of grapes for wine-making purposes, Agriculture Minister Cyril Shelford said Thursday.

Shelford indicated that a board to be known as the B.C. Grape Marketing Board, will be appointed soon.

Peru Day

VANCOUVER (CP) — About $3,000 was collected here on "Peru Day", from shoppers for relief of Peruvian earthquake victims.

FOR SALE
MARKETWIDE HOMESELLERS CENTRAL LISTING AGENCY LTD
Call Any Realtor
Call 385-7748

This is your Any Agency.. ..All Buyers property sign!
For Full Market Auction

WE DON'T NEED TWO HOMES!
YOUR CHANCE TO BUY DIRECT AND SAVE

"SEAVIEWS"
Gordon Head now only $34,900 — with $7,900 down, bal. at $250.66 P.I. on this terrific family home. 6 yrs. old, 4 Bedrooms, 2½ baths, super rumpus with plumbed bar — 2 fireplaces, double garage plus twin sliding doors from dining room and kitchen. 72x190 landscaped lot.

or "SWIMMING POOL"
Shelbourne University — An absolute steal at $28,900! 13 year old stucco home with 4 bedrooms, 1½ baths, rumpus. Its on a busy street but a fully equipped 36 x 18 swimming pool, ($5,000 replacement value) thrown in free, surely makes up for this! Parking for 6 cars — $12,000 - 7¼% Mtg. or your down payment, we'll carry balance.

Either of these homes would convert easily to in-law accomodation — quick possession — one just must be sold — both are well under market value. Call Owners at 477-5820.

HOST Rent-A-Car
VICTORIA — VANCOUVER ISLAND
A RARE FRANCHISE OPPORTUNITY IN LUCRATIVE NATIONAL CAR RENTALS
An opportunity for an aggressive individual with a working capital of $5,000 to $15,000. Application treated confidentially.
HOST Rent-A-Car
GERALD R. STEEN
1075 ALBERNI STREET
VANCOUVER 5, B.C.

SANDOWN VILLAGE
SIDNEY
3 OPEN HOUSES
$22,500
SATURDAY AND SUNDAY, 2-9 P.M.
A. S. BAINS DEVELOPMENT LTD.
SEE AND COMPARE . . . BRAND NEW 3-bedroom bungalows. Extra large kitchen, fireplace, full basement, landscaped. A jewel for only $22,500. Sewers and water prepaid. Low taxes.
WE'LL TAKE TRADES! LOW DOWN PAYMENT! Because we are developing our own land, construction and selling we can save you $3,000 to $4,000. Come and see us at Bradford Avenue in Sidney. Close to school and shopping. Turn right off Pat Bay Highway at Malaview to Pleasant Street and follow signs.
For More Information Call 656-1497
Peter Polet

Corporation of the City of Victoria
RETAIL DEVELOPMENT OPPORTUNITY
The City of Victoria invites proposals for the development of retail facilities in its new Johnson Street Parking Facility. Approximately 6,500 square feet of ground floor space with 100 feet of frontage on the north side of the 700 block Johnson Street is available for leasing for a period of 20 years. The initial financial arrangement will cover the first ten years and will be subject to renegotiation in the 10th year and the 15th year for the final two five-year periods. Provision for the installation of plumbing and other utilities will be made during the construction of the building but otherwise the area will be leased to the successful bidder for completion at his expense to the specifications of his future tenants. Further information on the physical structure may be submitted to the City Land Commissioner, City Hall, No. 1 Centennial Square, Victoria, British Columbia, by 12:00 noon, Monday, 29th June, 1970.

INVESTORS SPECULATORS BUILDERS
OPPORTUNITY KNOCKS
7 CHOICE N.H.A. BLDG. LOTS IN MELVILLE PARK
• • Sewers • • Storm Drains • • Curbs
• • 2 are Duplex Approved
• • Close to School, Hospital, Stores, Marinas.
• • 70' Frontages
$6,650 EACH — TERMS AVAILABLE
HURRY — THESE WON'T LAST
TRADES ? ? ? — CONSIDERED!
CALL BILL KNOWLES
385-7761
D. F. HANLEY AGENCIES LTD.

LANSDOWNE SLOPES
1280 SQ. FT.
Immaculate two-bedroom home. All drapes and beautifully fitted floor carpets included in bright spacious living room and full dining room. Modern roomy kitchen with attached fully plumbed utility room. 70x140 lot lavished with grand trees. Priced at just $28,900. TERMS.
160 ACRES
700 FT. LAKE FRONTAGE
Hunting, Fishing, Secluded Paradise. Located 20 mi. N.E. Williams Lake.
$20,000 $7,500 Down
Mike Russell 388-5451 (24 hrs.)
NATIONAL TRUST CO. LTD.

NEW ON MARKET
DISTINCTIVE UPLANDS HOME
GRACIOUSNESS — SPACIOUSNESS
SUPERB LANDSCAPING
—2064 SQ. FT. ON MAIN FLOOR
—2 LARGE BEDROOMS
—DEN WITH FIREPLACE
—GUEST QUARTERS—1 BEDROOM, BATH AND SITTING ROOM
—SPACIOUS LIVING ROOM AND FORMAL DINING ROOM
—RUMPUS ROOM WITH FIREPLACE
—EXCELLENT CONDITION THROUGHOUT
WELL PRICED AT $58,000
VENDOR WILL CONSIDER TERMS TO GOOD COVENANT
FOR APPOINTMENT TO VIEW CONTACT
W. A. (BILL) BATES
385-7761
D. F. HANLEY AGENCIES LTD.

LAST CHANCE TO REGISTER FOR THE
One-day Seminar on the
CHANGING ROLE of the MANAGER
conducted by
Dr. M. Scott Myers, Ph.D.
Visiting Professor, Sloan School of Management, MIT
to be held at
University of Victoria
Friday, June 19th, 1970

Doctor Myers is a Ph.D. in Industrial Psychology and has taught, counselled and administered in many management areas, particularly the personnel field. His experience includes several years in Iran, where he planned extensive training programs, and ten years with Texas Instruments Inc. on management development, job enrichment, motivation and organization development.
His only seminar on Vancouver Island will be held in Victoria on June 19th. This is your last opportunity to register . . . attendance is limited. Full information available from
Pacific Northwest Personnel Management Association
c/o W. J. Wyllie, T. Eaton Company Limited
1150 Douglas Street, Victoria, B.C. Phone 382-7141

ASSESSMENT OFFICER
Required to fill field assessment-audit position working out of the Board's Vancouver office. Preference will be given to applicants holding a C.G.A., R.I.A., or B.Comm. Accounting Degree, but consideration will be given to senior accounting students who have a good knowledge of business practices and procedures, and a sound knowledge of the theory and practices of accounting. Applicants must be willing to relocate anywhere in British Columbia in the future, as required. Should have own car.
Salary Range: $621 - $744
(Subject to change in the near future)
Applications should be in writing, together with a resume of qualifications, experience and personal details, which should be submitted in confidence to:
Personnel Director
WORKMEN'S COMPENSATION BOARD OF BRITISH COLUMBIA
707 West 37th Avenue, Vancouver 13, B.C., Telephone 266-0211

Boultbee, Sweet Realty Ltd.
Are Pleased to Present

Shawnigan Inn and Country Club Estates on beautiful Shawnigan Lake
All lots serviced. Variety of settings available. Purchase of each lot includes membership in the renowned Shawnigan Country Club.
Drop out to the Shawnigan Inn this week-end to talk over the advantages.
To reach the Inn take Highway 1 to Mill Bay, turn left, drive 2 miles to Shawnigan Village, turn right and follow the Lake to the Inn signs.
For further info call Mr. Thorne at 388-5561
Boultbee, Sweet Realty Ltd.
737 Fort St.

PGE Carloadings Up

VANCOUVER (CP) — Pacific Great Eastern Railway Co. reported 8,701 carloadings in May, up from 8,243 in May, 1969. For the first five months of this year loadings at 42,732 were more than eight per cent above the corresponding period last year.

OPEN HOUSE

SAT. AND SUN., 2 - 6 P.M. 1451 GLADSTONE

Brand new, split-level, 3-bedroom house; $20,200, 9% N.H.A. mortgage—good for B.C. Government 2nd Mortgage or Home Buyers' Grant. Very low down payment.

Priced Reduced To $27,000

OTTO LEESMENT, BUILDER 382-8037

THINKING CONDOMINIUM?
THINKING OAK BAY?

We have an exciting new concept
finest location

385-7707

"Victoria's leading condominium brokers"

Mears, Whyte & Gower Ltd.

DONORE

Fantastic 180° View of the Gulf Islands, Mt. Baker and the Coast Range from these large, secluded, serviced lots now being offered for sale for the first time. Watch the activity on the island waterways from your own place. Gracious living within a short distance from Ganges on beautiful Salt Spring Island. Excellent ferry connections to Vancouver Island and the mainland.

Prices Range from $5,000 to $8,000

Cash preferred but terms can be arranged. Don't be disappointed — Get your lot now.

GULF VIEW DEVELOPMENTS LTD.
PHONE 537-2186

The Anchorage

HOME OWNERSHIP

1312 Beach Drive — Victoria, B.C.

(across from the Oak Bay Marina)

Purchase your own elegant suite under the B.C. Strata Titles Act.

—Outstanding prestige location — Fireplaces — Dishwashers — Deep pile carpets — Extra large, private patio balconies for sun and fresh ocean air — Panoramic sea and mountain views.

1 bedroom suites	$17,000—$21,000
2 bedroom suites	$24,000—$36,000
3 bedroom suites	$40,000—$45,000

Park Pacific Apts. Ltd.

388-5491

SHAWNIGAN INN

THERE IT IS — The home of the internationally known Shawnigan Country Club.

"LOOK" — Lounges—Libraries—Billiards—Shuffle boards—Lake Tours in our 1912 Launch—Fabulous Water Skiing—A fleet of sail boats from Sabots Davidson 12'—Stars—Canoes—Rowboats—Indoor Pools and Saunas—Lighted tennis courts—Nearby Riding and Golf Courses — the very finest Salt Water and Stream and Lake fishing.

NOW LOOK AGAIN as a member at the Shawnigan Country Club you have the following privileges:

(1) A Free Room Friday and Saturday nights all year around.
(2) A free room for a 7 day stay in June, July and August and September.
(3) Use of all the facilities free at any time.
(4) Discounts on meals in the Shawnigan room.
(5) Members enjoy the Lowest charter rates to any part of the world.

ALL THIS for only $10.00 per month for the entire family—Pay the initiation only once and enjoy the Lowest Cost holiday this summer you have ever had. The continuing benefits are always there.

PHONE NOW for a reservation for your free room if you join the Shawnigan Country Club.

PHONE 743-2312. Write P/O. 40 Shawnigan Lake. 30 minutes north of Victoria.

Week's Vancouver Trade

Compiled by The Vancouver Stock Exchange

MINES

	Volume	High	Low	Close	Ch'ge
Adanac	30300	160	135	145	+01
Adera	28900	37	25	35½	—01½
Ajax	13000	14½	13	14	+02
Alice Lake	24300	40	33	35	—03
Alwin	59125	125	103	118	+16
Anuk	31300	35	22	22	—01½
Ardo	114500	32	25	32	
Arlington	25300	31	30	31	+01
Arctic	53198	24½	21	23	
Atlas	21900	115	101	105	—03
Avino	7800	125	100	100	—20
Bathurst	221780	90	50	61	
Beaumont	5600	35	23	23	+01
Benson	12000	26	22	22	—03
Black Giant	33300	145	110	120	—10
Blue Star	1400	10	08½	08½	—01
Bornite	7000	21	19	19	—01
Boswell	15100	34	30	31	—03
Brameda	15015	280	240	250	—30
Brenda	15580	940	870	905	+30
Brenmac	151300	63	51	55	—05
Brettland	1000	60	60	60	
Brycon	1600	105	100	100	+10
Buchanan	2500	09	08½	08½	
Buval Ex	30200	55	47	50	—01
Calico	2500	15	15	15	
Calta	12700	54	45	45	—08
Cambridge	5000	62	50	60	+20
Canol	2500	38	38	38	
Capri	5000	50	48	48	—01
Car Bell	5500	90	79	90	+11
Car Gold	9700	100	90	100	
Casc Moly	4700	48	45	45	
Cass Cons	2000	14	14	14	
Casino	30650	265	226	230	—11
Chataway	6000	34	26	26	—08
Churchill	21625	390	335	380	—10
Citation	11300	400	365	400	
Coast Silv	58400	38	32	32½	—06½
Cole Canyon	1013	48	35	48	+18
C Ad Astra	28000	34	30	34	
Cons Gem	7000	13	11	11	—01
C Rexspar	3000	55	55	55	
C Skeena	11450	39	30	30	—08
C Vantor	11140	17	16	16	—00½
C Clach	11000	31	30	30	
C McKinney	1000	11	10	10	—01
C Potash	5955	08	06	08	+04
Cop Ridge	66100	81	63	65	—09
Cor Gulf	19250	45	30	45	+15
Coronet	27800	35	30	30	—03
Craigmont	800	1125	1125	1125	
Crownex	13000	30	25	30	—01
Croydon	13000	22	20	21	—00½
Cusmont	4500	45	42	45	+06
D. Keays	4930	295	250	280	—15
Dolly Vard	10000	35	33	34	+04
Dundee	18500	26	25	26	—01
Dusty Mac	2000	44	35	39	—05
Dynasty	2000	725	725	715	—10
Earlcrest	8000	10	09	10	
Early Bird	89780	72	55	65	—09
Endako	100	1325	1325	1325	
Enex	3000	52	45	45	—10
Falaise	14300	40	35	40	
Frontier	13000	53	45	45	—06
General R	1700	11	09½	09½	
Giant Ex	9200	20	25	25	—02
Giant Masc	4025	215	200	200	—15
Gibraltar	128024	495	390	440	—05
Gr N Pete	1000	26	26	26	
Guss	124000	68	47	63	+04
Hart River	18000	60	50	50	—06
Hearne	900	45	39	39	
High Chief	7200	19	17	19	
Highmont	51200	335	280	315	—30
Highpoint	4554	13	12	12	
Hogan	27000	36	32	34	—01
H Bay Mt.	9000	16	15	15	
In Prov Sil	14000	25	22	24	
Int Tech	38500	85	70	75	+12
Iskut	5000	22	20	20	
Jason Ex	25800	57	49	49	—06
Jaye Ex	9000	08	07	08	+11
Jericho	18500	10	09	09	—00½
Kamad	126000	80	66	67	
Kamloops	6800	13	10	10	
Kelly Lake	1939	22	21	22	—02
Kimberley	16000	35	25	25	—11
Kopan	72500	13	10	10½	—00½
Largo	12900	68	56	58	—03
Laura	23000	27	25	25	
Lon Pride	4700	20	18	18	—02
Lornex	2550	740	715	740	+15
Lytton	1300	170	165	170	
Madrona	7000	31	28	29	—01
Magnum	3720	110	100	105	+05
Mariner	8600	30	21½	27	+07
Marshall	6900	14	10	10	
Mid West	4300	12	11	12	—02
Mineral Mt.	13000	32	26	27	+01
Minex	8000	34	29	33	—01
Molymine	25600	19	16	16	—03
Mt. Wash	4000	12	10	12	
Nadina	18250	240	200	215	—35
Nat Nickel	8408	57	50	51	—04
Native	8000	18	18	18	—02
New Cinch	4500	26	24	26	+01
New Cronin	6000	09	08½	08½	
New Imp	300	205	205	205	
New Indian	2000	14	13	13	+01
N Privateer	13000	15	13	14	
New Taku	430	14	14	14	
New Terr	6000	13	11	13	+02
Nickel Hill	31300	31	24	25	—05
Norcan	88800	31	25	26	—03
Norgold	1000	06	06	06	
North Pac	26500	28	21	25	+02
NW Vent	9000	139	122	125	—12
Omega	8500	24	20	20	—02
Oro	12800	34	32	33	—01
Pac Asbest	77947	205	165	175	—22
Pacific Silv	6500	16	14	14	—01
Paramount	7000	50	40	40	—06
Pathfinder	21000	60	50	50	
Patricia	1000	14	14	14	
Peel	4250	14	12½	12½	
Pend Ore	40	160	160	160	
Pine Lake	2000	32	30	30	—01
Pinnacle	4500	45	40	40	
Polaris	1533	09	08½	08½	
Primer	3500	18	15	18	
Quatsino	1000	16	16	16	
Reeves	2500	300	300	300	
Riviera	3500	35	30	30	—04
Rodstrom	10192	13	13	13	
Rolling Hill	21400	35	30	36	+06
Ryl Agassiz	33	30	30	30	
San Doh	10000	14	11	11	—08
Sherritt	5000	1725	1725	1725	
Shield Dev	3400	220	181	181	—19
Silbak Prm	4000	19	19	19	
Silesian	41500	39	33	38	—02
Silver Butte	13000	14	09	10	—04
Silver City	20000	61	43	60	+15
S Chief	10000	95	80	80	—17
Silver Lee	9600	57	46	57	+08
Silverquick	9800	39½	35	35	—04
Silver Ridge	500	12	12	12	
S Standard	20800	153	120	140	—19
Silver Star	1600	35	35	35	
Slocan	4500	21	15	20	
South Seas	15600	65	60	60	—04
Spartan	6500	35	33	34	—01
Stall Lake	2300	90	87	90	+03
Stampex	5000	59	55	59	—05
T C Explor	12200	47	41	44	+02
Taseko	12000	35	30	30	—01
Tay River	4200	35	30	35	—05
Texacal R	42800	38	30	32	+11
Texmont	1000	35	35	35	
Torwest	38000	42	35	40	—01
Trans Res	1000	23½	23½	23½	
Trojan	51963	71	65	68	+01
Untd Copper	6200	40	36	36	—03
Utica	7200	105	100	100	—04
Valley Cop	2881	1275	1200	1200	—150
Vananda	8000	12	11½	12	
Vanguard	12000	25	23	23	
Vanmetals	6200	16½	08	08	—01
Ventures	6700	15	10	12	—01
Venus	13650	180	161	160	—06
West C Rs	23600	28	28	28	
West Buff	5300	19½	19	19	—01
Western	8450	400	390	390	—20
Westland	17300	35	26	27	—08
Yukon Ant	35000	25	22	23	+01

Total mines, 3,[illegible].

INDUSTRIALS

	Volume	High	Low	Close	Ch'ge
Abitibi	500	787¼	787¼	787¼	
Ath Colum	1800	225	200	225	
Austin Inv	1200	30	30	30	
Balco	500	725	700	700	
Bell	50	4200	4200	4200	
Block Bros	10825	280	250	265	—15
Do wts A	100	405	405	405	
B.C. Sugar	1400	1812	1725	1750	+100
B.C.T. 6 pref	10	7500	7500	7500	
Burr Mfgs	400	250	250	250	
Cdn Brew	500	662½	650	662½	
C.P. Inv pr	500	2775	2775	2775	
Capt Int	2225	300	230	230	—10
City Saving	1000	750	737½	750	
Cominco	100	2000	2000	2000	
Cormat Ind	10000	125	120	120	
Cor Cred pr	5000	145	145	145	—05
Crestwood	1300	165	150	150	—20
Crown Zell	100	1625	1625	1625	
Cunningham	200	1000	975	1000	
Dawson Dev	50	$12½	$12½	$12½	
Dist Seag	150	4425	4425	4425	
Dog N Suds	100	100	100	100	
Doman	500	400	375	375	
Do wts	300	725	700	700	
Driver Dev	26000	52	45	46	—05
Eagle Ind	9900	350	325	370	+20
EDP Indus	3710	225	225	225	
Field	97200	575	500	500	—75
Fleming Tr	100	900	900	900	
Four-F Food	600	90	50	50	—20
Gt N Land	2000	93	90	90	—03
Grt Pac Ind	900	300	300	300	
Grouse Mt.	1800	140	120	140	+10
Growers A	20	200	200	200	
Do B	300	175	175	175	
Ham Harvey	100	185	185	185	
Home A	25	1425	1425	1425	
House Stein	500	375	350	350	—25
Hys Canada	300	275	275	275	—05
Imperial Oil	300	1925	1862½	1862½	
Inlag Wood	2050	300	265	265	
Inter Brew	600	400	400	400	
Intl Hydro	900	195	190	190	—05
Inter Land	200	400	400	400	
Intl Util	950	2387	2362	2387½	
Interplex	8410	62	60	62	
Ionarc	19750	215	195	200	—05
Johnston	500	700	675	700	+25
Kaiser Res	1950	1600	1582	1587½	+18½
Key-Dyeong	200	100	100	100	
Key Indus	9000	45	38	40	—03
Keystone	400	375	375	375	
Loblaw B	100	612½	612½	612½	
MacMillan	8225	2400	2300	2300	—162½
Massey-Ferg	600	2025	2000	2000	
McKay B	4200	46	45	45	—01
Melton Real	300	125	125	125	
Mic Graph	8000	75	65	65	
Mohawk Ind	100	375	375	375	
Nat N Mem	1900	160	150	160	
Do wts	100	30	25	25	
Neonex	1500	575	300	360	+10
Noranda	100	2612	2612	2612½	
NWL Finan	1342	340	300	320	
Okan Helicop	600	300	300	300	—50
Okan Hold	100	375	375	375	
Pace	5025	110	100	105	+05
Pacific Ent	1000	145	135	135	
Pac C Term	7100	875	875	875	+00
Pac N Gas	600	275	265	265	—10
Do pr	400	1300	1300	1300	
PWA	1200	825	802½	802½	—82½
Portcomm	2000	60	60	60	+10
Potter Distl	325	450	450	450	
Power Corp	200	687½	680	680	
Q Brdcast A	250	425	300	300	
Radkill Inv	303	500	500	500	
Reid Lith	10	950	950	950	
Saratoga	400	275	265	275	+20
Steel	100	2100	2100	2100	
T Cda Glass	1100	425	400	425	
U Equities	300	215	200	215	+15
United Prov	700	130	105	110	
Wall Redek	1000	300	250	280	—20
Wardair	3550	125	118	120	+10
Warner B	245	250	250	250	
W Harit wts	100	50	50	50	
W Realty	700	410	400	410	—15
Whonnock	900	700	675	675	—25

Total industrials, 265,771.

OILS

	Volume	High	Low	Close	Ch'ge
Allied Rox	10000	73	70	72	+04
Ballinderry	1601	61	58	61	
Bison	614	191	185	190	+10
Bralorne	1425	165	140	150	—05
Canarctic	7700	72	64	64	—01
Castle	1200	170	130	130	
Commercial	3000	16	16	16	
Dynalta	100	210	210	210	
Embassy	6150	46	42	46	+05
Five Star	9000	23	20	21	
Ft. St. John	100	72	72	72	
Giant Reef	2000	30	25	25	—06
Gold West	22000	18	16	16	
Manhattan	30022	40	40	40	
Merland	1700	45	45	45	
Midland	6800	09	08	08½	—00½
New Davies	2200	11	10	10	
P R Pete	12250	90	85½	88	
Plains Pete	14152	30	27	28	
Ponderay	7100	58	55	58	—05
R.C. Vent	8000	75	67	68	—07
Share	9611	15	13½	13½	
S Christal	7400	65	50	55	—05
S Pac Pete	11000	11	10½	11	
Stampede	105500	180	170	170	—10
Sunlite	100	220	220	220	
TC Res	16035	81	72	72	—02
Unid Bata	69550	250	220	231	—05
Western Ex	5400	25	20	23	—02

Total oils, 412,380.

BANKS

	Volume	High	Low	Close	Ch'ge
Bank of B.C.	1400	1850	1800	1800	+50
Bk Montreal	200	1350	1332	1350	
Bk Commerce	100	1962	1962	1962½	
Royal Bank	300	2125	2125	2125	

Total banks, 2,200.

Interim Listings

	Volume	High	Low	Close	Ch'ge
Aabro	332700	22	25	22	+04
Acheron	11000	30	25	27	
Alliston	1300	10	10	10	
Alquin	7000	12	10	11	—01
Alfair	1000	15	15	15	
Alvija	14000	35	28	28	—07
Amalgam	23000	10	08	10	
Anchor	4900	16	15	15	
Ang-Bomar	50500	112	100	112	+04
Anglo West	3000	34	28	28	—12
Anumar	172500	34	18	30	+08
Arcadia	1600	42	42	42	
Babine Intl	27600	47	38	38	—07
Bell Moly	1300	30	31	30	
Blue Gulch	3000	48	48	48	
Bonnet	500	55	55	55	
Boundary	500	21	21	21	
Brewster	13000	20	20	20	—03
Buffalo	4750	32	25	25	—20
Bullion Mt.	13800	70	60	70	
Burlington	27600	18	12½	17	+04½
Calix	7825	17	10	16	—01
Cdn Barrass	500	40	40	40	
Cardwell	29700	74	61	74	+07
Carolin	10500	31	28	28	—05
Centex	24800	56	47	48	—07
Chapparal	18500	18	14	14	—03
Cinola	2000	18	18	12	—02
Citex	104000	28	19	24	+01
Cleveland	33500	15	12	14	+01
Condor	6000	25	22	25	
Conjuror	9000	16	15	16	+01
Cop Giant	34800	32	27	28	—05
Cream Silv	4500	35	25	35	—05
Crias Creek	1000	35	25	35	+10
Dalex	6800	16½	16	16½	
Darkhawk	3000	65	55	55	
Daral	1700	28	20	28	
David	500	35	35	35	
Del Kirk	4700	65	51	58	—07
Donna	5000	18	15	15	
Dynamo	1500	18	12	12	—07
Empire	1100	22	22	22	+01
Emperor	31700	30	30	24	
Everest	118400	47	20	24	—25
Fairborn	15000	21	17	21½	+03½
Fawn Bay	18100	44	40	42	—01
Fed Min	122200	46	28	28	—05
Fortune Ch	85200	160	105	128	+08
Giant Met	3500	24	21	21	—01
Glen Copper	2000	45	42	42	—03
Gold Gate	8500	24	15	20	—04
Great Slave	3500	28	25	27	+02
Granmac	20000	11	09	11	+01
Hanna Gold	2000	28	28	28	+03
Hub	1000	28	23	28	
Hunt Basin	700	13	13	13	
Imp Metals	6500	40	28	28	
Iroquois	500	25	25	25	
Juniper	15500	22	20	20	
Keiglen	69000	40	20½	25	+05
Kelver	2100	40	37	37	—03
Lexington	5500	160	165	165	—05
Lower Val	5000	18	08	18	
Lucky Str	400	14	14	14	
Marlex	72800	80	61	75	+10
Midnight	500	10	10	10	
Mollie Mac	300	15	15	15	
Monarch	19000	24	20	21	+08
Montana	3500	20	20	20	
Moresby	2300	23	20	22	
Morocco	19000	55	45	55	+08
Newmine	3000	91	85	85	+16
Norex	30800	72	68	65	+01
Ortega	1000	12½	12½	12½	
Pac North	500	16	16	16	
Payco	7500	11	08	08	—01
Rackla	3000	27	25	27	—03
Ramada	3000	11	11	11	
Rayore	500	30	20	20	+05
Reco	1000	20	21	20	
Red Metal	8500	28	20	22	—03
Red Rock	500	15	15	15	
Richwood	11600	480	395	445	+25
Hunt Basin	700	13	13	13	
Rimrock	4500	30	27	28	—02½
Rockland	2500	41	40	41	+02
Rose Pass	8500	40	38	40	+05
Sabina	55160	97	93	96	+02
Samson M	12500	10	08	10	
San Jacinto	500	13	11	13	
Nelson Lake	1000	25	25	25	
Shasta	10000	28	21	28	
Sherry Lee	2000	14	14	14	
Silmonac	9250	41	40	45	
Silvercup	1000	28	28	28	
Silvr Spring	500	55	55	55	
Spa Mines	2000	12	12	12	
Spectroair	6000	23	21	22	
Speculatra	4900	24	18	24	—01
Spenbo	11000	33	27	27	—07
Stellako	1300	17	13	13	
Sunrise	2500	23½	22	23	+03
Swim Lake	600	12	12	12	
Tansloy	1700	18	15	15	
Tower Mns	79000	130	121	130	+20
Tremar	11000	13	10	10	—04½
Troy Silvr	212900	95	81	95	+08
Univ Pat	100	17	17	17	
Vargas	4500	30	28	30	
Wollaste L.	1500	35	35	35	—05
Duke Mining	500	79	79	79	

Total interim, 2,48,285.

TOTAL THIS WEEK, 6,221,421.

Boy Identified

OLIVER (CP) — Police identified a 14-year-old boy who died in a fall from a cliff five miles north of this Okanagan Valley community as Brian David Lee of Penticton.

NEW EXCLUSIVE TOWN HOUSE

3 bedrooms - 2 bathrooms - dining, living and family rooms. Crestwood kitchen - wall to wall carpet. Over 1500 sq. ft. of architect designed beauty. Attractively landscaped. Luxurious living for as little as $950.00 down with balance at 8¾% N.H.A. to qualified purchaser.

Phone owner anytime — 386-1449

CAPITAL CITY CONSTRUCTION

Unusual Opportunity—Waterfront Motel
9 Units—Lodge—Over 11 Acres

Owner's other interests necessitate the early sale of this prime waterfront property. Located on a large Gulf Island, there are nine modern units, completely furnished, plus a large lodge for the owners and additional guests. The location offers warm, safe swimming from a sandy beach, boating, clam and oyster-picking, plus many other attractions. Golf course just one mile away. The present development is confined to one corner of the property, leaving room for practically unlimited expansion. Booking for the coming season are already considerable, and present professional management would probably continue if desired. This property is currently clear title, but the owner is prepared to give generous terms to a qualified buyer, or will consider trade for a revenue property. Full price $135,000

ALL REASONABLE OFFERS CONSIDERED
CALL JACK MEARS, 385-7707, ANYTIME

Mears, Whyte & Gower Ltd.

7TH OAK BAY AVENUE

MONK
OFFICE SUPPLY
has it!

- OFFICE SUPPLIES
- PRINTING
- STATIONERY

Also a Complete Office Planning and Decorating Service

Phone
384-0565
754 Broughton St.

CONSUMER RATED NO. 1

1970 CORONET DELUXE 2-DOOR

PRICED AT $3227.00* COMPLETE

* DELIVERED VICTORIA BY

NATIONAL CHRYSLER DODGE
819 Yates • 384-8174

819 YATES 384-8174

205-10 JONES BLDG.—723 FORT ST.

CREDIT BUREAU OF VICTORIA LTD.

385-3311

- World wide credit and personnel reporting.
- "COLLECTRITE" accounts recovery service.
- Member of Associated Credit Bureaus of Canada.
- Associated Credit Bureaus of America.

Established 1911

CITY TRUST

Rosehill Manor
904 Hillside

Buy your own apartment and live for less. Includes: Stove, fridge, kitchen fan, electric heat, wall-to-wall carpeting, draperies, automatic washer and dryer accommodations, storage and parking space. Low monthly assessment includes: taxes, water, lighting and heating of common area, heating of apartments, cablevision attachment, insurance, general maintenance and management.

Bachelor—1-Bedroom
2-Bedroom Units

Priced from $12,750

OPEN FOR INSPECTION FROM
1:30 to 4:30—7 p.m. to 9 p.m.
Daily

For Information Phone
383-7772 J. Benard 382-2720
or
CITY SAVINGS AND TRUST COMPANY
1306 Douglas Street
383-4141

CITY TRUST

Be Wise . . .
It Pays to Advertise

STRATA-TITLE APARTMENT

118 CROFT STREET

(near the Simcoe's in James Bay)

"NOW ONE-THIRD SOLD"

— A sound way to reduce your overhead;

— Generous financing available — no restriction for age

— Enjoy the convenience of apartment style living with the security and permanence of ownership;

— Each suite includes:
- wall to wall carpeting
- drapes
- wide balcony
- double door fridge
- electric range
- large storage area

— Low monthly payment includes:
- taxes
- caretaker's wage
- professional management
- heat and hot water
- insurance
- cablevision

OPEN FOR INSPECTION 1:30 - 8:30 DAILY

EXCLUSIVE AGENTS

BOULTBEE, SWEET REALTY LIMITED

737 FORT STREET — 388-5561

Lindsay Jack Leads Mt. Doug To B.C. School Meet Repeat

By KEVAN HULL

Mt. Douglas did it again!

The relatively small Saanich school claimed the team championship for the second straight year when Saturday's portion of the fourth annual B.C. high school track and field championships came to a close at Centennial Stadium.

Unlike last year's 100-50 romp over runner-up J. Lloyd Crowe of Trail, the 1970 meet was a battle down to the final events with the Mt. Douglas total reduced to 68½ points.

It was good enough for a nine-and-a-half-point margin over joint runners-up Burnaby Central and Burnaby South, which received all its 59 points in the boys' events.

Centennial of Coquitlam was next at 57 points followed by Oak Bay in fifth place with 53 points.

BUSY AND SUCCESSFUL

For the second straight year Mt. Douglas received the most points in the girls' events with team-captain Lindsay Jack contributing 27½ of the 37½ points herself.

The busiest competitor in the meet, Miss Jack won the long jump on Saturday with a leap of 18 feet, three and a-half inches. She was second in the 80-metre hurdles and sixth in the shotput. On Friday she was second to teammate Linda May in the javelin and sixth in the high jump.

FOUR ISLAND WINS

Miss Jack's long-jump victory was one of the four Island wins in Saturday's eight girls' events. The other winners were Connie Halbert (800 metres) and Wendy Thompson (1500 metres), both of Victoria, and Jill Pelland (80-metre hurdles) of Oak Bay — all with record performances.

Miss Pelland got the host zone off to a fast start in the first event of Saturday's program when she finished a half-second ahead of Miss Jack. Her 11.5-second clocking tied the B.C. interscholastic record of Vancouver's Wendy Taylor.

ELECTRIFIED CROWD

Miss Thompson electrified the crowd with her blistering run in the 1500 metres which established B.C. junior and interscholastic records of four minutes, 44.8 seconds.

The previous marks were set in last year's championships at Burnaby's Swangard Stadium by Cheryl Spowage of Richmond, who won the event in 4:45.4.

Doreen Martens of McPherson Park, a Burnaby junior high school, was favored in the event this year after Miss Spowage scratched to concentrate on the 800 metres.

LED ALL WAY

However, Miss Thompson quickly went out to a big lead in the second heat of the timed final and held the margin throughout, finishing more than eight seconds ahead of runner-up Miss Martens.

The effort told on Miss Thompson in the 800 metres, but not before she gave Miss Halbert a helping hand. Miss Thompson extended Maureen Crowley of Vancouver Hillside through the backstretch on the final lap to enable Miss Halbert to come up with her kick as planned through the final 200 metres.

Miss Thompson was more than a second ahead of Miss Crowley at the tape with a run of 2:13.4 — a B.C. interscholastic record. Miss Spowage was a distant third.

However, the Island girls lost out in the voting for the most outstanding girl performer in the meet. That honor went to Joyce Sadowick of Burnaby Central, who set a record of 55.0 seconds Friday in the 400 metres and was third Saturday in the fast 200 metres.

Winner of the 200 metres was Patty Loverock, former Comox resident now attending Eric Hamber of Vancouver. Miss Loverock was clocked in 23.9 seconds, the Canadian junior record. Unfortunately, the wind factor was too high to allow the performance.

Both Miss Loverock and runner-up Stephanie Berto of West Vancouver (24.0) bettered the standard for the Commonwealth Games in Edinburgh.

MIKE REID TOPS

A Burnaby athlete also took the boy performer honors. Mike Reid of Burnaby South won the title with his meet record of 1:55.9 seconds in the exciting 800-metre battle with Oak Bay's Dan Ryan.

Islanders managed two other seconds in boys' events Saturday — Rob Ross in the 1500 metres and the Mt. Douglas sprint relay.

Ross finished behind Ken Gibson of McPherson Park, a Grade 9 student who won in 4:05.2.

The meet record of 4:04.0 was set the previous evening by Glen Mitchell of Centennial, who finished sixth in the final.

Photos by Jim Ryan

Honored as top girl and boy performers in the meet were Joyce Sadowick of Burnaby Central and Mike Reid of Burnaby. Miss Sadowick set a record of 55 seconds in the 400 metres and Reid established a record of 1:55.9 seconds in the 800 metres. Their performances helped the Burnaby schools to tie for runner-up honors, nine-and-a-half points behind Mt. Douglas.

Mt. Douglas rules B.C. high school track and field for the second straight year. Boys' team captains Murray Keating (left) and Doug Temple hold championship trophy over Lindsay Jack, girls captain and top point collector in the meet, as coach Stan Gill looks on.

Point-Scoring Schools

	Girls	Boys	Total
Mt. Douglas	37½	31	68½
Burnaby Central	32	27	59
Burnaby South	—	59	59
Centennial	23	34	57
Oak Bay	18	35	53
Eric Hamber	18	30	48
Point Grey	1	46	47
West Vancouver	31	10	41
Richmond	14	18	32
McPherson Park	15	16	31
J. Lloyd Crowe	12	18	30
Revelstoke	7	23	30
Victoria	28	—	28
Claremont	16	5	21
Abbotsford	—	21	21
University Hill	20	—	20
Winston Churchill	—	20	20
Vancouver College	—	20	20
Penticton	—	18	18
Cowichan	18	—	18
Alberni	—	16	16
Templeton	9	6	15
David Thompson	14	—	14
Royal Oak	6	6	12
North Surrey	6	6	12
Garibaldi	10½	—	10½
Merritt	—	10	10
Burnaby North	—	10	10
Seaton	—	10	10
Esquimalt	3	6	9
John Oliver	2	7	9
Shawnigan Lake	—	9	9
Hillside	8	—	8
Kitsilano	4	4	8
Salmon Arm	4	4	8
St. George's	—	8	8
Stanley Humphries	—	8	8
Dr. Knox	—	8	8
Semiahmoo	—	8	8
Jackson	6	—	6
Qualicum	6	—	6
Howe Sound	—	6	6
Rutland	2	2	4
Burnett	4	—	4
North Vancouver	4	—	4
Notre Dame	—	4	4
Princess Margaret	3	—	3
Vernon	2	1	3
Kelowna	—	2	2
Kamloops	—	2	2
Killarney	—	2	2
George Elliot	2	—	2
Brentwood College	—	2	2
Windermere	—	2	2
Hansworth	—	2	2
North Delta	2	—	2
Edmonds	1	—	1
Langley	—	1	1
Chilliwack	—	1	1

Connie Halbert of Victoria (second from left) was all alone when the girls' 800-metre race finished with a B.C. interscholastic record of two minutes, 13.4 seconds. She received pace-setting help from teammate Wendy Thompson (second from right), who earlier set a B.C. junior record of four minutes, 44.8 seconds in the 1500 metres. Others in photo are (l to r) Carolyn Van der Poll of West Vancouver, Cheryl Spowage and Joan Dyke, both of Richmond, and second-place finisher Maureen Crowley of Hillside in Vancouver.

Results

GIRLS' EVENTS

200 metres: 1. Patty Loverock EH; 2. Stephanie Berto WV; 3. Joyce Sadowick BC; 4. Gail Turney Cow; 5. Rhonda Jerome NS; Karen Beatch PM. Time 23.9.

800 metres: 1. Connie Halbert Vic; 2. Maureen Crowley Hill; 3. Cheryl Spowage Rich; 4. Joan Dyke Rich; 5. Wendy Thompson Vic; 6. Carolyn Van der Poll WV. Time 2:13.4 (B.C. interscholastic record).

1500 metres: 1. Wendy Thompson Vic; 2. Doreen Martens McP; 3. Laura Coombs RO; 4. Linda Rosetti NV; 5. Vicki Weld ND; 6. Debbie Collins Delta. Time 4:44.8 (B.C. interscholastic and junior record).

80-metre hurdles: 1. Jill Pelland OB; 2. Lindsay Jack MD; 3. Nancy Chamberlayne Qual; 4. Kathy Landers Rich; 5. Sandy Taber Cent; 6. Tina Faint Temp. Time 11.5 (Ties B.C. interscholastic record).

400-metre relay: 1. Centennial; 2. West Vancouver; 3. Burnaby Central; 4. McPherson Park; 5. Oak Bay; 6. Point Grey. Time 49.2.

1600-metre relay: 1. Burnaby Central; 2. Centennial; 3. Oak Bay; 4. Richmond; 5. McPherson; 6. Esquimalt. Time 4:02.2 (new event).

Long jump: 1. Lindsay Jack MD; 2. Gail Turney Cow; 3. Gail Pistelli Rev; 4. Donna Hemphill Burn; 5. Kathy Girvan JO; 6. Debbie Brill Gar. Distance 18'3½".

Shotput: 1. Joan Pavelich UH; 2. Chris Cescon JLC; 3. Sandra Hoffman DT; 4. Lorna McMaittie Clar; 5. Eileen Gabzke GE; 6. Lindsay Jack MD. Distance 46'7½" (meet record).

BOYS' EVENTS

200 metres: 1. Jeff Fraser WC; 2. Mark Louie EH; 3. George Cross Pen; 4. Bob Harlan MD; 5. Randy Arbuthnot BS. Time 22.1.

800 metres: 1. Mike Reid BS; 2. Dan Ryan OB; 3. Dave Smith Temp; 4. Gary Lapthorne McP; 5. Tom Oger BC; 6. Al Weicker OB. Time 1:55.9 (meet record).

1500 metres: 1. Ken Gibson McP; 2. Rob Ross OB; 3. Don Nilson, St G; 4. Duncan Klett WC; 5. Chris White VC; 6. Glen Mitchell Cent. Time 4:05.2.

3000 metres: 1. Mike Loneregan PG; 2. Chris White VC; 3. Glenn Mitchell Cent; 4. Duncan Klett WC; 5. Nick Neilson StG; 6. George Von Wuehisch Ver. Time 8:41.4 (meet record).

110-metre hurdles: 1. Mike Narvey PG; 2. Ian Hickenbotham BS; 3. Andy McGregor BC; 4. Ron Aiken Cent; 5. Mike Hicks Brent; 6. Larry Mazzone Kill. Time 15.1.

300-metre hurdles: 1. Al Jones BN; 2. Andy McGregor BC; 3. Mike Narvey PG; 4. Ron Aiken Cent; 5. Ken Angus Rut; 6. Mac Seebohm Clar. Time 40.6.

400-metre relay: 1. Burnaby South; 2. Mt. Douglas; 3. Eric Hamber; 4. Centennial; 5. Burnaby Central; 6. Abbotsford. Time 43.4.

1600-metre relay: 1. Vancouver College; 2. Burnaby Central; 3. Oak Bay; 4. Abbotsford; 5. Richmond; 6. Killarney. Time 3:26.6.

High jump: 1. John Beers Mer; 2. Kim Traverna Pent; 3. Gary Allan HS; 4. Phil Letham SA; 5. Glen Lorimer Esq; 6. Don Sawasky Chil and Bruce Clarke JLC. Height 6'6¾" (meet record).

Pole vault: 1. Rick Weins Abby; 2. Dennis Zahara DrK; 3. Stan Becker WV; 4. Pat Barrington WV; 5. Mike Allan Hand; 6. Mike Hicks Brent. Height 14'0".

Long jump: 1. Dave McCashin PG; 2. Al Smith Sem; 3. Henry Thiessen JO; 4. Wally Saunders BS; 5. Doug Temple MD; 6. Greg McGinn BC. Distance 21'3½".

Discus: 1. Ken Olynyk Rev; 2. Earl Mjanes BS; 3. Murray Keating MD; 4. J. Leslie ND; 5. Jim Kilner Wind; 6. Pratt Heatherington SL. Distance 125'3½".

Javelin: 1. Bruce Clarke JLC; 2. Barry Kounetsoff SH; 3. Bill Pearson EH; 4. Sean Ivens Delta; 5. Peter Mason OB; 6. Mike Cummings Rev. Distance 186'9" (meet record).

Chi Cheng Betters Two World Records

PORTLAND (AP) — Chi Cheng, a lithe Formosan, was clocked in world record time in the women's 100 and 220-yard dashes Saturday at the Portland Rose Festival track meet.

Miss Chi was timed in 10 seconds flat in the 100 and 22.8 in the 220. At first her times were announced as 10.19 and 22.74 on a mechanical timer but for the record the judges went to hand-held watches that made it 10 even and 22.7.

IRENE SECOND

Irene Piotrowski of Vancouver trailed Miss Chi by .77 seconds in the 100-yard event and was third in the 220 with a time of 24.19 seconds.

Brenda Eisler, also of Vancouver, won the women's long jump with a leap of 19 feet, 4½ inches, five inches farther than Vickie Betts of Lakewood, Calif.

Miss Chi also captured the 10 metre hurdles, but her time of 13.24 was well behind the world mark of 12.9 held by Karin Balzer of East Germany.

The wind was within the allowable limits of 4½ m.p.h. for both events. For the 100, it was clocked at 3.5 m.p.h. For the 220, it was recorded at 3.5 on the straightaway and 1.0 on the curve.

Randy Matson, John Carlos, Willie Davenport and Jay Silvester, other world record holders, competing here, won their events but not in the spectacular way of Miss Chi.

Miss Chi ran the 100 first, then returned in 45 minutes in the 220. She was not pressed in either race.

The existing 100-yard mark of 10.3 is held jointly by Miss Chi, Wyomoia Tyus of the United States and Marlene Matthews of Australia.

The 220-yard record of 23.4 is held by Margaret Burvill of Australia.

Additional Sport On Pages 14, 15

Six-a-Side Cricket Starts Today

The 11th annual Albion Cricket Club six-a-side tournament will be held today with 10 teams challenging for the J. R. Mainwaring Trophy, won last year by the host club.

One game will be held at Windsor Park, starting at 12 noon, and the rest will be at Beacon Hill Park, starting at 11 a.m. Action will be continuous through to the final, which is scheduled for 6 p.m.

NOTICE
ANNUAL GENERAL MEETING
The Annual Meeting of The Victoria Curling Club will be held at 1952 Quadra St., Victoria, B.C., at 8 p.m. on Monday, June 15, 1970, for the purpose of adoption of minutes of the Extraordinary Meeting, approval of the Financial Statement for the year 1969-70; appointment of Auditors for the year 1970-71; election of officers and directors for 1970-71; election of honorary officers for 1970-71; other business.
T. L. Dickson,
General Manager,
The Victoria Curling Club.

Rick Weins
. . . clears 14 feet

NOTICE
EXTRAORDINARY GENERAL MEETING
An Extraordinary General Meeting of the Victoria Curling Club will be held at 1952 Quadra St., Victoria, B.C. at 7:30 p.m. on Monday, June 15, 1970 for the purpose of rescinding By-Laws ratified on January 8, 1950 and subsequent amendments, and to ratify and confirm By-Laws approved by the Board of Directors on April 13, 1970.
T. L. Dickson,
General Manager.
THE VICTORIA CURLING CLUB

ROYAL ATHLETIC PARK
NORM FIELDGATE JUNIOR BANTAM FOOTBALL LEAGUE
SUNDAY — TWO GAMES
1:00 p.m.— KC's vs. Oak Bay
2:30 p.m.— Juan de Fuca vs. Hornets
Adults, 50¢ Children, 25¢

GOLFERS

Are You Still Paying Golf Fees?
DO YOU KNOW that you could belong to the newest, most progressive golf club in Victoria. Right now you can join for the special reduced rate of only $100.00.
Never again will you get such an opportunity!
ACT NOW BEFORE IT IS TOO LATE!
Glen Meadows Golf and Country Club
Office: 656-3136 Pro Shop: 656-3788

U.S. Open Victory . . . . . . Can Cause Changes

Reigning Champion Reviews Year

By BOB GREEN

CHASKA, Minn. (AP) — It has been a year of change for Orville Moody, a year studded with the realization of a dream but pitted by frustration.

The folksy, 36-year-old Moody, a quiet, plain-spoken part-Indian who shrugged off the obscurity of a 14-year army career and won the 1969 United States Open golf crown, was talking about his year as a tenant in golf's greatest title.

THEN IT HAPPENS

"You read in the papers about people winning the National Open—you know, Palmer and Nicklaus and Casper—and then it happens to you and it's like a dream, like all you ever hoped for. Suddenly it's happened to you."

He opens defence of that title Thursday on the Hazeltine National Golf Club course in the 70th U.S. Open championship.

And the odds are long, almost out of sight, against a successful defence. No one has repeated since Ben Hogan turned the trick in 1951. And, too, Moody hasn't been playing that well.

ATTITUDE WRONG

"I think I'll have a shot at it," he said almost wistfully, a rueful smile spreading over his round face.

"I'm hitting the ball pretty good sometimes, but I'm just not scoring. Most of it is my attitude."

The attitude, he said, is at least partly attributable to the pressures that have come to bear on the former sergeant since he pulled one of golf's great upsets at Houston a year ago.

"I've been rushed a lot," he said.

"Lots of commitments.

"And I'm pretty much a slow-starting, slow-moving kind of guy. I like to get up slow in the morning and take my time shaving."

But since the championship shoved him into the front rank of pro golf's top stars there's been little chance for leisure.

He's played all over the world—in the U. S., in England, in the Far East, in Australia.

THEY DIDN'T COUNT

But the U. S. Open is his only official victory. He won the World Series of Golf last year and teamed with friend Lee Trevino to take the World Cup for the United States—but neither ranks as an official victory.

"It's been wonderful, more than I thought would ever happen to me. I've got some good deals going financially. But you can get tired."

He lists Lee Trevino, Billy Casper and Gary Player—in no particular order—as the most-likely to succeed him "if the course is like I hear it is."

MUST MANOEUVRE BALL

"I haven't seen it, but I hear you have to manoeuvre the ball. Casper and Player can do that. And Trevino's playing real good."

The course is a baby monster, a 7151-yard, par-72 layout only eight years old, and carved out of a Minnesota forest.

The purse hasn't been announced. It went to $197,000 last year, with $30,000 to the winner.

But that's almost incidental. Many players feel the title can be worth as much as $1,000,000 in endorsements, exhibitions and fringe benefits.

Running Back

WINNIPEG (CP) — Winnipeg Blue Bombers of the Canadian Football League have announced the signing of Roger Grimes, a 212-pound running back who has spent the last two years with Philadelphia Eagles of the National league.

England in Underdog Role Today Ramsey Might Change Formation

JIM TANG

BILL STEENSON, coach of **Kimberley Dynamiters** of the Western International Hockey League, was a prime candidate for the job as manager-coach of **Victoria Cougars** until he decided he would stay at his job as a geologist . . . last night's Old-Timers' game reminds that **Victoria Shamrocks** were an instant success when they joined the Inter-City Lacrosse League in 1950. They finished third with a 16-14 record their first season, defeated **Vancouver Indians** in the semi-finals and lost to the powerful **Adanacs** in the playoff final. Then the Shamrocks won four successive league championships and got to the Mann Cup final twice before finishing second in 1955 and carrying on to win the Canadian championship . . . **Ottawa Rough Riders** may have made a big move when they signed **Gary Wood.** The former Cornell University star has been a second-string quarterback for most of his National Football League career but he has six seasons of experience and has seen a fair amount of action. The Grey Cup champions are hurting in many areas but Wood might be enough to make them a playoff club . . . it appears that the Western Division of the Continental Football League, which briefly included **Victoria Steelers,** is now defunct. The wonder of it is that it lasted as long as it did . . . **New York Mets** are having some trouble proving it can happen again, but their first success has certainly been well documented. No less than eight books, three of them written by three different members of the New York Times sports department, have been published about the Mets since they won the world series last year . . . **Seattle Pilots** were hardly a baseball success story last season but they're doing even worse as the **Milwaukee Brewers.** Not only were the Pilots 25-30 last June 14 as compared to the 18-40 standing of the Brewers this morning but Milwaukee attendance has been a disappointment. The Pilots drew 303,945 fans for their first 25 home openings, the Brewers show 258,259 for the same period . . .

★ ★ ★

IAN LOWE, who will be remembered by old-timers as an infielder with the wartime VMD baseball team and later, for a short spell, with the professional **Victoria Athletics,** has been named field manager for the host Manitoba team in the Canadian baseball championship, scheduled for the Brandon area, Aug. 28-31. Manitoba will be represented by a second team, Ace being in charge of the Manitoba Senior Baseball League all-stars . . . the reason **Gene Carr** was not taken in the NHL amateur draft last week was that he still has another season in junior hockey. Barring the unexpected, he figures to be a high first-round pick next June . . . thanks to **Denis Humphries** for the clippings and program forwarded after he had sat in on the English Football Association final between Chelsea and Leeds United. They were interesting although more than a month in transit . . . **Doug** and **Ethel Fletcher** are scheduled to leave tomorrow for a six-week trip to England, the highlight of which is a first look at their fourth grandchild . . . **Willie Fleming** is still living in his home town of Hamtramck, Mich., where he is doing youth work either for or in conjunction with the police . . . **Major Stephenson,** a large-sized tight end who was rated one of top prospects in college football, looks like a colorful addition to **B.C. Lions.** Making answers on the club questionnaire, Stephenson is reported to have said that his nickname of "Diamond" came because he glittered so brightly on the field . . . tenpin-bowler **Red Uhl** is nothing if not consistent. Bowling in the Classic league, Red recently came up with a 186-187-187-187 contribution for his team. The next time out it was 161-161-158-161. Neither effort earned him an ABC triplicate because the Classic is a four-game league . . . **Bobby Orr** keeps adding to his business interests and recently went on payroll of Labatt Breweries. He is to help develop an instructional sports library . . . it didn't look like a game which would feature strategy when **San Diego Padres** defeated **San Francisco Giants,** 17-16, last but there were nine sacrifice bunts . . . Trail-veteran **Buzz McGilbray** may be better known for his curling but he is just about as good at golf. He recently won the Castlegar Open and was subsequently chosen as a Zone 4 representative for the B.C. amateur championship . . .

★ ★ ★

BOB REID, managing-director of **Victoria Cougars,** proudly relays the information that **Gerry Bond** and **Shayne Webster** both earned second-class honors at the completion of their second year at the University of Victoria . . . **Carl Schwantje** is paired with defending-champion Doug Roxburgh in the B.C. amateur golf championship, which starts Monday at the Pitt Meadows Golf Club. Other Victoria-area entrants include **Dave Mick, Ken Floyd, Art Carey** and **Ron Howard, Jr.** Entered from Campbell River is **Jack Frank** .... **B.C. Lions** expectedly struck out in their attempt to sign **Marv Fleming.** The big tight end, who played out his option with **Green Bay Packers,** signed with **Miami Dolphins** . . . in case you missed it, **Al Millar,** one-time goalkeeper with **Victoria Maple Leafs,** is still in solid with **Punch Imlach** and is now working as chief scout for **Buffalo Sabres** . . . a fellow close enough to the situation to be at least close in his estimate says that **Boston Bruins** were paying coach **Harry Sinden** only about $19,000. But what is even worse is that Sinden is on Boston's voluntarily-retired list and other clubs are supposed to get permission from the Bruins before approaching Sinden about a coaching job. It looks like another case for **Alan Eagleson** . . . if **Charles O. Finley** should wind up as owner of the **Oakland Seals** it's possible that he will sign **Joe Crozier** as manager. Crozier has also been reported as lining up with **Phoenix Roadrunners** of the Western Hockey League and there are recurring reports that he is seeking a Vancouver franchise in the Western Canada Hockey League . . . another report has it that **Vancouver Canucks** are interested in operating a WCHL team in Vancouver, but it would make sense only if the NHL ends its current agreement with the CAHA and returns to subsidizing or owning junior clubs. There will eventually be a WCHL team in Vancouver and ownership will probably depend on who is able to contract for use of Pacific Coliseum . . .

MEXICO CITY (UPI) — Defending-champion England finds itself in the role of underdog against West Germany in one of four quarter-final battles taking place today in the World Cup soccer championships.

The English and Germans clash at Leon and West Germany, winner over England only once in 13 previous matches, will be out to avenge a 4-2 setback suffered in the 1966 World Cup finals at Wembley, England.

In other quarter-final games today, Russia faces Uruguay at Mexico City, host Mexico meets Italy at Toluc and Brazil tangles with Peru at Guadalajara.

RATED A TOSSUP

The contest between the Soviets and Uruguay is rated a tossup while Italy and Brazil were considered favorites in their games.

Hundreds of chanting German fans thronged through the leather-making town of Leon, promising all sorts of dire revenge on the world champions for that extra-time win at Wembley.

And with good cause.

The West Germans, behind the powerful marksmanship of Gerd Mueller, have so far netted ten goals in three games. England came out of its group qualification with a mere two goals — and one of those followed a disputed penalty.

FANS RAGING

England manager Sir Alf Ramsey admitted he "might" have to take another look at that 4-4-2 formation which is driving the spectators into rages and his own fans to drink.

"It could be we might revert to 4-3-3 in order to add more punch to the attack," he admitted.

Anything must be an improvement on the present lineup.

There should be some old "Wembley Reunions" on the pitch with West Germany fielding 1966 holdovers Karl-Heinz Schnellinger, Horst Hottges, Franz Beckenbauer, Uwe Seeler and Wolfgang Overath while England survivors include Gordon Banks, Bobby Moore, Bobby Charlton, Alan Ball, Geoff Hurst and Martin Peters.

The Russians, who got to the semi-finals in 1966, should repeat that performance against Uruguay.

While the Soviets don't look title material, at least they, head in the general direction of the net and in Anatoli Bishovets, a four-goal man here, they have a forward who knows what to do when he gets there.

Brazil and Peru are expected to put on a soccer fiesta, for a capacity crowd at Jalisco Stadium in Guadalajara. They love the Brazilians for their adventurous, goal-scoring play. And the Peruvians, under the direction of Brazilian-born coach Waldir (Didi) Pereira, a former star player himself, have delighted the crowds as well.

England's goalkeeper Gordon Banks gives thumbs-up sign in Mexico on learning by telephone that he had been awarded the Order of the British Empire Friday on the Queen's birthday honors list. (AP)

Millions Watching But Not in Canada

By REUTERS

Millions of soccer fans around the world have been losing a lot of sleep this month, and Swedish sociologists fear homes may be split up.

But the Kremlin, anxious to avoid problems which could affect the production line, has decided that Russians must go to bed in good time and not be tempted to sit up late.

The problems arise because of massive television coverage for the World Cup soccer tournament in Mexico City relayed by satellite to viewers in their own homes around the globe.

TIME DIFFERENTIAL

In Britain, a TV audience estimated at 25,000,000 — nearly half the population — watched England lose to Brazil, 1-0, June 7.

Because of the time differential, most games played in Mexico come at a time when Europe is normally sleeping and Asians are going about their business the following morning.

Several of the bigger and wealthier soccer-loving nations are putting on regular live coverage by satellite into the early hours of the morning.

HOLIDAYS POSTPONED

The two competing British television systems, the BBC and Independent Television, are each devoting a total of about 70 hours of viewing time to the World Cup until the final June 21. Many of the games seen live will run until 3 a.m.

In Italy, one of the most soccer-conscious countries of Europe, the television service is scheduling 60 hours of World Cup coverage — with 11 matches televised late at night.

French state television has scheduled 18 World Cup matches — 11 of them televised live.

Norwegian travel agents say people are postponing vacations in mountain and seaside huts, where there are no TV sets, until after the World Cup final.

RELY ON TAPES

But the high cost of live coverage has caused many countries to rely heavily on videotape recordings, flown to them from Mexico after each big game.

In Sweden, where the existing television system offers 43 hours of World Cup viewing, a second channel is just being opened, providing alternative programs.

Swedish sociologists are predicting hundreds of split homes — many permanently — through husband-and-wife clashes over which program to watch.

Mexico offers all-out TV coverage, and there is substantial coverage in Brazil, Colombia, Uruguay, Chile and other Latin American countries.

Brazilian President Emilio Garrastazu Medici has ordered that official programs on radio be delayed so as not to interfere with the soccer reports.

TELECASTS DELAYED

Reuters correspondents report from other centres:

Moscow — Soviet television offers 30 hours of World Cup soccer, either live in the late evening or recorded and shown the next day. Cup matches which go on into the early morning hours are not being shown live.

Western Europe — Outside France, Italy and Sweden, the general average is 30 to 40 hours of World Cup viewing, although Belgium has 48.

Some countries like Austria are ending coverage at 1:30 a.m. local time and care is being taken not to disrupt popular TV serials.

In Switzerland, some games are being broadcast live late in the evening, others are being recorded and broadcast in the early evening or at lunchtime. TV announcers have been apologizing for disruption of regular programs.

Eastern Europe — About 30 hours of live coverage. In Czechoslovakia, it is supplemented by substantial recorded coverage. In Poland, up to 10 minutes daily of film tapes are shown during regular news bulletins. TV officials say full match transmissions would be too expensive.

North America — World Cup matches are not being shown on regular commercial television programs. Twelve cities in the United States and three in Canada are showing cup matches on closed-circuit television, charging admission fees, in special auditoriums.

Hong Kong — The British colony's TV system is broadcasting all World Cup matches three days late. A spokesman said live coverage was too expensive and they could not find sponsors.

Chile — 64 to 70 hours of coverage by three television channels.

Columbia — Sunday games will interrupt some children's programs. But even the children in Columbia would rather watch soccer.

South Ocean Wins Oaks

TORONTO (CP) — A rangy bay, South Ocean, turned it on in the stretch Saturday to win the $46,600 Canadian Oaks at Woodbine. The event is Canada's richest race for fillies.

South Ocean was pulling away from the field of nine at the end of the one and one eighth-mile race. South Ocean finished with a two and one half-length margin over odds-on favorite, Funfreluche. Mary of Scotland was third.

Fatality Mars Trials For Can-Am Opener

MOSPORT, Ont. (CP) — The Canadian - American challenge cup series for big-bore sports-racing cars counted its first fatality Saturday when Richard Brown of Birmingham, Mich. was killed in practice.

Brown, a 40-year-old sales specialist who had been racing for nearly 14 years, died during qualifying sessions at Mosport for today's 200-mile road race, opener of the Can-Am series.

There were some reports he hit an oily patch on corner No. 6, where the 2.5-mile road track opens into the Andretti straight, a stretch where racing cars hit upwards of 150 miles per hour. One eye-witness said the car "just seemed to take off."

It was the second accident since practice started Friday for the $75,000 race. Friday afternoon Peter Gregg of Jacksonville, Fla. rolled his Lola and ended up in Oshawa General Hospital where his condition Saturday night was listed as good.

Twelve days ago New Zealander Bruce McLaren, favored to dominate the international series, was killed in Britain while testing one of the orange cars of team McLaren.

For the last three years of the Can-Am series, which started in 1966, McLaren and fellow-countryman and team-mate Denis Hulme have taken all the honors. McLaren was third overall in 1966, headed it in 1967 with Hulme number two. In 1968 it was Hulme and McLaren and last year it was McLaren and Hulme.

Because of the Brown accident, qualifying trials Saturday were extended beyond the 6 p.m. track-closing time.

Dan Gurney of Costa Mesa, Calif., in a McLaren, had the pole position with a time of one minute, 16.8 seconds for the 2.5-mile lap, an average of 116.72 miles an hour.

Close behind him was Hulme with 1:17.6 in another McLaren. Gurney, who has made a name for himself both in formula one — and sports-car racing, was drafted to drive one of the team McLaren cars after the New Zealander's death.

A field of 30 is expected to start in today's race, which will be followed by 10 others in the series worth $1,000,000 in prize and accessory money, richest in motorsport.

Brown's death was the third driver fatality in the 10-season Mosport racing history.

Look for the GREEN Carpetorium Dollar coming soon!

IT'S SUMMER
BONSPIEL TIME
at the
ESQUIMALT SPORTS CENTRE
JUNE 25 TO 28
Western Style Steak Barbecue Dinner
PHONE 386-3261 FOR YOUR ENTRY FORM
ROLLER SKATING IS FUN!

FATHER'S DAY
IS JUNE 21

Shop For His Gifts at Wilson's
HIS FAVORITE STORE

Dad Goes For the Total Look!

Wilson's give you a marvellous opportunity to make dad's Father's Day gifts a big success. Combine a smart shirt and tie, and make it extra special.

SHIRTS

Select his favorite style from long and short sleeve plains and stripes. Sports and dress shirts. From 6.00

TIES

Outstanding selection of ties in geometrics, stripes and patterns to suit every taste. New widths and colors. Ties by Christian Dior, Hardy Amies, Park Lane. From 4.00

Pantharella Hose

New shipment, just arrived, of English Pantharella hose in ankle, half-hose and executive lengths. From 2.50

SWEATERS

V-Neck pullovers, Cardigans features in imported Scottish knit lambswool. New popular colors.

Co-ordinating Wearing Apparel

New suits, jackets and slacks in perfectly co-ordinating colors and weaves. Colorful, exciting, attractive, bold . . . and at Wilson's, you combine these with finest quality and best and friendliest service.

Suits, from 125.00
Jackets, from 65.00
Slacks, from 21.00
Co-ordinated Jacket and Slacks, From 110.00

CHARGEX

THERE'S MORE FOR YOU DOWNTOWN

Store Hours: 9 a.m. to 5:30 p.m.
Monday through Saturday.
Closed All Day Wednesday.

W&J WILSON LIMITED
1221 Government St. (Opp. the Post Office) — 383-7177
Convenient Free Parking in City Parking Facilities

—William E. John

Goalkeeper Geordie Johnson eyes ball after making save on shot by Jackie Northup (3) Saturday in Victoria Shamrocks' old-timers benefit game for minor lacrosse played before 2183 fans in Memorial Arena. Others in photograph are (l to r) Alan Gill (7), Art Green, Sr. (1), Len Scott (23), Lou Landess (19), Mel Davidson (10 and Duff McCaghey (18).

Old-Time Rocks Show Class

Archie Browning and Whitey Severson, among the all-time scoring leaders in western senior lacrosse, showed they still had some of their old-time form Saturday at Memorial Arena in the Victoria Shamrock oldtimers' game.

Browning scored four goals and added an assist and Severson scored once and added three assists to help the "A" team to a 12-10 victory over the "B" squad.

Linemate Larry Booth added three goals. Jackie Northup had two and Norm Kowalyk and Tom English, Western Lacrosse Association commissioner, each scored once for the winners.

Jim Ranson scored three goals and Tom Collett scored twice for the losers. Len Scott, Duff McCaghey, Jim NcNeill, Bob Monaghan and Harry Irwin were the other scorers.

Biggest winners in the enetertaining display were the fans and the area's minor lacrosse association. Proceeds from the match, which attracted the city's largest lacrosse crowd of the season, go to minor lacrosse.

Adanacs Share Third Again After 9-8 Win Over Rocks

	P	W	L	F	A	Pts.
New Westminster	8	7	1	113	78	14
Vancouver	9	7	2	108	94	14
VICTORIA	9	2	7	102	114	4
Coquitlam	10	2	8	90	130	4

Next game: Tuesday—Victoria at Vancouver.

COQUITLAM — Recruiting paid off Saturday for Coquitlam Adanacs in their Western Lacrosse Association game with Victoria Shamrocks.

Using five Coquitlam juniors and four players from the New Westmister senior "B" team, Adanacs defeated Shamrocks, 9-8, before 600 fans to move back into a third-place tie with the losers.

Shamrocks had humiliated the defending champions, 15-7, Wednesday in Victoria.

SCORED WINNER

One of the juniors Adanacs picked up was Pat Tracey, making his third appearance with the senior club this season. He had managed only two assists in his previous games but broke loose for three goals Saturday, capping his performance with what proved to be the winner.

While Tracey was leading the offence his junior counterpart Dave Wedlock was playing brilliantly in goal, finishing with 35 stops as Victoria outshot the winners, 43-36.

Also scoring for Coquitlam were Bill Bradley, Mike Gates, Paul Scriver and Ron Pepper, all regulars, and pickups Jim Rickdiel and Vern Coulter.

PACES VICTORIA

Ranjit Dillon led Victoria with three goals and an assist, scoring the final three Victoria goals.

Ken Alexander, Nirmal Dillon, Gerry Bains, Tom Somner and Tom Black scored the other Victoria goals.

Black and Coulter were involved in a third-period scuffle, Coulter clutching Black's jersey to prevent the former boxer from landing many blows before the officials broke it up.

Coquitlam led throughout the game, taking a 4-3 lead in the first period and going ahead, 7-5, after two periods.

Ranjit Dillon brought Shamrocks to within a goal three times in the final period as Shamrocks outshot Coquitlam, 15-13.

George Grover allowed less than 10 goals for the second straight game, stopping 28 shots in the Victoria net.

* * *

VICTORIA	G	A	P	COQUITLAM	G	A	P
Grover	0	1	0	Wedlock	0	1	0
Spotswood	0	1	2	Aitchison	0	0	2
K. Alex'der	1	1	4	Ormand	0	1	0
R. Dillon	3	1	0	Tracey	3	0	0
N. Dillon	1	1	0	Bradley	1	1	0
Bryant	0	0	0	Rezansoff	0	0	0
Churchill	0	0	0	Rickdell	1	1	0
Dhillon	0	0	8	Coulter	1	0	7
Bains	1	0	2	Allen	0	2	0
T. Somner	1	0	0	Gates	1	1	12
Atkin	0	0	0	Schumacker	0	2	0
Beaulac	0	2	0	Parrent	0	0	2
Unwin	0	0	0	Scriver	1	0	0
Munroe	0	0	2	Scott	0	2	0
Hamilton	0	0	2	Pepper	1	0	2
McLean	0	0	0	Metzel	0	0	2
Black	1	0	5				
Totals	8	7	25	Totals	9	12	27

Shots stopped by:
Grover (V) ... 10 7 11—28
Wedlock (C) ... 10 13 12—35

Score by periods:
Victoria ... 3 2 3—8
Coquitlam ... 4 3 2—9

Crashes and Fires Mark Early Action in Le Mans

LE MANS, France (AP)—A French course official was critically injured when a Ferrari driven by Belgian Jackie Ickx crashed and burned while battling for the lead in the Le Mans 24 hours race early today.

Race officials first announced the man was dead and a second injured. But later they said only one official was involved in the crash and that he was critically injured.

Ickx, still suffering badly from burns suffered in a race crash last March, escaped unhurt. He was second in the race, four laps behind the leader, when he tried to overtake the Porsche of Jo Siffert of Switzerland, and Brian Redman of England, at the last bend before the grandstand.

The Porsche overtook the Ferrari, Ickx locked a wheel on hard braking, and the Ferrari spun into a protecting wall and caught fire.

A new drama came minutes later when the Porsche of Siffert and Redman, who had been leading the race for several hours, caught fire in the pits and was immediately retired.

But there were still four Porsches heading the field. The early hours saw a rash of accidents when heavy rain made part of the course as slippery as ice, and cars spun in all directions.

Rick O'Dell Squeezes Through When Early Leader Bumped

Rick O'Dell took advantage of Ken Alexander's misfortune to win the stock-car main event Saturday night at Western Speedway before 2578 spectators.

Alexander was leading from the 13th lap of the 35-lap race until the 31st lap when, attempting to lap Norm King on the outside, he was bumped by King's auto, allowing O'Dell, who was about six car-lengths behind, to squeeze by on the inside and go on to a six-length victory.

O'Dell started 17th in the field of 24 cars and worked his way up steadily through the pack. Jim Caudwell, who won the first heat, led up to the 13th lap when Alexander took over.

O'Dell, a 21-year-old who has been racing for five years, was second to Bill Price in the third heat.

The night's closest race was in the fast heat when Ross Surgenor nipped Larry Walker at the wire in the 10-lap event after Walker had led all the way.

Results:

"B" trophy dash — 1. Larry Gibbons, Vancouver; 2. Basil Wells; 3. Denny Swain; 4. Mike Armstrong.
"A" trophy dash — 1. Ross Surgenor; 2. Neil Montgomery; 3. George Stewart, Campbell River; 4. Joe MacMurchie.
First heat — 1. Jim Caudwell; 2. Wayne Atkinson; 3. Ron Hancock; 4. Bob Collins.
Second heat — 1. Norm King; 2. Don Gibson, Langley; 3. Basil Well; 4. Mike Armstrong.
Third heat — 1. Bill Price; 2. Rick O'Dell; 3. Harvey Brown, Oyster River; 4. Ken Alexander.
Fast heat — 1. Ross Surgenor; 2. Larry Walker; 3. Neil Montgomery; 4. George Stewart.
Main event — 1. Rick O'Dell; 2. Ken Alexander; 3. Ross Surgenor; 4. Larry Walker.

Yankees May Be for Real

New York Yankees are an enigma. They're also in second place in the American League's Eastern Division and baseball fans are beginning to wonder if they shouldn't be taken seriously.

These aren't the Bronx Bombers who used to terrorize and dominate the league. Their team batting average is the 10th best in their league, no team in either league has hit fewer home runs and no team in their league has had fewer complete games from its pitching staff.

That doesn't add up to much but when the Yankees broke through for five runs in the 12th inning for a 9-4 conquest of Kansas City Royals, they had their fourth win in a row and their ninth in 10 games. And they were only three games behind Baltimore Orioles.

EFFECTIVE RELIEF

They've got there because they have managed to score runs without much of a home-run threat and because they have in Jack Aker, Lindy McDaniel and Steve Hamilton this season's most effective set of relief pitchers.

Hamilton, who snuffed out a rally in the seventh inning, and McDaniel who came on in the ninth to carry on and get his sixth win in eight decisions, shared Saturday honors with Roy White and Curt Blefary.

White, the club's top hitter, connected safely five times, figured in both the tying and winning rallies after earlier driving in two runs with a single and his ninth homer.

He scored the tying run in the eighth inning, singling and later scoring on a two-out single by Thurmon Munson.

In the 12th, White singled between a base on balls and an infield single by Danny Cater. Blefary, obtained to provide power but caught up in a season-long slump which has his average under .200, then boomed a single to centrefield to score two runs.

An infield tap by Gene Michael and Horace Clarke's two-run triple brought in the last three runs.

ORIOLES BEATEN

The Orioles took a 10-7 beating from Oakland Athletics, who came up with a barrage of five home runs in a 15-hit attack.

Victory enabled Athletics to gain a full game in the Western Division, both the leading Minnesota Twins and second-place California Angels winding up on the short end of the score.

Coach George Thomas slammed three hits and scored three runs in his first 1970 action to lead Boston Red Sox past the Twins, 6-4. Detroit Tigers got past the Angels, 6-5, by scoring four runs in the eighth inning.

* * *

AMERICAN LEAGUE
Eastern Division

	W	L	Pct.	GBL
Baltimore	38	21	.644	—
New York	35	24	.593	3
Detroit	[illegible]	27	[illegible]	8
Boston	27	27	.500	8½
Washington	26	30	.464	10½
Cleveland	23	32	.418	13

Western Division

	W	L	Pct.	GBL
Minnesota	35	18	.660	—
California	35	23	.603	2½
Oakland	33	26	.559	5
Chicago	22	36	.379	15½
Kansas City	20	36	.357	16½
Milwaukee	18	40	.310	19½

New York 100 110 010 005— 9 12 0
Kansas City 010 041 100 000— 4 13 4
Kekich, Waslewski (5), Klimkowski (7), Hamilton (7), McDaniel 6-2 (9) and Munson; Johnson, Burgmeier (6), Drabowsky (10), Wright 1-1 (12), Montegado (12), and Rodriguez. Home runs: New York — White (9th), Kansas City — Piniella (6th).

Oakland 034 110 100—10 15 0
Baltimore 002 030 011— 7 12 0
Hunter 10-5, Segui (6), Lindblad (8), Lacheman (9) and Fernandez; McNally 9-4, Leonhard (3), Lopez (4), Hall (7), Watt (9) and Dalyrymple, Etchebarren (9). Home runs: Oakland—Green (4th), Jackson (9th), Fernandez (7th), Campaniers (6th), Mincher (13th); Baltimore —Buford (6th), Rettenmund (8th).

Milwaukee 200 300 100 – 6 8 0
Cleveland 070 000 30x—10 11 0
Krausse 4-8, Sanders (2), Geinar (6), Locker (8) and Roof; Hennigan, Chance 3-5 (4), Lasher (8) and Fosse. Home runs: Milwaukee — Walton (12th), Harper (16th); Cleveland — Fosse (9th).

Boston 100 004 100— 6 11 1
Minnesota 120 000 001— 4 9 1
Culp 5-4, Romo (9), Lyle (9) and Moses; Kaat 5-4, Zepp (6), Williams (8) and Ratliff.

Washington 400 410 111—12 14 1
Chicago 023 200 000— 7 12 1
Grzenda, Hannan 1-2 (3), Knowles (8) and French; Janeski 5-4, [illegible] (4), Weaver (7), Wood (9) and Josephson. Home runs: Washington — Rodriguez (6th), Howard (17th), Epstein (7th), French (1st), Unser (3rd); Chicago — Williams (2nd).

California 003 000 110— 5 10 0
Detroit 011 000 04x— 6 9 2
Murphy, Tatum 2-2 (8), Doyle (8), Fisher (8) and Egan; Cain, Patterson 1-1 (8), Timmerman (9) and Freehan. Home runs: California — Cowan (3rd); Detroit — Kaline (7th), McAuliffe (7th).

* * *

NATIONAL LEAGUE
Eastern Division

	W	L	Pct.	GBL
Chicago	32	22	.593	—
Pittsburgh	30	30	.500	5
New York	29	29	.500	5
St. Louis	26	29	.473	6½
Philadelphia	25	32	.439	8½
Montreal	21	36	.368	12½

Western Division

	W	L	Pct.	GBL
Cincinnati	43	17	.717	—
Atlanta	31	25	.554	10
Los Angeles	32	27	.542	10½
San Francisco	27	31	[illegible]	15½
Houston	27	34	.443	16½
San Diego	27	37	.422	18

Pittsburgh 120 000 400— 7 10 0
San Diego 010 000 100— 2 8 1
Blass 4-8 and May; Santorini 1-5, Rodriguez (7), Dukes (7), Herbel (8), Corkins (9) and Cannizzaro. Home runs: Pittsburgh — Stargell (13th), Robertson (10th); San Diego — Campbell (3rd).

Atlanta 000 000 010— 1 5 0
New York 001 300 00x— 4 10 0
McQueen 0-1, Pappas (4), Kline (8) and Tillman; Sadecki 5-1 and Dyer. Home run: New York — Agee (12th).

St. Louis 030 010 010— 5 8 4
San Francisco 320 010 00x— 6 7 1
Briles, Campisi 2-1 (1), McCool (2), Abernathy (5) and Simmons; Robertson, McMahon 8-1 (4) and Dietz. Home run: St. Louis — Torre (6th).

Houston 300 020 000— 5 7 1
Montreal 010 100 000— 2 7 0
man 3-8, Stottlemayer (6), Wegner (8), man 3-8, Stohmayer (6), Wegener (8) and Bateman. Home runs: Houston — Davis (3rd); Montreal — Fairly (4th).

Cincinnati 000 010 020—3 8 0
Philadelphia 300 000 00x—6 9 0
Nolan 7-3, Washburn (7) and Bench; Bunning 5-6 and Edwards. Home runs: Cincinnati—Bench (20th); Philadelphia — Johnson (12th and 13th).

Chicago [illegible]—7 9 1
Los Angeles 100 000 000—1 4 1
Jenkins 7-7 and Hiatt; Osteen 5-6, Lamb (4), Vance (7), Mikkelsen (9) and Haller. Home runs: Chicago — Banks (3th), Hiatt (2nd).

Sport Today

GOLF

9:00 a.m. — Final round of 54-hole Victoria City Amateur championship, Royal Colwood Golf and Country Club.

CRICKET

11 a.m. — Start of play, Victoria and District Association Six-a-side tournament, final beginning at 6 p.m., Beacon Hill Park.

BOWLING

11 a.m. — Canadian Tenpin Federation provincial final, Mayfair Lanes.

CANOE RACING

2 p.m. — Victoria Canoe Club annual races, starting and finishing at Craigflower Park.

LACROSSE

2 p.m. — B.C. Intermediate League, Esquimalt vs. Saanich, Esquimalt Sports Centre.

SOFTBALL

2 p.m. — Victoria Major Men's League, Langford Drywall vs. Strathcona Hotel, Central Park.

2:00 — Victoria Major Men's League doubleheader, Denford Electric vs. Cowichan, Lake Cowichan High School.

2:00 — Stuffy McGinnis League, Gilmour Construction vs. Colwood Inn, Heywood Avenue Park.

6:30 — Victoria Major Men's League, Langford Drywall vs. Molsons, Central Park.

6:45 — Stuffy McGinnis League, Bell's Men's Wear vs. Labatts, Heywood Avenue Park.

BASEBALL

2 p.m. — Connie Mack League, Cowichan vs. Victoria Optimists, Windsor Park.

6:00 — Connie Mack League, Cowichan vs. Cosmopolitans, Windsor Park.

6:30 — Victoria City Firefighters (16-18) League, Cosmopolitan vs. McIlwaines, Reynolds Park.

6:30 — Victoria City Firefighters (16-18) League, Scott's Truck Repair vs. Data Tech, Lambrick Park.

SOCCER

2 p.m. — Exhibition match, Coffee House vs. crew of cruise ship Italia, Macdonald Park.

MONDAY

GOLF

5 p.m. — Junior Inter-Club League matches, Gorge Vale, Glen Meadows and Royal Colwood golf clubs.

BASEBALL

6:30 p.m. — Victoria Senior Amateur League, Gorge Hotel vs. Imperial Esso, Royal Athletic Park.

SOFTBALL

6:45 p.m. — Victoria Major Men's League, Strathcona Hotel vs. Bate Construction, Central Park.

6:45 — Stuffy McGinnis League, Century Inn vs. Labatts, Heywood Avenue Park.

Junior Golf On Monday

Leading Gorge Vale plays third-place Uplands Monday in the close Junior Inter-Club Golf League Monday at Gorge Vale.

Victoria, in second place two points behind Gorge Vale, travels to Royal Colwood, in last place, and Glen Meadows hosts Cedar Hill in the other matches.

Only three and one-half points separate second and last places in the league.

Matches begin shortly after 5 p.m. Draw:

UPLANDS AT GORGE VALE
Keith Burrell and Larry Mais vs. Rob Ferguson and Bob Beauchemin; Tom Pendray and Larry Ware vs. Gary Ferguson and Ray Seymour; Dave Anderson and Doug Jill vs. Grant Milligan and Doug Mahovolic.

CEDAR HILL AT GLEN MEADOWS
Jim Girard and Wayne O'Malley vs. Don Gowan and Dave Tremblay; Bob Patterson and Dave Pye vs. Al Robertson and John Russell; Rob Pearce and Lee Baskell vs. Larry Criddle and John Gowan.

VICTORIA AT ROYAL COLWOOD
Duncan Conrad and Drew Wintemute vs. Sid Murdoch and Doug Gerow; Carl Ferguson and Ray Seymour; Dave Anderson and Doug Jull vs. Grant and Brian MacPherson vs. Gavin Proudfoot and Bill Boomer.

According to the Solunar Tables calculated for this area, the best times for hunting and fishing for the next 10 days will be as follows (times shown are Pacific Daylight Times):

	A.M.		P.M.	
	Minor	Major	Minor	Major
TODAY	1:35	7:35	1:45	7:55
TOMORROW	2:10	8:35	2:45	8:40
TUESDAY	2:55	9:00	3:10	9:25
WEDNESDAY	3:40	9:30	4:00	10:30
THURSDAY	4:35	10:45	4:55	11:15
FRIDAY	5:30	11:40	5:50	—
SATURDAY	6:30	12:15	7:00	12:40
SUNDAY	7:40	1:30	8:10	2:05
MONDAY	8:40	2:30	9:10	3:00
TUESDAY	9:45	3:35	10:15	4:00

Major solunar periods, lasting 1½ to 2 hour, dark type.
Minor periods, shorter in duration, light type.

* * *

Kershaw, Smith Win

Victoria stock car drivers were highly successful in races in the Pacific Northwest Saturday night.

Gary Kershaw won the fast heat and the 50-lap main event at Yakima Speedway in Yakima, Wash.

At Langley Speedway on the lower mainland, Roy Smith took the fast heat and went on to victory in the 35-lap main event.

No Upsets In Net Play

All seeded players advanced Saturday after the opening day of competition in the Oak Bay Tennis Club championships.

Marty Taylor, the singles champion, easily defeated Don Stenton, 6-0, 6-0.

Taylor and Ivor Goodmanson, the men's doubles champions, advanced with a 6-3, 6-1 victory over George Metcalfe and George Mead-Robins.

The tournament, which ends Saturday, continues today with matches beginning at 10 a.m.

Today's draw:

10 a.m.—N. Gillett vs. R. Shepherd; F. Graham vs. G. Smith; S. Girton and B. Hutton vs. S. Kenny and D. Stanton.
1 p.m.—W/O N. Gillett—R. Shepherd vs. W/O K. Scorey—J. Hassard; J. Boyd and H. Graham vs. S. Girton and G. Smith; K. Egger and J. Wilson vs. E. Hogg and K. Metcalfe.
2:30 p.m.—R. Palmgren and J. Satkowy vs. L. Davis and J. Meadrobins.
4 p.m.—E. Wilson and J. Radford vs. H. Tooby and D. Tooby; T. Davies vs. A. Giacomini.

Strathconas Edge Langford Drywall

	W	L	Pct.	GBL
Bate Construction	13	2	.867	
Molsons	12	4	.750	1½
Denford Electric	9	6	.600	5
Lake Cowichan	5	9	.357	7½
Strathcona Hotel	3	11	.214	9½
Langford Drywall	1	11	.083	10½

Strathcona Hotel scored all their runs in the first two innings and held on for a 4-3 win over Langford Drywall Saturday in Victoria Major Men's Softball League play at Central Park.

Strathcona scored once in the first inning and added three more runs in the second on four singles and a base on balls.

Garry Clarke starred in a losing cause, driving in all three runs with a single and double.

Langford 000 201 0— 3 6 2
Strathcona 130 000 x— 4 9 1
John Houlihan, Dennis Beaulac (2), Wade Burns (6) and Tom Hardy; Mel Nelson and Murz Smith.

Quarterback Joins Riders

OTTAWA (CP) — Gary Wood, 28-year-old quarterback who spent six seasons in the National Football League, has been signed by Ottawa Rough Riders of the Canadian Football League.

Wood, sho spent all but one season in the NFL as second-string signal-called for New York Giants, is expected to take over from retired Russ Jackson. The Grey Cup champions acquired his Canadian rights from Montreal Alouettes in exchange for tight-end Tom Pullen.

50'N'70 50'N'70 50'
Famous Players Theatres
Salute to the Studios
see page 11

SIMPSONS-SEARS

AUTOMOTIVE CENTRE

Wheel Alignment SPECIAL

If your wheels are out of alignment it's costing you money and it could be dangerous! Get your car on the right track for Summer Holiday Driving and Save $2! We correct castor, camber and adjust toe-in.

SAVE $4
Reg. 10.99
Sale Price
6.99

Simpsons-Sears Automotive Centre (190)
Phone For Appointment 385-8111, Loc. 288
Simpsons-Sears Hillside: 3190 Shelbourne Street.
Lots of Free Parking While Shopping Simpsons-Sears. (6-81)

PUT MORE PLEASURE IN YOUR DRIVING!

JOIN

British Columbia CAA Automobile Association

Vacationing By Car This Summer?
A BCAA Membership will provide the utmost in PERSONALIZED Touring and Travel Service!

BRITISH COLUMBIA AUTOMOBILE ASSOCIATION
1075 PANDORA AVENUE, VICTORIA PHONE 382-8171
CALL OR WRITE FOR AN APPLICATION TODAY
'IT PAYS TO BELONG'

Where do you find "the new look" in Glasses?

at OPTICAL DISPENSING of course
719 FORT ST. (Just off Douglas St.) 382-5713
"WHERE QUALITY COSTS LESS"
Zeiss and Rodenstock Lenses Available

Dark Imagery Romps To Win in Handicap

VANCOUVER (CP) — Emulating the form which made him the two-year-old champion in British Columbia last year, Frank McMahon's Dark Imagery galloped to an easy 11-length victory Saturday in the $5,000 Burnaby Handicap at Exhibition Park.

Dark Imagery had finished fourth and second in two sprint races prior to the mile and 1-16 Burnaby, where he was the second choice behind Evergood Stable's King Import.

Earl's Jr. finished second, three-quarters of a length in front of Alandian. King Import was a well-beaten fourth in the five-horse field after forcing the early pace.

Dark Imagery ran the distance in 1:43 3-5, only four-fifths off the track record, and paid $6, $3.40 and $2.60.

OFF TO WINNIPEG

After the race trainer Vance Longden said Dark Imagery would be shipped to Winnipeg within the next two weeks to prepare for the $70,000 Manitoba Centennial Derby on July 15.

The supporting feature was won by Grandview Stable's Grand Bolero, who defeated Silver Double in a six and one-half furlong allowance test. Fleet Rage and Royal Jazz dead-heated for third.

First Race — $1,660 claiming, three and four-year-olds, six and one-half furlongs:
Royal County (Dailey) $9.90 $6.30 $4.00
Well Advised (Horton) 6.10 4.40
Peep Sights (Wall) 2.60
Also ran: Native Flyer, V. Celebrate, Snappy Dales, Lemak, Native Treasure, Mobil Bay. Time 1:19 3-5.
Quinella paid $94.70.

Second Race — $1,785 allowance, two-year-olds, three furlongs and 150 yards:
Royal Blush (Frazier) $8.10 $6.60 $2.70
Patricks Pal (Olguin) 2.80 2.30
O'Mearas Pride (Chabara) 2.60
Also ran: Last Nota, Ky Nation, Island Son, P. Shooter, Alder Glory, Black Orbit, Belky. Time :42 3-5.

Third Race — $1,785 allowance, maiden three and four-year olds, six and one-half furlongs:
February Frost (Hale) $4.60 $3.70 $2.50
Nail to The Mast (Chapple) 2.60 2.10
Exigent (Wall) 2.20
Also ran: Choice Lad, Kyleado, Lady Maxim, Triple Silk, Thrust Ahead, Prince Arco, Erinmore. Time 1:18 3-5.

Exhibition Park Racing

Fourth Race — $1,785 claiming, three-year-olds and up, six and one-half furlongs:
Andys Arab (Broomfield) $8.60 $5.10 $3.20
Make Row (Smith) 8.10 4.90
Ships Baby (York) 2.80
Also ran: Finder's Fee, Rapid Return, Adjudicator, Hyperion's Gam, Seldom Dreams, King's Invader. Time 1:18 4-5.
Exacto paid $128.60.

Fifth Race — $1,985 allowance, three and four-year-olds, six and one-half furlongs:
Pacific Pine (Dailey) $4.10 $4.20 $2.90
Comax (R. Arnold) 25.20 7.30
Dr. Benson (J. Arnold) 2.60
Also ran: Cougar Lea, Mystic Maker, Tola Table, Big Operator, Buckskin Billy, Steal The Mon, Double Stinger. Time 1:18.

Sixth Race — $1,985 claiming, three-year-olds and up, one mile and seventy yards:
Hard To Forget (McLeod) $26.00 $7.60 $4.60
Lenoloc (Buchanan) 9.60 6.90
Last Wink (Salas) 7.10
Also ran: Beauties Beau, Clear Deli, Prove It Oil, Senor Bonito, Maurice Roy, Balach. Time 1:43 4-5.
Exacto paid $290.10.

Seventh race — $2,208 allowance, three-year-olds and up, six and one-half furlongs:
Grand Bolero (Wall) $7.40 $3.60 $2.80
Silver Double (Salas) 2.50 2.80
dh-Fleet Rage (Smith) 2.60
dh-Royal Jazz (Dailey) 2.70
Also ran: Velasquez, Hasty Judge, Charlie Cheri. Time 1:17 1-5.
dh—dead heat for third.

Eighth race — $5,000 handicap, three-year-olds, one and one-sixteenth mile:
Dark Imagery (Frazier) $6.00 $3.40 $2.60
Earl's Jr. (Olguin) 5.60 2.80
Alandian (York) 2.60
Also ran: Mr. J. A. D., King Import. Time 1:43 3-5.

Ninth race — $1,660 claiming, four-year-olds and up, one and one-sixteenth mile:
Mix the Martini (York) $4.00 $2.90 $2.40
Star Honour (Buchanan) 3.80 3.20
Sea Hag (R. Arnold) 4.90
Also ran: Coordinate, Souzem, McBlessed, Genl's Best, Cowardly Lion, Julie, Top Canadian. Time 1:48 1-5.
Quinella paid $13.60.
Attendance 7611. Mutuel handle $339,531.

Entries

FIRST RACE — Claiming, $1,660, for three and four-year-olds, six and one-half furlongs:
Keddy (Daily) 111
Marnees Gem (Whittle) 112
Cliff of Silver (Perry) 111
Apache Echo (R. Arnold) 108
Betsy Magog (Chapple) 114
Miss Elk Lake (Buchanan) 101
Wise Debt (McLeod) 111
Holywell (Horton) 101
D'Arcy Dexter 112
Empire Prince 120
Clearbrook Road (McLeod) 115
Desperado (Welsh) 122
Elegant Debut (Coppernoll) 117
Also eligible:
Never Awake (York) 111
Bahama Gal (Estopper) 110
Cheri Miss (Coppernoll) 106
Sheer Run (J. Arnold) 106

SECOND RACE — Claiming, $1,660, for two-year-olds, six furlongs:
Touch Up (Estopper) 112
Thunder Bill (Olguin) 115
Beau Boss (Salas) 120
Miss Touchet (Frazier) 117
Sure Jewel 112
Fleet Algonquin (Cuthbertson) 120
Tis Sweet (R. Arnold) 112
Also eligible:
Fleet Nickie (Olguin) 112
Roman Brown (Coppernoll) 115
Roberta Bank (Dailey) 115
Top Reve (Chapple) 115

THIRD RACE — Claiming, $1,660, for three and four-year-olds, six and one-half furlongs:
Win for Alice (Buchanan) 101
Scalnas Quest (McLeod) 114
Lottalove (Whittle) 111
War Canoe (Frazier) 114
Native Balsam (Cuthbertson) 116
Whonnock Willie (Salas) 111
Up the Ramp (Horton) 111
Ahead of Me (J. Arnold) 122
Cool Luke (Hale) 111
Galls Warrior (Wall) 116
Also eligible:
Hunichen Belle (Dailey) 111
Valley Child (Olguin) 106
Allende (Broomfield) 114
[illegible] (Buchanan) 111

FOURTH RACE — Claiming, $1,660, three-year-olds, mile and one-sixteenth:
Student Power (Croaker) 102
Asian Fleet (Cuthbertson) 117
Dancing Native (Perry) 117
Carey Bine (Cantarini) 117
Just A Winner (Salas) 122
Multi Speed (Horton) 107
China Lily (Broomfield) 112
Camelica Diamond 112
Josita C (Sam) 117
Count Atom (Smith) 107
Also eligible:
Barby L (Sam) 112
Choice Lad (Dailey) 122
Canadian Time (Frazier) 114

FIFTH RACE — Claiming, $1,660, three and four-year-olds, Canadian, mile and one-sixteenth:
Sandys Blue Hawk (Cantarini) 117
Cappy (Salas) 120
Noreen J (Buchanan) 110
Consistently Rapid (Welsh) 110
Mr. Keno (Horton) 109
Sir Samuel C (York) 120
Bold Bruce (R Arnold) 114
Bonnie Sheena (Broomfield) 115

SIXTH RACE — Claiming, $1,660, four-year-olds and up, six and one-half furlongs:
Dreams Best (York) 114
Black Topsy (Chapple) 117
Jayle (Perry) 119
Indian Puddin (Dailey) 122
Anne Treasure 114
North Slope (Chabara) 122
Border Spy (Frazier) 119
Velvet Morn (Hale) 114
Texas Bean (Salas) 122
Mo Peep (Horton) 117
Also eligible:
Ardent Morn (J Arnold) 114
Fleet Abdallah (Broomfield) 119
Hypertwin (Horton) 117
Long Rope (York) 117

SEVENTH RACE — Claiming, $1,785, three year-olds and up, six and one-half furlongs:
Minutes Count (Welsh) 122
Wonder Cross (J. Arnold) 116
Vala March (Frazier) 113
Cairo Tome (York) 118
Pink Saint (Cuthbertson) 115
Count Chevalier (Cantarni) 122
Beaudain (Wall) 117
Bellicoso (Daily) 115
Swan Lady (McLeod) 114
Perky Polly (Buchanan) 108
Also eligible:
Sheer Vanity (Buchanan) 105
Bali View (J. Arnold) 119
Satana Kin (Longden) 108
Tonys Mark (Olguin) 120

EIGHTH RACE — "Golden Slipper Princess", claiming, $1,9[illegible], three-year-olds and up, six and one-half furlongs:
Dinosaur Ben (Whittle) 118
Surrey Magic (McLeod) 115
Kent Maid (Chapple) 115
Michel (O'Shay) 120
Tuk N Rol (Frazier) 118
Hard To Reason (Welsh) 115
Jubliarian (J. Arnold) 11[illegible]
Country Match (Horton) 111

NINTH RACE — Claiming, $1,660, three- and four-year-olds Canadian bred, six and one-half furlongs:
Swift Shannon (J. Arnold) 115
Valley of the Moon (McLeod) 115
Cheeky Chaser 108
Notable Roman (Coppernoll) 117
Peter Pit (Daily) 120
B.C. Miss (Longden) 110
Jr. Orbit (Hale) 114
Himander (Horton) 112
High Magi (Broomfield) 117
Maybe Regal (Gilberto) 112
Also eligible:
Jubilee Sister (R. Arnold) 108
One-two on first and last races. Exacto on fourth and sixth races. Weather clear, track fast. Post parade on Monday, 6:15 p.m.

Hollywood Park Mark Equalled

OP—UPI

INGLEWOOD, Calif. — D'Artagnan, winner of two of his three races but never in stakes company, succeeded as the betting favorite Saurday in the $56,350 Cinema Handicap at Hollywood Park.

Lightly weighted at 113 pounds and ridden by Laffit Pincay Jr., D'Artagnan was never far off the pace set by Terlago, and closed to win easily by one and one half lengths over Tope the Market, with Hanalei Bay third in the field of 11 3-year-olds.

The bay son of Vertex equalled the track record for one and one eighth miles of 1:47 2-5 on the lakeside turf course.

Terlago, who won the Santa Anita Derby and was well out of the money in the Kentucky Derby and the recent Caballero Stakes at Hollywood Park, carried high weight of 122, including Bill Shoemaker and again ran a disappointing race. It was the first trip on the grass course for Terlago.

First Race — $5,500 claiming, four-year-olds and up, six furlongs:
Inigo and Snake (Sellers) $11.60 $6.80 $5.40
Prize Miss (Alvarez) 16.20 9.80
Bold Host (Wellington) 7.60
Also ran: Little Commander, Relajante, Comose, Xtrasensory, Fuzzy Thurston, Cross Arm, Green Port. Time 1:10 2-5.

Second Race — $5,500, claiming, four-year-olds and up, six furlongs:
Where's The Action (Pincay) $4.80 $3.40 $2.80
Caltrabo (Tejeira) 7.40 5.20
Jet Puff (Palomino) 6.80
Also ran: Climb Across, Freewave, Cache Valley, Pajama Kid, Heads Will Roll, Diamond D., Gadget. Time 1:10 2-5.
Daily double paid $38.20.

Third Race — $5,000 claiming, three-year-olds, six furlongs:
Cabrillo Court (Lambert) $17.20 $7.20 $4.40
Free Goods (Pincay) 9.40 5.60
Bold Mission (Cespedes) 5.00
Also ran: Big M' Shuba, Alan Magerman, Flying Magician, King's Spirit. Time 1:10 2-5.

Fourth Race — $7,000 claiming, four-year-olds and up, six furlongs:
Star Nasrullah (Tejeria) $7.20 $3.40 $2.80
Figuria II (I. Valenzuela) 2.80 2.40
Storm Boy (Mahorney) 2.60
Also ran: Curzon, Hill Jester, Misty Way, Timy 1:09 3-5.

Fifth Race — $8,000 allowance, three-year-olds, one mile:
Fancy Viking (Grant) $11.40 $5.20 $3.60
War Helm (Sellers) 2.80 2.80
Behave Swaps (Pincay) 2.80
Also ran: Proud Thief, Iron Peg, Jr., Great Epic, Without Reason. Time 1:36.

Sixth Race — $8,000 allowance, three-year-olds, six furlongs:
Cum Shane (Pineda) $17.20 $5.80 $3.40
Ruliah Falls (Alvarez) 3.60 2.60
Hollypark (Shoemaker) 3.00
Also ran: Noble Kenty, Titanium Pie, Olympiad World. Time 1:09 3-5.

Seventh Race — $10,000 allowance, three-year-olds, one and one-eighth miles, turf:
California (Pineda) $7.20 $3.60 $2.40
Raise A Dancer (Pincay) 4.40 4.80
Liner (Alvarez) 3.40
Also ran: Colorado Kid, Yeesure, Reputable. Time 1:48 4-5.

Eight Race — $50,000 Cinema Handicap, three-year-olds, one and one-eighth mile turf:
D'Artagnan (Pincay) $7.80 $5.00 $3.60
Top The Market (Lambert) 6.00 4.60
Hanalei Bay (Volzke) 2.20
Also ran: Faithful Leader, My Gallant Way, Whittingham, Mayhedo, Terlago, Colorado King Jr., Ripple Mark, Smugglin George. Time 1:47 2-5 (track record).

Ninth race — $8,000 allowance, three-year-olds, one mile:
Open Policy (Velasquez) $13.80 $6.90 $3.80
Tompolad (Pineda) 4.60 3.00
Foreign Invader (Lambert) 3.20
Also ran: Dusty Khaled, Moment to Moment, Peace Message, Indian Gem, Born Wild. Time 1:36 1-5.
Attendance 44,353. Mutuel handle $4,656,020.

British Girls Set Record

EDINBURGH, Scotland (Reuters) — British runners Rosemary Stirling, Pat Lowe, Lillian Board and Sheila Carey set a world record when they ran the 3,200-metre relay in eight minutes 27 seconds Saturday.

Competing in the British International Games at the New Meadowbank Stadium where the Commonwealth Games will be staged next month, the British team clipped six seconds off the previous record held by East Germany.

Joins Eskimos

A three-year veteran with B.C. Lions, halfback Leroy Sledge has been signed by Edmonton Eskimos. Sledge, who set running and receiving records in 1968 with the Lions, sat out most of last season after suffering injuries during training camp.

Tenpin Berths At Stake

Four Victorians will try for the three British Columbia berths in the Canadian Tenpin Federation national final in 1971 today at Mayfair Lanes.

The provincial final, a 10-game rolloff, begins at 11 a.m. with eight men and four women participating.

Victoria's Lorna Pollock and Helen Young topped the women qualifiers with 1903 and 1887, respectively, in house competition. Two Vancouver bowlers, Sharon Gilder (1834) and Esther Leitch (1813) complete the women's entry.

Brian Grexton and Brian Barker are Victoria's hopes for the two men's spots. Grexton had 1984 and Barker 1867 in the 10-game rolloff at the house level.

Top qualifier was Vancouver's Ron Carson, who had 2030. Completing the men's list are Don Abrey (1998), Steve Brown (1982) and Rod Hull (1941) of Vancouver, Roy Stebbe (1913) of New Westminster and Ken Bell (1872) of Nanaimo.

Bobby Nichols Grabs Lead As Royer Slips in Western

CHICAGO (AP) — Big Bobby Nichols charged from four strokes off the pace, overtook struggling Hugh Royer and vaulted into the third-round lead in the $130,000 Western Open golf tournament Saturday.

The six-foot-two Nichols, a former PGA champion, had a third round 67, four under par on the 6023-yard Beverly Country Club course, for a 54-hole total of 203, 10 under par.

Royer, who held the 36-hole lead, kept his composure until the final hole when he bowed to pressure and finished with a 72 for 204, one stroke back.

PLAYED WITH PALMER

Royer, a longtime club pro at Callaway Gardens, Ga., who returned to the tour three and one-half years ago, held a four-stroke advantage starting the hot, muggy day but, paired with Arnold Palmer before a massive gallery, could only manage par golf through the first 17 holes.

Then he bogeyed the par-five final hole, finding a trap with his second shot, coming up short in three and finally missing from four and one-half feet.

CLIMBS TO THIRD

Dale Douglass who packs only 155 pounds on his six-foot-two frame, moved into third place with a 67 for 205.

Locked at 207, were Bobby Brue, 67, Jim Jamieson, 69, Tom Weiskopf 70, and Palmer, who failed to get a charge going and took a 71.

Rives McBee, with a 66, and Bert Yancey, 68, followed at 208. Jack Nicklaus moved into contention with a 67 for 209 and was tied at that figure with Julius Boros, Bob Charles, Gibby Gilbert and Tom Shaw.

Wayne Vollmer of Vancouver had a 75 for 219.

HAS EIGHT TITLES

Nichols who has won eight tour titles, scored his last individual championship in the 1968 Minnesota classic.

The club pro at the plush Firestone Country Club in Akron, Ohio, Nichols has remained active on the tour, playing about 20 tournaments a year.

He has won more than $23,000 this year, but has only one finish in the top 10.

The high school football and basketball star whose athletic career was jeopardized by an automobile accident that one time left him paralyzed from the waist down, is a former recipient of the Ben Hogan Award for his comeback despite his injuries.

He started his move with a 30-foot putt on the third hole, pitched to within 12 inches on the fifth, then three-putted the sixth hole for his only bogey.

SAVED PAR

He saved par from a trap on the ninth, then made his round with a string of three consecutive birdies starting at No. 11. He pitched an eight-iron shot within four feet of the flag there, ran in a 10-foot putt on the next and, again using the eight iron, had only a six-foot putt on the 13th hole.

Nichols had to scramble for pars on the 16th and 17th holes, missing the green each time and said those pars "were two of the big holes for me."

* * *

Bobby Nichols	67-69-67—203
Hugh Royer	67-65-72—204
Dale Douglass	68-70-67—205
Arnold Palmer	67-69-71—207
Jim Jamieson	71-67-69—207
Bobby Brue	71-69-67—207
Tom Weiskopf	69-68-70—207
Rives McBee	73-69-66—208
Bert Yancey	73-67-68—208
Jack Nicklaus	72-70-67—209
Bob Charles	67-73-69—209
Julius Boros	69-71-69—209
Gibby Gilbert	68-70-71—209
Tom Shaw	68-69-72—209
Frank Beard	72-68-70—210
Bob E. Smith	69-70-71—210
Bob Stone	70-73-68—211
Dave Eichelberger	69-71-71—211
Jim Wiechers	71-68-72—211
Herb Hooper	71-69-71—211
Bob Shaw	71-71-70—212
Al Mengert	72-69-70—212
Mickey Shaw	72-69-71—212
Lionel Hebert	72-73-68—213
J. C. Snead	74-70-69—213
Jim Colbert	72-72-69—213
Pete Brown	73-71-70—213
Dick Lotz	67-73-73—213
Dow Finsterwald	67-70-76—213
Don Bies	71-66-76—213
Bob Goalby	72-73-69—214
Howie Johnson	71-73-70—214
Charles Sifford	72-72-70—214
Bob Lunn	73-71-70—214
Grier Jones	74-70-70—214
Les Peterson	73-70-71—214
Jerry Heard	73-68-73—214
Bunky Henry	71-70-73—214
Ray Floyd	76-69-70—215
Deane Beman	74-70-71—215
Bob Murphy	74-70-71—215
Bob Rosburg	71-72-72—215
Bruce Crampton	72-71-72—215
Steve Reid	66-77-72—215
John Levinson	73-70-72—215
David Graham	70-72-73—215
Miller Barber	[illegible]
Doug Olson	73-69-74—216
Johnny Pott	[illegible]—216
J. C. Goosie	71-73-72—216
Tony Jacklin	73-69-71—216
Dick Hart	72-72-72—216
Mike Morley	77-67-72—216
Don Parson	73-70-73—216
Bill Ogden	72-71-73—216
Tommy Jacobs	67-75-74—216
George Archer	71-73-73—217
Labron Harris	75-71-71—217
Dave Stockton	72-73-72—217
Larry Sears	75-70-72—217
Chris Blocker	72-73-72—217
Terry Dill	72-71-74—217
Homer Blancas	73-70-74—217
Fred Marti	72-71-74—217

COLUMBIA LODGE No. 2
Independent Order of Odd Fellows
Degree Practice Wednesday, July 17th
Initiatory Degree July 8th
Island Picnic June 28th at Nanaimo
Local Picnic—Centennial Park, July 1st
All brothers are urged to attend. Visiting brothers welcome.

Recommended
Recommended by Victoria families in every neighborhood for the finest in faithful service, whatever your denomination or creed.
McCALL BROS
FUNERAL DIRECTORS LTD., 1400 Vancouver St. 385-4465

HAVE YOU SEEN THE WHITE KILLER WHALE?

Sealand at oak bay marina

WE DO
Rent Tuxedos for Formal Weddings!
Tuxedo or Dinner Jacket and Cummerbund, $10; Shirt, Tie, Studs and Links, $3.
PRICE & SMITH Ltd.
682 Yates St. 384-4721

SAVE $20
2908 TILLICUM ALUMINUM DOORS
De Luxe - Rustproof - Heavy Duty
Self-Storing 26.95 Storm and Screen
Large and odd sizes! Easy to install. Price includes all hardware, pneumatic closer, check chain — completely weatherstripped. See them on display or order by phone.
386-3022 Open 9 a.m. to 5:30 Daily
Grilles and letter slots extra. Installations arranged upon request.
We Change Any Old Window To New Aluminum
"FREE SCREENS INCLUDED"
A Shade Better Than The Rest
IT ROLLS UP
25% OFF
"Sun when you want it— Shade when you don't"
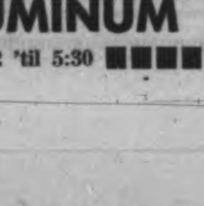
RESIDENTIAL AWNING
It's Aluminum
B.C. ALUMINUM
386-3022 'til 5:30

...to the Best Dad!

FROM THE BEST PLACE WITH THE BEST VALUES—SPENCER'S

Just Wash, Dry And Wear
LONG-SLEEVE SPORT OR DRESS SHIRTS
Neatly tailored, you'd be proud to own several at these low, low prices! Big choice of plains, stripes and patterns in all sizes from 3.95 to 6.95
Short Sleeves from 1.95 up
No Lower Prices
WALKING OR HIKING SHORTS
A good assortment of all wanted styles in specially treated wrinkle-fighting fabrics that require little or no ironing. Sizes 30 to 40. Don't let these low prices fool you! 3.95 to 6.95

Kids! Priced for Your Wallet
Cod jig 95¢
Filter funnel 1.39
Household oil 29¢
Turpentine 69¢
White gas 29¢
Pistol grip hose nozzle 99¢
Folding emergency saw 1.25

SPOTLITE LANTERN
Heavy duty lamp for car — boat — camp. Large 3½ lens gives powerful beam. Red flasher beacon for emergency use. Strong plastic case with moulded handle. Uses 4 standard flashlight batteries.
Regular $3.95. Sale 2.99
(Batteries extra)

NYLON SQUALL JACKETS
Handsomely styled jacket of durable wind and chill resistant nylon. Has two slash pockets, zipper front, elastic side panels and adjustable 2 button cuffs. Colors — yellow, blue, bronze and loden green. Only 2.95
DE LUXE NYLON JACKETS
with drawstring waist, cadet style collar with concealed parka hood and very, very sharp racing stripes 7.95
P.S. Why not get Dad a sports car cap. Only $2.95
THERE'S MORE FOR YOU DOWNTOWN

Fishing Tackle
6½ ft. glass troll rod 5.95
Rod holder—Clamps on 1.49
Small boat anchor 7.95
Monofilament fish line ¼ lb. spool 8 to 50 lbs. 1.00
Surfcasting Rod Regular $10.95 7.95
Fish hook remover 1.49
Oyster knife 39¢

MEN'S DRESS SOCKS
priced from 49¢ to 2.75

21-PIECE CUTLERY SET
Enough 'eating irons' for 4 people. Includes knives, forks, spoons, bottle opener, paring knife, spatula, ladle etc. Stainless steel with black plastic handles. Neatly packed in vinyl zippered pouch. Ideal for trailer — boat — camp.
Regular $6.95. Sale 4.99

remember: dad wears the shoes in the family
BOAT DECK SHOES

White or navy color, all sizes. Comfort with positive non-slip soles. Cushioned insole.
3.49 pair
SUMMER SANDAL

French made open sandal with foam sole and leather straps. Cool, solid comfort for Dad! All sizes.
4.49 pair

SPENCER'S
1110 GOVERNMENT STREET

Barefoot in Drive

LOS ANGELES (UPI) — It's okay to drive barefoot in California. In fact, the California Highway Patrol says a bare foot has more traction on pedals than a shod one, making for quicker stops in emergencies.

FAMOUS ARTISTS LTD.
VICTORIA MEMORIAL ARENA
Tuesday, June 30, at 8:30 p.m.
Win A Trip For Two To Moscow By Air Canada

World's most outstanding male chorus. A music and dance treat for the whole family.
Sold Out In Montreal - Ottawa - Toronto Calgary ! ! !
Standing Ovations Every Night! ! !

$5.50 $4.50 $3.50 $2.50
Tickets Available at—
Memorial Arena, McPherson Playhouse,
Price & Smith Men's Wear 652 Yates Street

Cape Town No-No

Singer Sparks Storm; Autographs Girl's Thigh

CAPE TOWN (AP) — Percy Sledge, the American Negro soul singer, stirred a political tempest in a teapot when he autographed a girl's thigh.

Sledge has been appearing recently before non-white audiences, but staying in a Cape Town hotel usually reserved for whites. This week he received permission to perform before whites.

Carol Busch, 19, saw Sledge at a cocktail party.

"He was signing autographs so I gave him my thigh to autograph," "I was delighted to have the signature of my singing idol on my leg."

Carol is classified as colored, a term used here for mulattos.

★ ★ ★

She is light-skinned, and when a photograph of the autographing session appeared in a newspaper one conservative politician thought Sledge had dared in this segregated land to autograph a white girl's body.

The politician, Jaap Marais, took the matter before a gathering of right-wing South Africans.

"Mr. Marais told the delegates that black men are writing on white girls' legs in white hotels," Carol said later. "I was amused to read that the delegates were all taken in too, and shouted back, 'Shame!' "

Deputy Fined

CAPE TOWN (Reuters) — Jaap Marais, deputy leader of the South Africa's extreme right-wing Herstigte Nationale party, was fined 300 rand ($420) Friday for disclosing secret information in a way or with a purpose detrimental to the interests of safety of state.

What's On Next

Today—The Butchart Buskers, Butchart Gardens, 1 p.m. (Also June 20 and 21).

Today—Victoria Conservatory of Music students' recital, McPherson Playhouse, 2:30 p.m.

Today—Carillon concert, Centennial Carillon, Government and Belleville streets, 3 p.m. (Also June 21).

Monday—Shrine Circus, Memorial Arena, 4 and 8 p.m. (Also Tuesday).

Friday—Dance Varieties (Florence Clough Studios), McPherson Playhouse, 8 p.m. (Also Saturday).

Friday—Carillon concert, Centennial Carillon, 7:30 p.m. (Also June 26).

June 21—Oak Bay senior high school band, McPherson Playhouse, 2:30 p.m.

The NET LOFT
Now open for luncheon and dinner every day.
Reservations 388-5551
640 Montreal Street

Delightful Dining
. . . for all the family
Delicious Food
Full Dinner Menu
Open 7 Days a Week 6:30 a.m. to 11 p.m.
THE MAPLE LEAF RESTAURANT
1213 Douglas 382-8713

SEE
See 100 Life-size Josephines Tussaud Wax Figures of Famous People at the
ROYAL LONDON WAX MUSEUM
Open Daily: 9:00 a.m. to 10:00 p.m., including Sundays
In the Crystal Garden Swimming pool Building, across from the back entrance of the Empress Hotel

LONDON FISH & CHIPS
Under New Management
723 Pandora Ave.
OPEN DAILY
11:00 a.m. - 7:00 p.m.
Take-Out Orders
383-8721
J. Lavertu, Prop.

LONDON FISH & CHIPS
Under New Management
723 Pandora Ave.
OPEN DAILY
11:00 A.M. - 7:00 P.M.
Take-out Orders, 383-8721
SUMMER SPECIAL
Sunday Morning Brunch
11:00 a.m. - 2:00 p.m.
Baked Virginia Ham, Bacon or Sausages; Eggs, Hashed Browns, Toast and Coffee $1.35
J. LAVERTU, Prop.

Dine Downtown at the
Family Restaurant
Enjoy satisfying, inexpensive "dining - out" often at SCOTT'S!
Open 24 Hours Every Day for Your Dining Pleasure
SCOTT'S RESTAURANT
850 YATES, at DOUGLAS

ESQUIMALT SPORTS CENTRE
ROLLER SKATING
TONIGHT
8:00 P.M.
Salute to Esquimalt Teens
Free Admission To Esquimalt Senior High Students

MING'S KITCHEN
Victoria's Original Chinese Food—Home Delivery
384-4323
809 YATES STREET

Deep Cove Chalet
Buffet Luncheons — 12 noon 'till 2:30 p.m.
Buffet Dinners — 6 p.m. 'till 9 p.m.
Closed Monday and Tuesday
For Information and Reservations
PHONE 656-3541

CRYSTAL GARDEN
PUBLIC SWIMMING
SUNDAY
2:00-5:00 p.m.—Public
7:00-9:00 p.m.—Public
MONDAY
12:00-1:00 p.m.—Adults
3:15-5:00 p.m.—Public

MEMORIAL ARENA
ROLLER SKATING
TONIGHT, 8-10 P.M.
Admission — 75c
Skates Included

Enjoy leisurely dining in the luxurious surroundings of the
DINGLE HOUSE
3 Dining Rooms to Serve You
Daily 5-11 p.m. Closed Monday
Res. 382-5721 (After 2 p.m.)
127 GORGE RD. E.

Dining Nightly
to the Continental Sounds of Irv Lang's Accordion
AT
Chef Anthony's
Specialty Restaurant
Italian-Canadienne Cuisine
LUNCHEON SPECIALS DAILY
Beverage of Your Choice
Lots of Free Parking
OPEN DAILY
SUNDAY 2 - 8 P.M.
312 Cook Street 382-4122

DID YOU KNOW?
Starfish suffer nervous breakdowns. Watch them get up tight at
Undersea Gardens
Open Daily 9 a.m. to 10 p.m.
In the Inner Harbour (Opp. Parliament Bldgs.)

Florence Clough Dance Studio
Presents
DANCE VARIETIES
JUNE 19th and 20th
Curtain Time 8:00 p.m. — McPHERSON PLAYHOUSE
Tickets $2.00 — $1.50
on sale new McPherson Playhouse box office.

C'est si Bon
ROTISSERIE
Large, Broiled Chicken Leg, French fries, sauce B-B-Q, roll, tea or coffee $1.00
Regular Hours — 4 to 12
Closed Monday and Tuesday
777 Blanshard 385-9030

6th Annual Esquimalt
BUCCANEER DAYS
June 19-20-21
★ Queen Crowning
★ Pancake Breakfast
★ Sports Programme
★ Dancing
★ Giant Parade
★ Variety Concert
See June 18th Times and June 19th Colonist for times and locations.

For a Limited Engagement
The Fabulous
BILL KENNY
of the Inkspots, famous movie recording star, will be appearing at
The Coffee House
IN THE MAYFAIR SHOPPING CENTRE
JUNE 16th to JUNE 20
2 Shows Nightly—9:30 and 11:30 p.m.
COVER CHARGE $1 AFTER 9 P.M.

THE GREATEST ENTERTAINMENT YOU HAVE EVER KNOWN!
REVEEN
THE INTERNATIONALLY CELEBRATED AUSTRALIAN ENTERTAINER
McPHERSON PLAYHOUSE
MON. JUNE 22 To SAT. 27 At 8 P.M.
All Seats $2.00 Now On Sale At Theatre
YOU WILL ALWAYS REMEMBER REVEEN

Victoria Conservatory of Music
FINAL CONCERT
McPherson Playhouse
Sunday, June 14th at 2:30 p.m.
Tickets at door: Students and O.A.P.s 50c, Adults $1.00

ART GALLERY OF GREATER VICTORIA
1040 MOSS ST. 384-3123
LAST DAY SUNDAY
20th ANNUAL JURY EXHIBITION
Gallery Students' Exhibition
OPENING TUESDAY
● ESKIMO ARTS
● JAPANESE TEXTILES
● MINGEI POTTERY

Welcome Aboard the
M. V. LAKEWOOD
Deep Sea Sports Fishing
FOR EVERYONE
STARTS THIS SAT. AND SUN.

TWO—3½ HR. TRIPS—9 A.M. AND 1:30 P.M.
★ Fishing $4.85 ★ Sightseeing $2.85
★ FREE COFFEE ★ FREE BAIT
RESERVE NOW 386-3445
Oak Bay Marina 1327 Beach Drive

Art Gallery of Greater Victoria
1040 MOSS STREET
Tel.: 384-3123
SHORT SUMMER TERM — CHILD ART AND WEAVING CLASSES
FIRST TERM—July 7th to 24th, 1970
SECOND TERM—August 4th to 21st, 1970
WEAVING—ALL AGES—FOUR MORNINGS PER WEEK
Tuesdays, Wednesdays, Thursdays and Fridays
9:30 to 11:30 a.m.
FEES—$12.00 FOR EACH TERM which includes all materials.
CHILD ART—TWO PERIODS per week, according to age group, see below: $6.00 per term which includes all materials.
FIRST TERM—July 7th to 24th, 1970
CLASS No. 527—Tues. and Thurs., 9:30 to 11 a.m., 4 to 6 years, July 7-23.
CLASS No. 528—Tues. and Thurs., 11:30 to 1 p.m., 7 to 9 years, July 7-23.
CLASS No. 529—Weds., and Fris., 9:30 to 11 a.m., 10-12 years, July 8-24.
CLASS No. 530—Weds., and Fris., 11:30 to 1 p.m., 13 to 15 years, July 8-24.
CLASS No. 531—Tues. and Thurs., 9:30 to 11 a.m., 4 to 6 years, Aug. 4-20.
CLASS No. 532—Tues. and Thurs., 11:30 to 1 p.m., 7 to 9 years, Aug. 4-20.
CLASS No. 533.—Weds. and Fris., 9:30 to 11 a.m., 10 to 12 years, Aug. 5-21.
CLASS No. 534—Weds. and Fris., 11:30 to 1 p.m., 13 to 15 years, Aug. 5-21.
REGISTRATIONS NOW OPEN
FEES Must accompany all applications

Munro's Bookstore
753 YATES STREET, VICTORIA PHONE 382-2464
Remember Father With A Book On Father's Day
June 21 . . . we have an excellent selection at reasonable prices. Many of these books are reprints of expensive editions, and in some cases we are able to sell them at less than half their original prices.

SPECIAL VALUE
ASTRONOMY — Fred Hoyle
A history of man' investigation of the universe. This large, handsome volume is beautifully illustrated with many colour plates. A fantastic bargain. $5.95

SPECIAL VALUE
MAN AND HIS SYMBOLS — Carl G. Jung
A beautiful art book illustrating Jung's theory of symbolism — particularly as revealed in dreams. Formerly $14.95 ..... $7.95

SPECIAL VALUE
A DORE TREASURY
A collection of the best engravings of Gustave Dore just released at this very low price. The book measures 9½x12" and contains over 200 plates. $4.95

SPECIAL VALUE
PACIFIC TUGBOATS
Just re-issued at this low price. Full of photographs and stories of 30 years of tugboat operation. $2.95 Formerly $12.95. NOW .....

SPECIAL VALUE
GLORY DAYS OF LOGGING
A re-issue of a very popular book which used to sell at 16.95. Full of wonderful photograph of the early days in the woods from B.C. to California. $4.95

SPECIAL VALUE
PATRICK STIRLING'S LOCOMOTIVES
This book formerly sold for 8.25 and is full of photographs and scale drawings of British locomotives $4.25

FACSIMILE EDITIONS OF OLD SEARS-ROEBUCK CATALOGUES
These have proven very popular and give an interesting insight into the way people lived. We have them for 1902, 1908 and 1927 ..... $4.95

FORSYTE SAGA
This volume contains the first three books in this popular series. We also have the six books of the series in paperback.
Hardcover $11.95
Paperbacks $2.45

GRAPHIC WORKS—M. C. ESCHER
A new, expanded edition of one of Europe's most original graphic artists. This edition contains more colour plates as well as many black and white reproductions. $10.95

JANES FIGHTING SHIPS
Facsimile edition of 1905-07 ..... $25.25
Facsimile edition of 1919 ..... $30.00
Most recent, 1969-70 ..... $40.95

Well Done, Sign Painter

SYDNEY, Australia (UPI) — A New South Wales beach cafe boasts: "Our Hamburgers Are Like the Girls on Mona Vale Beach—Lotsa Meat and Not Much Dressing."

FOLLOW THIS VICTORIA ENTERTAINMENT GUIDE

THE BUTCHART GARDENS—OPEN EVERY DAY 9 A.M. TO 11 P.M. 30 ACRES OF HEAVENLY BEAUTY . . . ROMANTICALLY ILLUMINATED AFTER DARK. RESTAURANT, COFFEE BAR SERVICE. 6 GARDENS PLUS THE FASCINATING GIFT SHOP, FUCHSIA ARBOUR AND SHOW GREENHOUSE. PLANNED AND PLANTED TO MAINTAIN A CONTINUOUS PEAK OF SEASON, THE GARDENS ARE INCREDIBLY BEAUTIFUL THIS YEAR. Developed from an abandoned cement quarry to become one of the most admired, talked-about, written-about showplaces in the world. Actually six gardens in one—fabulous Sunken Garden, Lake Garden featuring the spectacular "Ross Fountains," English Rose, stately Italian, quaint Japanese and the Stage Show Garden. Time your visit to enjoy a delicious lunch or afternoon tea, served daily, 11 a.m. to 5 p.m. Continuous coffee bar service. Here's a good, thrifty idea: arrive early in the evening, stroll through the gardens by daylight, refresh yourself at the snack bar, then when darkness takes over enjoy the gardens again under the night lighting. Breathtaking! Entirely different! Don't miss the fabulous Sunken Garden or the Ross Fountains. Their fascination is beyond description. If you have friends arriving . . . don't fuss—invite them to see the Gardens. A most appreciated and gracious way to entertain. Plan today . . . tonight . . . soon.

FOREST MUSEUM—Trans-Canada Highway, one mile north of Duncan. LOOK for locomotive on highway now bigger and more interesting than before. SEE the historic exhibits and vehicles displayed in forty acres of lakeshore park land. SEE the unique collection of logging equipment from axes to steam donkeys. SEE historic carriages and vehicles. WALK the forester's trail through unspoiled woodland and living forest. SEE a new forest in its early stages. FIND the dead stump that lives. RIDE behind a real steam locomotive on the newly extended narrow gauge railway—one and a half miles of scenic surprises over land and water. All this and much more — as recently featured on national television. A place for the whole family from the youngsters to grandparents. Operated by Cowichan Valley Forest Museum, 170 Craig Street, Duncan, B.C., a non-profit community museum. Open daily 10 a.m. to 5:30 p.m. Admission (includes train ride): Adults $1.00; Children, 50c; Children, under six, free. Group rates for clubs, organizations and schools available on request.

UNDERSEA GARDENS — WHERE YOU ACTUALLY JOURNEY TO THE BOTTOM OF THE SEA! SEE BEAUTIFUL ANEMONES, THE FLOWERS OF THE SEA; GIANT OCTOPUS, WOLF EELS, PLAYFUL SEALS, STURGEON, GIANT ALASKA KING CRAB. WATCH THE SCUBA DIVER SHOW IN THE WORLD'S ONLY UNDERSEA THEATRE. SEE AND HEAR THE LATEST DEVELOPMENT IN UNDERWATER COMMUNICATION SYSTEMS. YOU CAN ACTUALLY SPEAK WITH THE DIVER! UNDERSEA GARDENS IN THE INNER HARBOUR, OPPOSITE THE PARLIAMENT BUILDINGS. OPEN DAILY, 9 A.M. TO 10 P.M.

SEALAND — HOME OF THE WORLD'S ONLY WHITE KILLER WHALE AND HAIDA. Now see three whales, plus two dolphins, in a million-gallon whale pool. See HAIDA'S OUTSTANDING PERFORMANCE. Enjoy the antics of seals and sea lions. Below the sea, a new filter system allows clear viewing, through large five-foot windows, of teeming marine life. See the largest display ever of GIANT OCTOPUSES. An educational experience—ONLY AT SEALAND. Open from 10 a.m. to 10 p.m. daily on Marine Drive at Oak Bay Marina (phone 382-2234).

ROYAL LONDON WAX MUSEUM—In the Crystal Garden Swiming Pool building across from the back entrance of the Empress Hotel. See over 100 life-size Josephine Tussaud wax figures direct from London, England, including newly arrived scenes of the ASTRONAUTS: Buzz Aldrin, Neil Armstrong and Michael Collins; plus the Famous "LAST SUPPER" recreated from the painting by Leonardo da Vinci. Entertainment for the whole family. Open 9 a.m. to 10 p.m., including Sundays. Phone 388-4461.

FABLE COTTAGE—This enchanting storybook house will keep the whole family spellbound. An architectural masterpiece taken from a design by internationally famous artist John Eastman. Take your camera! Daily from 9:30 a.m. 'til dusk. 5187 Cordova Bay Road on Scenic Marine Drive, off Highway 17.

THE OLD FORGE—DANCING NIGHTLY. One of Canada's largest and most beautiful night spots. Open 6 nights a week, with dancing 'til 2 a.m. to the fabulous FOUNDRY BRASS. Res., 383-9913; Strathcona Hotel, 919 Douglas St.

FISHING FOR EVERYONE—Oak Bay Marina, 386-3445. Salmon fishing, Oak Bay guide service, fleet of large charter boats, expert guides, free tackle, bait, coffee. Rental boats—modern fleet, new motors, rental rods.

MARITIME MARINE MUSEUM OF BRITISH COLUMBIA—Two floors of fabulous models—ships, that is! A treat for all. See what the sea means to B.C. Bastion Square. 10 to 5 daily.

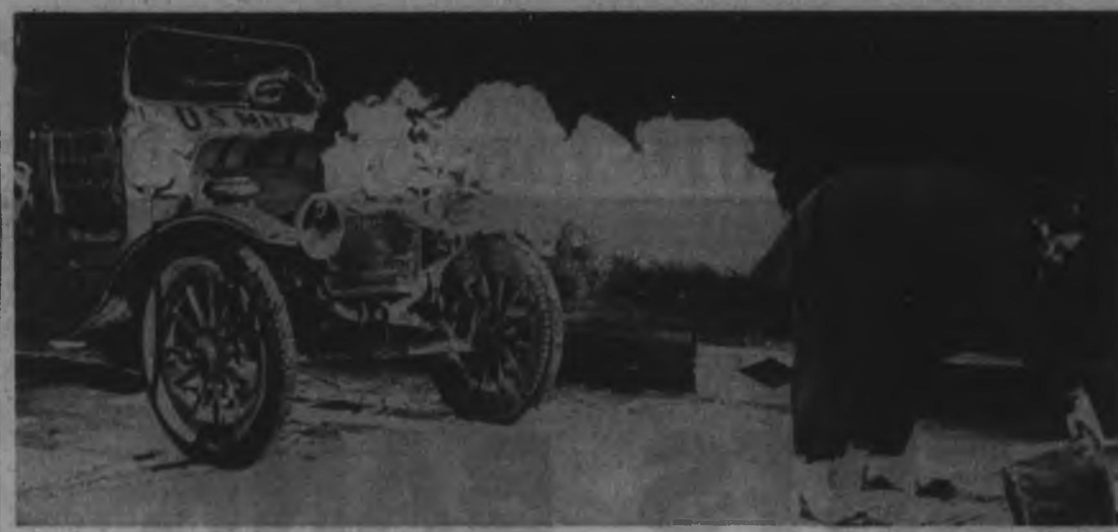

Internationally-staffed show relies heavily on lovable and perennial clowns to warm up its atmosphere.

Circus at Arena Monday

Like Replay of Song

The Hubert Castle circus which will play Memorial Arena twice daily Monday and Tuesday sounds like a replay of the Irish Rovers Unicorn song. It has lions, tigers, elephants, sealions, bears, camels, penguins, horses and chimpanzees . . . but no unicorns.

The acts, drawn from 20 countries, are a part of the annual Shrine Circus which will rely heavily on the perennial clowns to fill the three-ring show.

Hubert Castle claims a circus first with Ray Valentine. This young man completes a triple somersault from a trapeze bar into the hands of his catcher. Valentine is just 12 years old.

The circus performs at 4 p.m. and 8 p.m. in Memorial Arena in aid of Shrine charities.

Local Shrine club director Norman Edmonds explained, "All we make from this circus show goes directly into Shrine charity funds . . . there are no deductions. The Shrine now operates 19 hospitals for crippled children and three units designed to treat victims of burns.

"There are at least four Island in a burns treatment hospital in Texas and all their expenses for medicine, treatment and travel are met from Shrine funds."

Despite the balancing and juggling skills seen each year at the circus, it is still the phoney aristocrat clown Reggy Van Young with his fire-spouting car who draws most of the applause from his young fans.

BILL THOMAS

All sorts of unkind things have been said about the proposed rules on Canadian content in radio and television but I am ready to do an about-face on my own views.

•

At first I thought: What other country in the world would allow its people to be saturated with propaganda from a foreign country? If, for example, it was the Russians or the Chinese flooding our minds with their stuff, would we put up with it? No need to answer that.

My own stand was that more productions in Canada would produce Canada talent and our production facilities would improve but now I'm not so sure of that. I do a little writing for television and radio and a bit of film producing so I have a vested interest.

Who wants to be a success in Canada? Who wants to be a big fish in a small puddle and a homer at heart? The answer is none of the good people. If there was 100 per cent Canadian content and there was still a U.S. market, the top talent would sell to the U.S. market.

Forget the art thing. That's pure puff. If a man writes a play or TV script or a film treatment, he wants to go where the action is and the zeros run off into infinity like a Dali painting. Canada pays peanuts for material and so we get the leftovers.

Radio and television are an industry and like any other industry they need raw material and the raw material is talent. Talent is like gold or diamonds in that it is negotiable on an international market.

If you have talent to sell, you sell where you can get the best deal. Just for openers, if the government is so keen on keeping Canadian talent why not give writers and artists of all kinds a break. The U.S. is a better place to live than Canada if you have talent to sell.

The Canadian content thing is a myth. Nobody in this country is going to play Toronto if he can play Broadway or Hollywood.

The honest artist, writer or musician knows that if he is going to score he has to do it in the big time and not by being on the top ten as compiled by Ottawa bureaucrats. A song, poem, play or film is good or bad. If it is only good by Canadian standards then who needs it?

It would be a good idea to encourage as much production from Canadian talent as possible but mandatory exposure will do nothing for it.

There are no rules for talent, no laws and no explanations. Some have it and some don't. You can't load the percentages and expect anything but mediocrity.

□

The highly successful UBC musical theatre club is coming back in 1971 with a production of West Side Story. The same group did a great job with Hello Dolly last time out and had a sellout.

The company of students is capable of excellent work so it will be interesting to see what they do with the Leonard Bernstein musical at the McPherson Playhouse in January.

Beatle Wanted

WINNIPEG (CP) — The Manitoba Centennial Corp. still doesn't know whether Beatle John Lennon is coming to Winnipeg and may send an envoy to find out.

Chairman Maitland Steinkopf says there hasn't been a positive reply to a previous invitation, although two letters from Lennon's managers have been optimistic.

Steinkopf said an answer is needed soon because planning is going ahead for an Aug. 29 rock festival to which the Beatle has been invited.

"We feel his presence could bring that kind of event we would all be happy about," he said.

GEM Theatre Sidney
An epic drama of adventure and exploration!
MGM presents a STANLEY KUBRICK PRODUCTION
2001 a space odyssey
SUPER PANAVISION and METROCOLOR
MONDAY AT 7:45 P.M.

SATURDAY, JUNE 27—8:00 p.m.
Roller Derby. ONE GAME ONLY
MEMORIAL ARENA
N. W. CARDINALS vs. N. E. BRAVES
RESERVED SEATS $4.00 and $3.00 ON SALE AT MEMORIAL ARENA. GENERAL ADMISSION $2.00 ON SALE NIGHT OF GAME ONLY. WATCH ROLLER DERBY IN COLOR ON TELEVISION CH. 7 - SATURDAYS—3:30 to 4:30 P.M. CH. 12 - SUNDAYS — 1:30 to 2:30 p.m.

20th Century-Fox presents
MASH
'BEST FILM' AT CANNES
Color by DE LUXE® Panavision®
HELD OVER
NO ADMITTANCE TO PERSONS UNDER 18
WARNING: Frequent swearing and very coarse language. R. W. McDonald, B.C. Director.
Fox CINEMA
QUADRA AT HILLSIDE
NIGHTLY at 7 and 9 p.m. Including Sundays

2ND LAUGH FILLED WEEK
A BLOOMING GOOD COMEDY AND ACADEMY AWARD WINNER
The Broadway hit blossoms on the screen!
A FRANKOVICH PRODUCTION
Walter Matthau Ingrid Bergman
Cactus Flower
Goldie Hawn
TECHNICOLOR® From Columbia Pictures
OAK BAY 2184 OAK BAY AVE 383-2943
NIGHTLY 7 and 9 Incl. Sunday

TERROR AND TORTURE RUN RAMPANT
SCREAM and SCREAM AGAIN
COLOR
VINCENT PRICE · CHRISTOPHER LEE · PETER CUSHING
ADULT ENTERTAINMENT
SUNDAY DOORS 2:45 P.M. Complete Show at 3:00, 5:00, 7:00, 9:00 p.m.
Coronet 836 Yates St. 383-0414

Cinemas ODEON Theatres
20th CENTURY-FOX PRESENTS
Elizabeth Taylor Warren Beatty in "The Only Game In Town"
COLOR by DE LUXE
Adult Entertainment
Odeon 383-0513
Sunday Doors 2:15 · Feature 2:50 · 4:50 · 6:50 · 8:50
Last Complete Show 8:45
Golden Age 50c Till 5:00 p.m.

ACADEMY AWARD WINNER
RICHARD BURTON as HENRY VIII
GENEVIEVE BUJOLD as ANNE BOLEYN
IN THE HAL WALLIS PRODUCTION
Anne of the Thousand Days
A UNIVERSAL PICTURE
Haida 382-4278
Doors 6:15; Shows 6:30, 9:00
Wednesday and Saturday Continuous: 1:05, 3:50, 6:30, 9:00
Sunday, Doors At 2:30

The McPherson Playhouse
COMING EVENTS
June 14, 2:30 P.M. CONSERVATORY OF MUSIC RECITAL
June 14 and 21, 6:30 P.M. EAST INDIAN FILM
June 19 & 20, 8 P.M. DANCE VARIETIES
June 21, 2:30 P.M. OAK BAY SCHOOL BAND
June 22 thru 27, 8 P.M. REVEEN '70

50'N'70 50'N'70
FAMOUS PLAYERS THEATRES
CELEBRATING 50 IN 'SEVENTY
SALUTE TO THE STUDIOS
For 50 years the major film studios of the world have supplied us with the finest motion picture entertainment. Today we salute their contribution to the success of Canada's leading theatre circuit with
ANOTHER GALA PARTY!
JOIN US! . . . TOMORROW
ALL SEATS 50¢
AT ANY OF THE FAMOUS PLAYERS THEATRES LISTED BELOW . . .

Don't trust ANYONE in THE KREMLIN LETTER
Starring BIBI ANDERSSON · RICHARD BOONE · NIGEL GREEN · DEAN JAGGER · LILA KEDROVA · MICHAEL MACLIAMMOIR · PATRICK O'NEAL · BARBARA PARKINS · GEORGE SANDERS · MAX VON SYDOW · ORSON WELLES
Color by DE LUXE · PANAVISION®
Adult Entertainment
ROYAL
Sunday at 2:30 · 4:40 · 6:50 · 9 p.m.
Monday at 1:30 · 4:00 · 6:30 · 9:10

Today At 12:15, 4:00 and 8:00—Doors 12 Noon
The World's Most Honored Motion Picture!
Winner of 11 Academy Awards including "Best Picture"!
METRO-GOLDWYN-MAYER
WILLIAM WYLER'S presentation of BEN-HUR
STARRING CHARLTON HESTON · METROCOLOR
CAPITOL
Please Note Special Times Feature at 2:00 and 8:00 Doors at 1:45 and 7:30 p.m. Mon. and Tues. 8:00 p.m. ONLY

NOW SHOWING
"DRACULA, PRINCE DARKNESS"
PLUS
"PLAGUE ZOMBIES"
TILLICUM Drive-In
BURNSIDE AT TILLICUM
Gates 8:30 Show at Dusk

ROBERTS BANK SUPERPORT OPENS

Westshore Terminals Ltd.
Roberts Bank

This is the sign.
Westshore Terminals, a wholly-owned subsidiary of Kaiser Resources, is a 55-acre bulk handling facility that will receive the world's largest deep-draft coal carriers.
Coal from Kaiser's mine near Fernie, B.C., will be shipped to the port in 100-car unit trains.
From there, gigantic ships take the coal to Japan in quantities that will bring a billion dollars in foreign exchange back to Canada over the next fifteen years, helping considerably with our nation's balance of payments.
So, that Westshore Terminals sign at Roberts Bank is a sign of good things to come.
Canada and Kaiser Resources . . . we're good for each other.

KAISER RESOURCES
1535 Bentall Centre Two,
555 Burrard Street,
Vancouver 1, B.C.

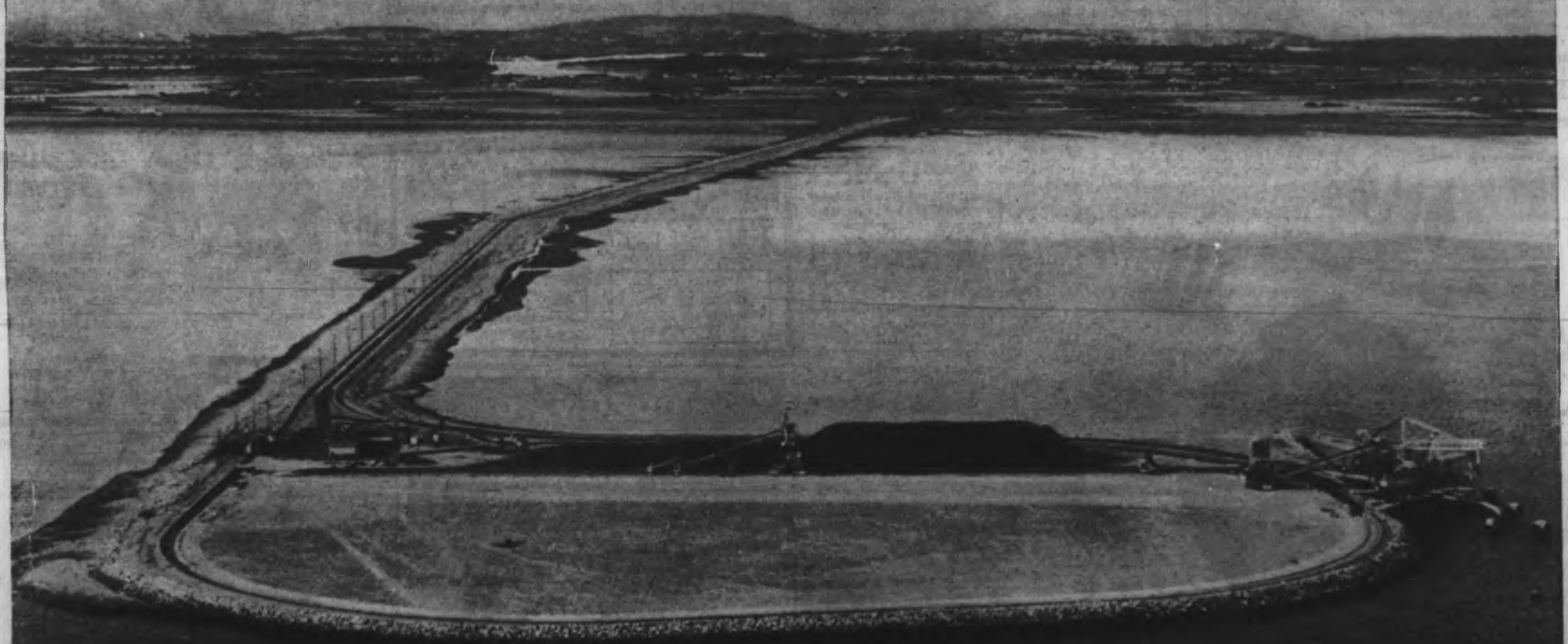

Growing List of Artistic Activities

Summertime: Schooltime and Music Time

By BERT BINNY

The list of summer activities in the artistic field continues to grow.

The Victoria Summer School of Music will be held from July 1 to Aug. 7. Violinist Clayton Hare and pianist Dorothy Swetnam are returning to Victoria to direct the eighth successive session.

This year the school will be held at Malvern and Westerham School at 1765 Rockland Avenue. It's open to students who have passed Toronto Conservatory or Western Board Grade VI examinations as well as more advanced students of violin and piano.

Hare is currently in charge of the orchestra and string department at the University of Maine and his wife, Dorothy Swetnam, has been active as a soloist, accompanist, examiner and adjudicator. In addition, Hare has been conductor of the New Brunswick Youth Orchestra during the last season and Mrs. Hare has been adjudicating at festivals in Nova Scotia and New Brunswick.

Further information on the summer school here can be had from the secretary, PO Box 381, Victoria.

Starting this week the Netherlands Centennial Carillon at Government and Belleville streets goes on its summer schedule.

Concerts by Herman Bergink may be heard Sundays at 3 p.m., Wednesdays at noon and Fridays at 7:30 p.m.

In addition, the sound of the bells may be enjoyed by means of the automatic playing mechanism every hour on the hour from 8 a.m. to 5 p.m.

□

Twenty items go to make up the program of the third and final recital by students of the Victoria Conservatory of Music.

Curtain time is 2:30 this afternoon at the McPherson Playhouse.

□

Hot off the press comes the full program of the 1970 Victoria Fair.

It is divided into theatre and music sections.

The theatre involves three plays: all performances at the McPherson Playhouse starting at 8 p.m.

Opening night is July 16 and, by Sept. 5, there will have been 43 performances divided among three plays, Webster's Duchess of Malfi, Shaw's Androcles and the Lion and Lesage's Turcaret or The Financier. The Duchess and Androcles appear 16 times each and The Financier has 11 performances.

The musical division of Victoria Fair offers 14 programs, all in July and starting July 2 with the Winnipeg Youth Orchestra.

All these concerts start at 8 p.m. and will be presented in the McLaurin Auditorium at the university.

Larger groups appearing as well as the Youth Orchestra include the Amity Singers (July 6), the Festival Ensemble (July 13, 15, 20 and 27), and the Christine Mather Consort (July 8 and 10).

Also to be heard will be mezzo-soprano Pauline Lewis (July 15, 22 and 27), soprano Catherine Young (July 20 and 29), pianists Winifred Scott, Robin Wood and Robert Rogers, organist Derek Healey and violinist Jack Kessler.

Free entertainment in Centennial Square will precede—at 7:15 p.m.—the play presentations in the McPherson Playhouse on 22 occasions, largely Tuesdays, Thursdays and Saturdays and starting on opening night, July 16. These free shows offer plenty of dancing, folk, square, Polish, Norwegian, Scottish and period as well as a woodwind ensemble, a Baton Corps, a Drum and Bell Corps and a choral group.

Somewhat more academic will be free lectures relating to the three plays. These will be given at 12:30 p.m. every Monday, Wednesday and Friday from July 6 to 24 at the McLaurin auditorium.

Season tickets, exchange tickets, single tickets to any or all of the performances as well as schedules of events can be had from Victoria Fair, Box 1700, Victoria. The season ticket box office at the McPherson opened June 1 and the general box office opens Monday. Season tickets are available only until July 15.

Pedals and Patterns

Causeway crosswalk in front of Empress Hotel provides striking sunlight pattern as youths enjoy cycling in Victoria's summer sun.—(William E. John)

Silver Threads Almanac

MAIN CENTRE

Thursday — Trip to Vancouver—there are a few tickets left for the trip, and also for the trip to Anacortes-Bellingham on June 25, and for the annual picnic in Beacon Hill Park July 9.

ESQUIMALT BRANCH

Monday 10 a.m. — Buccaneer Day Meeting; 1:30 p.m. — Bowlers and drop-ins.

Tuesday 10 a.m. — Quilting; 1:30 p.m. — Bridge club.

Wednesday 10 a.m. — Oil Class; 1:30 p.m. — Whist drive.

Thursday 10 a.m. — Drop-ins; 1:30 p.m. — Last concert of the season.

Friday 10 a.m. — Quilting; 1:30 p.m. — Drop-ins for tea.

Saturday 8 p.m. — Buccaneer Day Dance.

SIDNEY BRANCH

Monday 2 p.m. — Drop-ins, cards and games.

Tuesday 2 p.m. — Drop-ins, cards and games and work party for the float.

Wednesday 11 a.m. — Picnic in Centennial Park.

Thursday 1:30 p.m. — Bridge and crib.

Friday 2 p.m. — Jacko.

Phil Had His Fill

HY GARDNER

Q: I heard Liberace has a swimming pool shaped like a piano, and that Jayne Mansfield had one shaped like a heart. Didn't Jack Benny once have a bathtub like a violin? — **Jane Panaset, Logan, Tex.**

A: Not Benny — Phil Spitalny, who conducted the famous all-girl orchestra on radio years ago. His star was Evelyn and her Magic Violin. The fiddle-shaped tub was one of many wedding gifts he showered upon her when they took the plunge 23 years ago.

□

Q: What was the last movie Greta Garbo made before she retired? And what year was it? — **L.P.D., Lake Charles, La.**

A: Two-Faced Woman in 1941. When a Time critic said the movie was "almost as shocking as seeing your mother drunk," the film star must have reeled. Garbo hasn't faced a movie camera (and very few still cameras) since.

□

Q: I remember reading that, as a girl, England's Princess Margaret was really a swinger. Does she ever talk frankly about those days these days? — **Sally Putterly, Cincinnati.**

A: Indeed she does, obviously with relish. "When my sister (the Queen) and I were growing up," she told Look, "she was made out to be the goody-goody one. That was boring, so the press tried to make out I was wicked as hell. Most of the nice letters came from America.

"Then there were critical letters accusing me of misreported things I hadn't done, mostly anonymous and mostly from England.

"Now," the princess continued (20 years later), "I could do pretty well anything, apart from tearing one's clothes off and jumping into the fountains at Trafalgar Square — which I don't want to do."

□

Q: I've heard that about 200 dogs on active service in Vietnam contracted a rare disease and won't be fit to return to the U.S. Is this true? Also, are any dog-soldiers returned to civilian life? — **Mrs. Arnold Lester, Fort Lauderdale, Fla.**

A: The disease you refer to is IHS (idiopathic hemorrhagic syndrome), we are informed by the commander of the military Working Dog Centre.

"It has infected a relatively large number of dogs serving in South Vietnam. While every effort is being made to develop a cure and an effective vaccine to prevent spreading the disease, military dogs will not be returned to this country. They're given outstanding care and treatment and are not indiscriminately euthanized.

"Responsible citizens who have either sold or donated a dog for military service seem to understand and appreciate the government's position in not returning them. Because of the training they receive, they are capable of inflicting serious injury and are no longer suitable as pets."

Q: Did Butch Cassidy and the Sundance Kid really live? If so, what were their real names? — **L.M., Rockville, Md.**

A: The real Butch Cassidy was Robert Leroy Parker of Beaver, Utah. He got the nickname Butch from working in a Rock Springs (Wyo.) butcher shop. He died a natural death — at the age of 60. The Sundance Kid was born as Harry Longabaugh.

□

Q: Though reputed to have the "best eye" in baseball, is it true that Ted Williams was once blind? — **Porter H., Washington, D.C.**

A: Fisherman Williams casts some light on this rumor. In his new book, My Turn At Bat, he recalls that when he was a kid he and his brother Danny were tossing and hitting hazelnuts with a broomstick. One struck him in the right eye.

"I knew it did some damage," he says, "because sometimes I could barely see out of the eye. Usually it would clear up in a couple of hours, but at times it would bother me all day. Even now, when I over-exert or get tired, I have a hell of a time reading or seeing anything critical."

BIG DISCOUNT ON ALL FOODS AT OAKCREST FOODS 3475 Quadra

OPEN EVERY NIGHT 'TIL 9 P.M.

Prices Effective: Mon., Tues. and Wed.

Often Copied, Never Equalled — The Original Discount Store

We Reserve the Right to Limit Quantities

Local, Farm-Fresh EGGS A Med. Comp. Reg. Price 52c doz. GRADE 37c DOZ.

Extra Lean, Ready-to-Eat COTTAGE ROLLS Cryovac Halves Competitive Reg. Price 1.19 lb. 79c lb.

Lean, Sliced, Rindless BACON Competitive Reg. Price 69c lb. 49c lb.

FRESH, LEAN PORK STEAKS Competitive Reg. Price 86c lb. 69c lb.

BOLOGNA No. 1, By the Piece Competitive Reg. Price 49c lb. 29c lb.

SWEET, JUICY, FANCY ORANGES 7-lb. cello bag Competitive Reg. Price 1.49 7 lbs. 79c

NO. 1 NEW POTATOES Competitive Reg. Price 10 lbs. 99c 10 lbs. 59c

GREEN GIANT NIBLETS CORN Competitive Reg. Price 2 tins 53c 2 tins 39c

NABOB JELLY POWDER Competitive Reg. Price 3 pkgs. 31c 6 pkgs. 49c

B.C. LYNN VALLEY FREESTONE PEACHES Competitive Reg. Price 2 tins 89c 2 tins 45c

CARNATION BABY CLAMS Competitive Reg. Price 41c per tin 3 tins 1.00

BEAVER HOMES
Factory-produced roof trusses, wall sections and interior partitions speed construction and save you money! H.L.A. and V.L.A.-approved. Over 50 designs, from Split Levels to Colonials to Bungalows . . . Know the complete cost before you start . . . Brochure 25c.
PREMIER SALES LTD.
514 Fort St., Victoria, B.C.
388-5474

KEEP DOGS and CATS AWAY With . . . Scent-off Long Lasting REPELLENT
Twist them on. Won't wash off. PROTECT EVERGREENS, SHRUBS, ROSES, FLOWERS, GARBAGE CANS, FURNITURE, ETC.
HARMLESS to Plants, Pets and Children
Sold by Lawn and Garden Dealers
Manufactured by Johnson Nurseries Ltd., Kingston, Ontario

C.J. McDOWELL LTD.
C.J. Mc CHEVRON HEATING FUELS LTD.
C.J. McDOWELL LTD.
911 Fort St. 388-4136

PROVEN Kills bugs dead
DIAZINON Garden Spray
but won't hurt plants & leaves no residues
controls all common garden pests, yet won't hurt even sensitive plants. Leaves no harmful residues. Be ready for the bug season with Diazinon Garden Spray—the fast, lasting, economical way to garden protection. Now at your nearest hardware or garden supply store.
Distributed by: Chipman Chemicals Limited
FISONS
Fisons (Canada) Limited

For people who like to eat and run
IN-SINK-ERATOR the stainless steel garbage disposer with the double warranty!
See It Today at
B. G. MENZIES LTD.
572 Fisgard Street
386-8484
*Installed $144.50
Trade-in Price $114.00
Do-it-yourself $ 99.00
*To approved sink and wiring

PAN-ABODE BUILDINGS LTD.
Prefabricated Cedar Log All Custom Cut
B.C.'s Most Attractive Homes
Contact Your Agent
Residence Catalogue 50c
W. R. RUFFELL
650 AQUARIUS ROAD
Metchosin P.O. 478-5804
Manufactured Only By
PAN ABODE BLDGS. LTD.
5585 Fraser Street, Vancouver

WE'LL DO THE JOB RIGHT!
For an expert flooring job, residential or commercial, call Capital City.
FREE ESTIMATES
CAPITAL CITY CARPET & LINO
1920 OAK BAY AVENUE
383-5911
After 6 p.m. Call
Jack Houston, 383-5284
Bob McIntosh, 384-1546
(Division of Capital City Roofing)

Don't wait for TROUBLE from a leaking ROOF!
SOAKED WALLS . . . stained furniture . . . dry rot—don't let it happen to you! Let us check your roof now—we're your Qualified Roofing Contractor for C.G.C. Asphalt Shingles. Call us for expert, thorough inspection!
FREE! Call today for free roof check-up! No obligation!
Capital City Roofing & Floor Co.
1920 OAK BAY
383-5911
After 6 p.m. Call
Jack Houston, 383-5284
Bob McIntosh, 384-1546
(Division of Capital City Roofing)

"NO STRIKE"
at Phil Ballam your plumber
For Service Phone 385-5751
1920 Oak Bay Ave. at 1 Stop

HE APPRECIATES YOUR CONSIDERATION

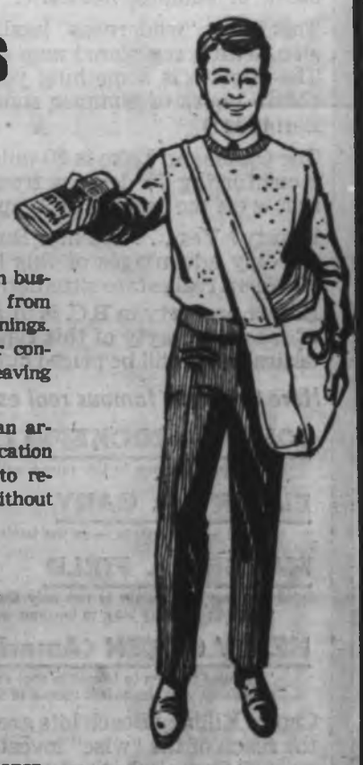

Your Daily Colonist Carrier Boy is in business for himself and each collection from his customers contributes to his earnings. For this reason he appreciates your consideration if you pay him before leaving on holidays.

It also pleases your Carrier if he can arrange continued service at your vacation address and know when you plan to return, so he may re-start delivery without delay.

The Daily Colonist
Vancouver Island's Leading Newspaper

Reynolds High Rewards Athletic, Academic Stars

Thirteen students from Reynolds junior high school were presented with athletic scholarships Friday that will enable them to attend basketball and volleyball clinics. The presentations were made during annual prize-giving ceremonies at the school.

Receiving scholarships to volleyball clinics in Kelowna were: Bonnie Arbuckle, Elaine Tandberg, Lorna Walton, Sue Beischer, Sharon Kinghorn, Gay Anderson, Helen Spark.

★ ★ ★

Basketball scholarships, Snohomish, Wash. went to: Richie Jones, Harry Hunter, Brian Montgomery, Leon Mitchell, Mark Porter, Mike Finlayson.

Sportsmanship awards: Helen Spark, Diane Pendray, Sue Jennings, Linda Coates, Mike Finlayson.

Athletic pins: Bonnie Arbuckle, Sharon Kinghorn, Lorna Walton, Elaine Tandberg, Helen Spark, Gay Anderson, Sue Beischer, Chris Hutchins, Mike Finlayson, Leon Mitchell, Rich Jones, Jim Boyd.

Band awards: Mike Brumwell, Laurie Dash, Ron Fieldon, Mary Lou Foster, Paul Gregory, Tim Lester, Cheryl Macdonald, George Markides, Derek Muir.

Grade 8 academic awards: Carmen Annis, Donald Boyd, Sue Gillespie, Cathryn Hawkins, Angela Haworth, Nives Jadresko, Richard Jeanpierre, Russell Kinghorn, Sydne Kissinger, James Lott, Bruce Mackenzie, Debbie McIsaac, Patti-Gay Mitchell, Philip Mitchell, Brenda Simmonds, Terry Simonson, Kathy Simmonds, Glen Ramsay, Donna Stevenson, Joanne Turnquist, Janis Turner, Shelley Vanyo, Dorene Weigel.

Grade 9 academic awards: Bob Byers, Janis Freeman, Cynthia Hawkins, Michael Haworth, Wendy Hodgins, Patricia Jeffs, Kathy Johnson, Kelly McCullagh, Diana MacDonald, Ross Macdonald, Barbara Maple, David Marcinew, Janice Moreside, Marlena Pesek, Dianne Pendray, Robin Reston, Beverley Rich, Jill Rogers, Doreen Savage, Linda Thackeray, Bruce Thompson, Roma Wood, Margery Zapf, Joanne Zwinkels.

★ ★ ★

Grade 10 academic awards: Michael Clapp, Shelley Dickie, Laura Freeman, Gary Glover, Leslie Halls, Caroline Hudson, Donna Janes, Gayle King, Matthew Lester, Susan MacDonald, Ray Merriman, Tim Miles, Donna Robbins, Robert Simpson, Lynn Turner.

Grade 11 academic awards: Gay Anderson, Campbell Anderson, Doug Gillespie, Cathie Hopkins, Pat Holding, Susan Jennings, Cheryl MacDonald, Don McRae, Vivian Rich, and Barry Stoneman.

Service awards: Tom Adair, Cathie Conyers, Sue Conyers, Laurie Dash, Dick Denotter, Linda Fernyhough, Ron Fieldon, Ken Gleam, Cathie Hopkins, Bill Johnstone, Lorraine Lindsay, Mike Lyons, Rob Milne, Doug Phillips, Walter Pinder, Evelyn Raine, Pat Simmonds, Norman Sutton, and Mike Wheatley.

Typewriting awards: Gayle Hadfield, Marilyn Dick, Karen Wong and Carolyn Hudson.

Shorthand certificates: Kathy Conyers, Gayle Hadfield.

Mathematics awards: Tim Lester (American Mathematics Association contest), Tim Miles (junior Ontario mathematics contest), Harry Hunter (junior Ontario mathematics contest).

Chair crew: Chris Kissinger, Ron Fieldon, Harry Hunter, George Markides, Paul Partridge, Mike Grew, Pat Shea, Greg Giles, Ken Smith, Sheldon Springer, Bruce Johnson.

DOCTOR
T. W. A. GRAY
Has Moved To
316 Yarrow Bldg.
645 Fort Street
383-4011

Bridge Club Results

Leaders in the first session of the annual two-session open pairs championship of the Victoria Duplicate Bridge Club: Section A: North-South: 1. Frances Newall and Fred Gumprich, 2. Molly Collins and Dorothy McCormell, 3. Marjorie Crookston and Helen van der Vliet, 4. Dora Dupras and Patricia McKenzie. East-West: 1. Mike Champion and Alan Kallberg, 2. Patricia Bishop and Otto Lessmann, 3. Keith Stapleton and John Overholt, 4. Louise Duncan and Lillian Goodwin.

Section B: North-South: 1. Anne Dye and Derek Ward, 2. Doris D'Amico and Margaret McCahon, 3. Ann Roylance and Frances Watts, 4. Ethel Clesworth and H. E. Robertson. East-West: 1. Jim McAvoy and Brian Larkey, 2. Mike O'Brien and Byron Price, 3. Phil Hagel and Keith Archibald, 4. Harold Hancock and Joy Glover.

★ ★ ★

Winners in the charity game run in connection with the annual meeting and election of officers of the Victoria unit of the American Contract Bridge League: North-South: 1. Birdie and James Dupras, 2. Dorothy Housley and Hilda Reid, 3. Eric Goodwin and Derek Ward, 4-5 tie: Marianne Powell and Thelma Kersey, Joan Smith and Ronald Smith, 6. Laura Tingley and Freda Small, 7. Della and Ted Rumsby. East-West: 1. Anne and Earle Dye, 2. Sharon and Mike Champion, 3. Lillian Goodwin and Les Isaacson, 4. Doris Seddon and Bill Main, 5. Patricia and John Bishop, 6. Denise and Fraser McColl, 7. Margaret McCahon and Louise Duncan. The sum of $60 was raised for the charity fund.

SON'70 SON'70 SON'70 SON'70
FAMOUS PLAYERS THEATRES
SALUTE TO THE STUDIOS
see page 11

DEVELOPING SPECIALS
Kodacolor Films
Developing—12 prints $2.99
Developing—20 prints $3.99
Reprints 25¢
Ektachrome Films
35 mm film—20 exp. including processing $3.35
1-DAY SERVICE
CITY PHOTO CENTRE
(Opposite Post Office)
1227 GOVERNMENT ST. 385-5633

—William E. John

Award winner McAleese

St. Ann's Girls Collect Awards

After film, dance, and musical presentations, awards were given to 13 St. Ann's high school girls Friday.

The Parent's Auxiliary bursary was presented to Kathleen McAleese, 539 Linden, a Grade 12 student, for the purpose of furthering her education. Miss McAleese was the recent winner of the Commonwealth essay contest.

Other awards were:

Student council bursary of $200, Boudiena Spruyt; junior citizenship, Anita Newberry and Sandra Larkin; senior citizenship, Maria Newberry.

Sports trophy, house 2, Haida; junior basketball most valuable player, Rita Clarkson; senior basketball most valuable player, Jennifer Williams; junior aggregate cup, Ann Kelly; senior aggregate cup, Willy deGroot and Teresa deGroot; Swimming, Kerry Hall.

Betty Mages received a special award for her outstanding work on the graduation banquet.

Seamen Saved As Ship Sinks

HALIFAX (CP) — Captain Foreman Newell Jr., of Baccaro, N.S., and three other fishermen had about 20 minutes to radio for help and assemble a liferaft before their 56-foot fishing vessel sank off here at 4:15 a.m. Friday.

Captain Newell and the other men were picked up by a Canadian Forces helicopter 10 hours later and brought to neighboring Canadian Forces Base Shearwater. Captain Newell said the fishing vessel Mildred L. White was hit by a steel dragger in the pre-dawn darkness.

HEARING AID USERS
Does Your Hearing Aid
KNOCK YOUR HEAD OFF
When sudden loud sounds occur? If loud sounds bother you . . . (noisy crowds, clattering dishes, loud conversation) or if you have to keep adjusting the volume control on your aid in an effort to hear and understand . . . investigate ultra-front mike AVC today! It's a tiny new hearing aid that automatically protects you against loud sounds without your touching the volume control, provides clear and comfortable hearing and operates for 1/5th cent per day! FREE demonstration in your home or our office.
OFFERED only at
QUALITONE HEARING SERVICE
319 - 1207 Douglas Street
Bayward Bldg.
Victoria, B.C., 386-2321

Since 1912
Your Community Chapels
Dedicated to Service
THREE FUNERAL CHAPELS
MEMORIAL CHAPEL OF CHIMES
Victoria, B.C. Phone 388-7511
CHAPEL OF ROSES
Sidney, B.C. Phone 656-2922
CHAPEL OF HEATHER
Colwood, B.C. Phone 478-3821
Sands
MORTUARY LTD.

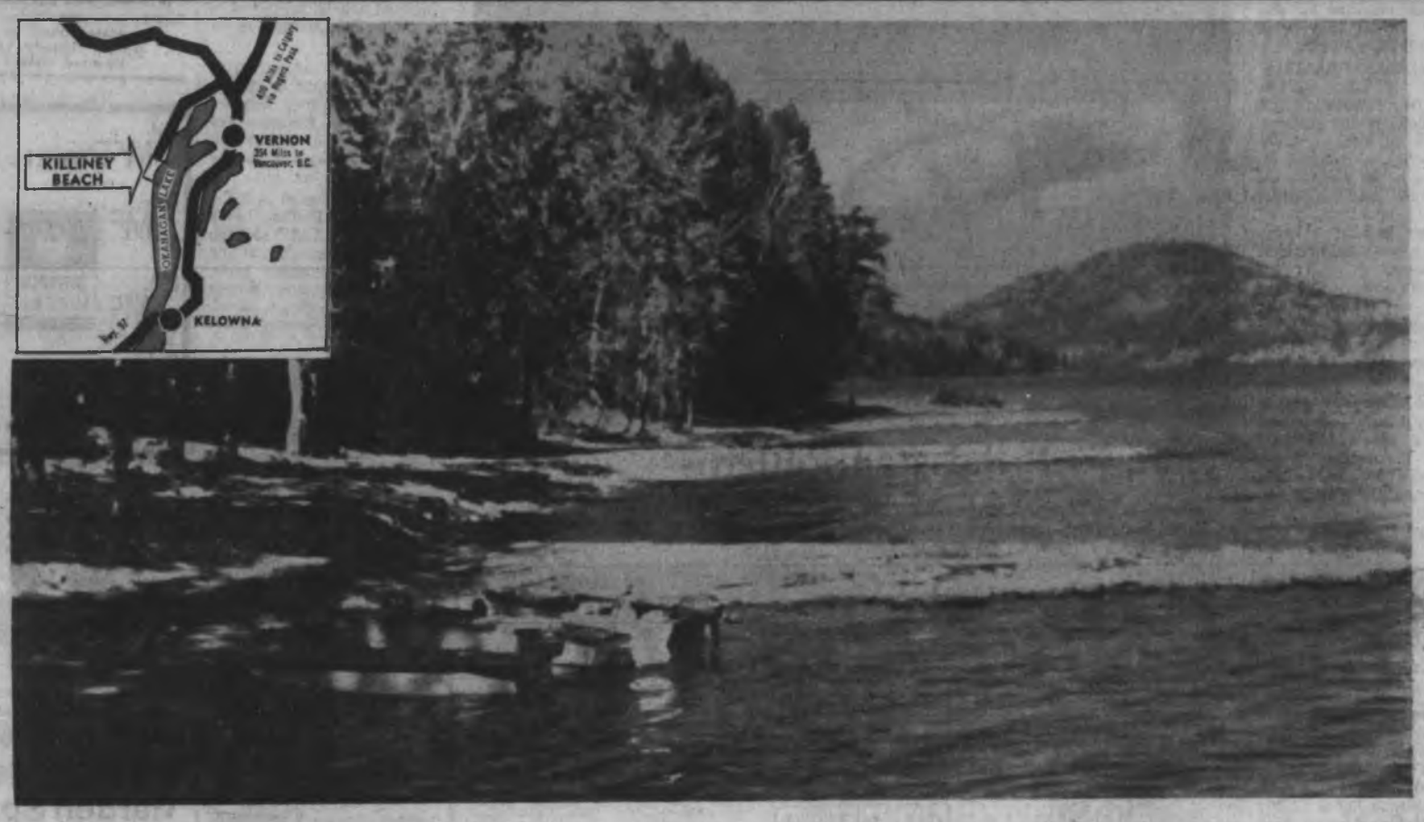

Would You Believe . . . As Little As $95 Down and $25 Per Month Will Put You In a World of Pleasure

ALL LOTS ½ ACRE OR LARGER PRICED FROM $1995

ONLY 7½% SIMPLE INTEREST

It's true! Lots at the world famous Okanagan Lake (one of North America's finest resort areas, the sunny Okanagan Valley) can be bought on easy terms for investment, retirement, or summer homesite.

This is not "wilderness" land. The property is a legal subdivision, with a registered map of lots. The land is high and dry. The climate is something you have to experience to believe. (More hours of summer sunshine than Honolulu, Nassau or Bermuda!)

The Okanagan Lake is 80 miles of pure pleasure. The water is a comforting 75 degrees from June through September, just as it is off the beaches of Acapulco.

Beauty? Yes . . . aplenty. But beauty and relaxation are not the only advantages of this lakeside paradise. Here is an investment real estate situation beyond compare.

Resort property in B.C. is at a premium. Before long the price of resort property of this type . . . easily accessible and highly desirable . . . will be priced out of reach of all but the wealthy.

Here are some famous real estate quotations:—

JOHN D. ROCKEFELLER
"The big fortunes in the future will be made in real estate."

ELBERT H. GARY
"Land — real estate — is the basis and foundation of wealth and security."

MARSHALL FIELD
"Buying real estate is not only the best way, the quickest way, and the safest way, but the only way to become wealthy."

HETTY GREEN (American Financier 1835-1916)
"I advise women to invest in real estate. It is the collateral to be preferred above all others, and the safest means of investing money."

Choice Killiney Beach lots are available now, and all are within the reach of the "wise" investor Imagine property such as this on easy terms, where you can build yourself a home and enjoy it while you pay for your lot.

But what are we talking about . . . a newspaper advertisement can't show you the unbelievably clear blue waters of Okanagan Lake. It can't begin to tell you the breathtaking story of the Okanagan Valley and what it can offer you . . :

for investment . . . for relaxation . . . for retirement

HERE'S WHAT TO DO:

Just fill in the coupon below. Doing so places you under no obligation whatsoever. What it will do will be to ensure that you get complete information on Killiney Beach.

Furthermore, we won't ask you for one penny until you get the complete facts on what Killiney Beach has to offer you.

Once you have the facts, you can make up your own mind as to whether you'd like to go further.

You won't be pressured. You'll get all the information and you'll make your own decision.

But remember what Will Rogers said about desirable land . . . **Grab it up, for once it's gone, it's gone . . . they're not making any more!"**

KILLINEY BEACH RESORTS LTD.
208-845 Hornby Street,
Vancouver, B.C.
Vancouver Office
683-2388

YES — I'd like to take advantage of your offering of lots at OKANAGAN LAKE. As I understand these lots are offered on a first-come-first-served basis.
Please send me further information on your OKANAGAN LAKE property.

Name .....
Address .....
City/Town ..... Prov. .....
Occupation ..... Phone .....

Some of Best Assemble in Vancouver

British Doctors: Study in Spirit

From the jungles of West Africa to Malaysian rice plantations, to the slums of London and even to the summits of the Peruvian Andes, British medical scientists have pursued cures for human illness.

It generally has been a romantic quest, often with considerable hazard, but it always was that inventive and sometimes illogical British mind exercising itself. It was a mind that never seemed satisfied with the idea that disease was caused by a spirit carried in the wind.

In Vancouver last week, one of the most prestigious groups of medical scientists ever to assemble discussed the British contribution to medicine. Their presence at the University of B.C. was a triumph for this province's medical educators.

Nobel Prize

Among them were Lord Brock, the world-famous chest surgeon who practises in London, Sir John Eccles, who won the Nobel prize for medicine and physiology in 1963, and Dr. J. H. Quastel, a biochemist who largely was responsible for the discovery of the weed-killer 2-4-D.

Nutritionist Dr. H. M. Sinclair and pharmacologist Dr. W. D. M. Paton, both of Oxford University, also were there, along with Dr. Alfred White Franklin, an internationally-known pediatrician, and heart specialist Dr. Kenneth Keele, who also is a leading scholar of Leonardo da Vinci.

The symposium, sponsored by the Woodward Foundation and the Wellcome Trust of London, followed the opening of an extension to UBC's biomedical library, which now contains some of the rarest books on medicine.

Lord Brock

Lord Brock, for example, traced the advances in surgery from the time of the first operation, about 1550, in Glasgow. That also was the era when the science and art of surgery were defined — the art of surgery was that done by the human hand and the science was that achieved without the hand.

Surgery quickly evolved from a barbershop style to what in 1817 was considered a medical Everest, the ligation, or tying of the abdominal aorta, a major blood vessel.

But that was only a curtain-raiser because within 40 years Robert Lister had revolutionized surgical concepts with a carbolic spray that flowed over the wound. This was the beginning of antiseptic techniques and the end of the era of surgery that generally was followed by fatal abscesses.

Two Eras

"It has been said that Lister divided surgery into two eras," said Lord Brock.

Surgeons continued to break new ground: bone grafts, concepts on the spread of malignant tumors, relationships in the sympathetic nervous system, amputations, plastic surgery.

In recent years, British doctors have thrown themselves into the problems of organ transplantation. A Cambridge University group has performed a liver transplant, a New Zealand surgeon has performed a graft of the heart's aortic valve.

Nevertheless, the inner workings of the human body are not explored only in the operating room.

This is the centenary of British physiology, the study of the function of organs. Possibly one of the greatest physiologists in practice today is Sir John Eccles, a student of the renowned; C. S. Sherrington, who was so thrilled by what he saw and learned that he often wrote in poetry to describe his findings.

Sir John told the symposium how physiologists are putting together a fantastic jigsaw puzzle. Their outpourings sometimes have been as philosophical as they have been scientific treatises.

The concept of the hormone as a chemical messenger was a British idea, as were the fundamentals of the neuron, or nerve cell. English physiologists even went to the Andes to test the roles of oxygen deficiency.

They also had some difficulties, like their encounters with the anti-vivisectionists.

Sir John described how a group rigged up a photograph that was leaked into the hands of anti-vivisectionists. However, the photograph was not of a living animal and the physiologists sued their antagonists and put the money in a research fund that still exists today.

Strong Role

Dr. Ruth Hodgkinson, who is with the Wellcome Medical Institute in London, told how British doctors took a forceful role in social reform.

The four per cent of the population of Great Britain who were paupers in the 1800s had 80 per cent of the country's illness. Those studies produced the first correlation between poverty and disease.

During the latter half of that century, the world's first complete public health program developed in that country and, in some cases, the poor had better-qualified doctors attending them than had the well-to-do, she said.

However, possibly more important is the fact that the British public health program not only cared for that country's impoverished but also produced a model for such government efforts in North America and the British colonies.

Same Time

The Lancet, journal of the British Medical Association, turned into a voice for the voiceless — it set up its own investigative teams and its campaigns resulted in such innovations as free school meals.

The doctors had an aggressive posture in an age when, for example, half of the 500,000 deaths that occurred in Britain during 1870 were preventible.

At the same time, two camps developed in the profession — the preventive and curative groups — and medicine was further fragmented as it was swept into the scientific revolution.

"The 19th Century demonstrated that when fear takes over, (the profession of) medicine and the state work together. Now, it is only practicable for the state to provide the finances and rationalization of health services," said Dr. Hodgkinson.

Some of the most interesting personalities in British medicine were those who tackled tropical diseases. Their expeditions, which generally followed their country's trade routes, often ended in disaster or death.

Dr. Anthony Duggan, director of the Wellcome Museum of Medical Science in London, said the British achieved their most notable successes in Africa.

Niger River

The ability to travel up and down the Niger River without coming down with malaria was the equivalent of returning astronauts from the moon. The control of malaria was made possible by quinine.

In addition, British doctors had to contend with sleeping sickness, a disease caused by the tse-tse fly that was often fatal.

However, the application of DDT to control the insects that spread disease and the introduction of sulfanomides and penicillin reduced the morbidity of such tropical ailments.

"By 1962, Britain's colonial machinery was almost extinct and the tropical medical centres stood alone," said Dr. Duggan, explaining that British medicine then switched to the problems of cancer, heart disease and automobile accident injuries.

In addition, the future is now overcast by global hunger.

The British also have been among the leaders in the treatment of childrens' diseases, said Dr. Franklin. Their interest in pediatric medicine likely was accelerated by the outbreaks of rickets in the 1600s.

Cod Liver

The interest in that disease resulted in British doctors being the first to use cod liver oil for its prevention.

After that came the world's first children's clinics, established in England in 1784, and late in the 1800s scientists had differentiated between children's diseases that had been inherited and acquired.

"An example to an envious world" was Dr. Franklin's description of English legislation that set up facilities for the care of blind, deaf and mentally deficient children.

Dr. James Miller, professor of human genetics at UBC, traced the startling developments in that science, some of which were launched at meetings of the Royal Horticultural Society that discussed hybridization.

Some of the British discoveries in genetics, he said, had "more impact on man than the findings of nuclear physicists." The U.K. scientists always saw genetics applied for the benefit of man.

In Children

With that as a theme, they pioneered work on inborn errors of metabolism and were able to correct metabolic disease before it caused mental or physical retardation in children.

Dr. George Beadle was a British scientist who won a Nobel prize for his genetics work — the one-gene, one-enzyme concept that he advanced in 1958.

Eccles

This was followed by the achievements of other investigators in population genetics, including the now-famous Hardy-Weinberg Law, the genetics of blood groups and such syndromes as mongolism.

And finally, in 1953, a team at Cambridge University gave the world its first chemical definition of DNA, the substance that carries "messages" from one generation of living things to the next. J. D. Watson, an ornithologist, and Francis Crick, a physicist, collaborated on this great biochemical adventure that brought them Nobel prizes.

Man's Heart

Dr. Keele, the heart specialist, discussed the astonishing contributions of doctors such as William Harvey, who solved perhaps the most fundamental problem in medicine — a description in the 1600s of man's heart and bloodstream. He was the first person to describe the heart as a pump that propels blood through the circulatory system.

After him came scientists like Sir Isaac Newton, whose laws of motion were applied to the activity of the heart and, as more was learned about how those muscles worked, British medical researchers introduced drugs such as digitalis, the well-known stimulant, and amyl-nitrite, which lowers blood

Lone Guard Covers Waterfront

Lone seagull stands guard over Chinese cemetery at Harling Point, on waterfront between Gonzales McNeill bays, with Olympic range as backdrop.—(Jeffrey Pinniger)

Campbell Moodie

Stroke Kills Diplomat

LONDON (CP) — Campbell Moodie, veteran Canadian diplomat, died of a cerebral hemorrhage at a London hospital Saturday.

Moodie, who had been on vacation with his wife, collapsed at London airport Friday and was rushed to Ashford Middlesex Hospital, where he died.

Moodie served at a number of foreign posts, particularly in London, where he had been press officer at Canada House for many years. He also served as press officer with the Canadian delegation to the United Nations.

His latest posting was as consul-general at Seattle. He was appointed to the Seattle post in August, 1964, and was on retirement leave from the external affairs department at the time of his death.

Slim Pickings For Burglars

AVILLA, Ind. (UPI) — Burglars tried hard in Noble County, but they didn't get very far. Police reported the Farmers and Merchants Bank at Laotto and the telephone office and town hall at Avilla had been broken into, but the burglars apparently found nothing valuable to take. At the Community State Bank in Avilla they managed only to pry the moulding off the front door.

'Investors Will Benefit'

Uniform Code of Ethics For B.C.'s Accountants

VANCOUVER (CP) — British Columbia's chartered accountants Friday adopted a new set of bylaws and a uniform code of ethics.

The new code, which includes new standards for auditing public companies, was drawn up by a committee of the Candian Institute of Chartered Accountants and designed to provide a uniform standard across the country. Alberta adopted the new code recently and other provincial institutes are expected to adopt the code at annual meetings to be held during the year.

To date accountants in each province have had their own code often with varying standards.

* * *

The section of the code dealing with auditing of public companies says that no chartered accountant or firm shall express an opinion of the financial statements of any organization if the member, his partners, or their immediate families have any direct or indirect financial interest in the organization.

Phil Barter, first vice-president of the B.C. institute, said adoption of the uniform code will benefit investors.

"No longer will there be inconsistancies in reporting by having one province leave out a particular piece of information, and having another put it in."

Bylaw changes include streamlined procedures for hearings and dealing with grievances against members on the matter of professional conduct.

J. L. McPherson of Vancouver, vice-president, finance and administration, of Placer Development Ltd., mining company, was elected president of the B.C. institute.

He said preliminary talks will be held at the national level during the coming year with other accounting organizations with the object of eventually achieving a unified profession.

Other officers elected include Gordon Elliott, Kamloops, third vice-president. Members of the institute council include J. W. Bootle, Kelowna; R. C. Campion, Victoria, and J. B. Ullstrom, Prince George.

Rats

Yogurt Affects Vision?

WASHINGTON (UPI) — Two scientists reported Friday that rats living exclusively on yogurt, a custard-like food made of fermented milk, developed cataracts but that they did not know whether it would have the same effect on humans.

Drs. Curt P. Richter and James R. Duke of John Hopkins University Hospital, said they had traced the guilty agent to galactose, a kind of sugar known to produce cataracts. Commercially produced yogurt is rich in galactose, they found.

"As evidence that cataracts produced (in rats) by the yogurt diet result from its high content of galactose," the scientists said, "is the fact that cataracts produced by yogurt and galactose are clinically indistinguishable."

Richter said by telephone from his laboratory in Baltimore that the research had produced "no information that would point one way or another" whether humans who eat considerable quantities of yogurt might develop cataracts.

Cataracts, the lens-clouding affliction that can lead to blindness, appeared in young rats in two or three months and in adults after four to six months. It would "take much longer" for cataracts to appear in human yogurt eaters, said Richter, even though few probably subsist on it alone.

The scientists said they made their discovery while studying "benign paroxysmal peritonitis," an inflamation of the membrane lining of the abdominal cavity which is common among Mediterranean peoples, such as Armenians, Jews and Arabs, who customarily consume a lot of yogurt.

Richter said he and Duke found that the rats which ate commercially-prepared yogurt exclusively developed no periodic ailments, such as the severe abdominal pains in peritonitis, and showed no obvious abnormality except for cataracts.

They've Seen Everything On Busy Market Street

SAN FRANCISCO (UPI) — The Om United New World Nude Brigade, dedicated to detaching mankind from 6,000 years of sexual guilt, can depend on "followers" wherever it makes an appearance.

The brigade—two attractive nude blondes and a naked dwarf with a beard and a peg leg—made its first appearance in Berkeley a week ago.

The eye-catching trio drew another crowd Wednesday by strolling down two blocks of busy Market Street during the afternoon rush. They jumped into a waiting car and sped off before police arrived.

They were identified as Pat Om, Nancy Om and Larry Om by a fully clothed young man who said his name was Baba Om. He stayed behind to explain the nude walkers.

"Om is the supreme sound or vibration, which in this country is known as God," Baba Om said. "People confuse nudity with sex . . . and sex in this day and age has always meant degeneracy, bad habits and lewdness."

A corner news vendor shrugged off the whole incident.

"Today you see everything," he said.

FAIRWAY
DISCOUNT HOUSE
272 GORGE RD. W.
SUN., MON., TUES.
JUNE 14, 15, 16
We reserve the right to limit quantities
PRICES EFFECTIVE:
WEEKDAYS 9 to 9
SUNDAYS 10 to 7

GREEN GIANT TOMATO JUICE 48-oz. large tin 3 for 1.00
CANNED MILK Alpha 15-oz. tin 6 tins 89c
RIB STEAK Canada Choice, Canada Good lb. 99c
Ground Round Steak lb. 99c
HEINZ TOMATO SOUP 8 10-oz. tins 1.00
SCOTT TOWELS 2-roll pack 45c
MAPLE LEAF CHEESE SLICES 16-oz. pkg. 69c
QUAKER QUICK OATS 5-lb. bag 75c
CLOVER LEAF Chunk Light TUNA 6½-oz. tin 39c
Local Farm EGGS 2½-doz. flat Grade A small 69c
California NEW POTATOES 10 lbs. 55c
WHOLE Watermelon ea. 99c

Up where city scrapes sky

Masonic temple at 1700 Douglas was built for fraternal order in 1877.

Castle rampart is suggested by brickwork atop building at 514 Fort Street.

The roofs of the city make up a world known only to steeplejacks, daring window cleaners and our perennial seagulls. Now this world has been invaded by photographer William E. John to show a different aspect of the city's architecture.

The style and materials indicate a far wider spectrum of design and texture than the pedestrian is normally aware of as he walks about the city. In his preoccupation with traffic signals, crosswalks and the problem of staying out of trouble in rushing traffic the walker seldom looks up and around to see the prospects the buildings offer.

Buildings at the foot of Yates Street and in Bastion Square suggest the city once had a taste for the exotic and the exciting quite out of character with contemporary standards of dull angularity.

Turn of century fashion in slate is seen on Bank of Montreal's Government Street branch.

Roof doubles as huge window over Crystal Garden, accommodates three storeys on Empress Hotel. Many main roofs of Empress, right, sport sharp studs over series of tiny dormers.

Architectural gingerbread tops Goodwill Enterprises store on Yates.

Roof of Churchill Hotel (right) offers this aspect of Maritime Museum in Bastion Square.

On the Sunny Side of the Tracks

Shortcut home along railway tracks has long been favorite path of youth and it's no exception in this case as two teenagers take the sun along CP rail lines just off Esquimalt Road.—(Barry Casson)

Courtroom Parade

Driver Lucky Not Jailed, Warns Judge

A 20-year-old Esquimalt man pleaded guilty in provincial court Saturday to a charge of criminal negligence following a car accident Friday night that put two men in hospital.

Raymond Youck of CFB Esquimalt was told by Judge J. L. Byers he was fortunate not to receive a jail sentence, the maximum possible being six months, and was given the maximum fine of $500.

Youck was also forbidden to drive on Canada's highways for three years.

John Heffernan of 2390 Dalhousie, Oak Bay, was in good condition Saturday in St. Joseph's Hospital with a broken leg. Police said Heffernan was the driver of a car that was in collision with the one driven by Youck about 10 p.m. Friday on the 200 block, Esquimalt Road.

Firemen were called to release the injured from the wreckage.

A passenger in the Youck car, John Bolk, 21, of 1029 North Park, Victoria, was released Saturday from the Royal Jubilee Hospital after staying overnight for treatment of lacerations.

Elizabeth Kenny, 21, of 3345 Wordsworth, Saanich, was released after observation at St. Joseph's. She was a passenger in the Heffernan car.

Court was told the total damage to the two cars was estimated at $3,500. Police estimated Youck's car was travelling at 70 miles-an-hour when they chased him on Esquimalt Road, though Youck told the court, "My car won't do 70 miles an hour."

□

Roland Cadotte, 20, of CFB Esquimalt, pleaded guilty to two charges of taking a car without the owners' consent and was fined $75 on each count.

□

Bruce Tregallas, 21 of no fixed address, pleaded not guilty to a charge of impaired driving and was remanded to June 19 to reappear in court. A trial date was set for June 29.

Week on the Prairies

'Colonialistic' Power Cited In Manitoba

A government back-bencher has labelled the provincial department of northern affairs "a colonialistic power in northern Manitoba."

Ron McBryde (NDP—The Pas) said a shakeup of the department was needed if a bill now before the House, designed to give remote communities more self-government, was to achieve its purpose.

The bill, an amendment to the commissioner of Northern Affairs Act, redefines the post of commissioner and provides for the election of community councils with decision-making powers in some communities.

McBryde noted that past governments have found their northern policies have changed as they passed through the hands of the civil service. He said the bill wouldn't be effective without a change in attitude by some civil servants.

He suggested the removal of some of the more "dictatorial" members of the department might benefit the north.

□

The Manitoba government's Centennial savings bond issue raised $53,986,000 in a 16-day selling period.

□

There is a need for more research on drugs "but as long as you keep them underground, by legislating against them, you cloak them in mystery," a spokesman for the Calgary Drug Information and Crisis Centre, warns.

Barry Millman, one of seven panelists attending a drug seminar organized by the Alberta Association of Safety Personnel, said Canada is progressing in its research into drugs "by making them available to universities for experimentation purposes."

□

Instructors at technological institutes and agricultural colleges in Alberta have rejected a government pay offer made after 14 months of negotiation.

Merv Parker, head of Local 50 of the Civil Service Association of Alberta, said 563 instructors rejected the offer 302 to 261.

□

Teachers across Saskatchewan have decided to hold strike votes.

The teachers are voting next week on whether to withdraw services after June 30 and a spokesman said many of them would be content with an offer of a 6 per cent salary boost.

□

A bill which would establish 18 as the age of voting and candidacy in municipal elections has been approved by the Manitoba legislature's municipal affairs committee.

Checkmate

Something Between Moves...

By RAY KERR

As I said the other day, some of the best ideas for chess columns come from readers, and this one is no exception.

It started innocently enough, with James Hamilton of 1225 Alan Road sending in a fine solution to one of our problems. But he also wondered about subscriptions to chess periodicals.

That's just what the doctor ordered, it seems, because I've received the second issue of the Chess Canada magazine — the newest on the world chess scene — and I must say I'm more than moderately pleased.

It is not only the best Canadian chess magazine ever published, but it is one of the best in the world, period. And I get them from the Soviet Union, the U.S., Yugoslavia, West Germany, Britain and Canada.

The second issue of the Toronto-based magazine contains, among other things, reports on match of the century, Bobby Fischer, grandmasters' tournament in Lugano, and many other interesting items.

Subscription rates are $5.50 for one year, with multiple subscriptions discounted to $4.50 for the second year and $4 for subsequent years. Cheques should be sent to Chess Canada, 13 Fulton Avenue, Toronto 355, Ont.

This week's game comes courtesy of Walter Dobrich, who edits Chess Canada together with R. G. Lee. The game features Dennis Allan — who shared the Ontario Open title with Zvonko Vranesic — and Canadian Olympic team member Bruce Amos. All three are from Toronto.

White, Amos — Black, Allan: 1. P-K4, P-K4; 2. N-KB3, N-QB3; 3. B-B4, N-B3; 4. N-N5, P-Q4; 5. PxP, N-QR4; 6. B-N5 check, P-B3; 7. PxP, PxP; 8. B-K2, P-KR3; 9. N-KB3, P-K5; 10. N-K5, B-QB4; 11. 0-0.

(More usual here is B-B3 to prevent black's next move.)

11 ... Q-Q5; 12. N-N4, BxN; 13. BxB, P-K6; 14. B-B3, PxP check; 15. K-R1, P-R4. (Black starts his attack. Watch the fireworks.)

16. Q-K2 check, K-B1; 17. P-B3, Q-Q3; 18. P-Q4, N-N5; 19. P-KN3, P-R5; 20. B-B4, PxP; 21. BxQ check, BxB; 22. RxP, PxR; 23. K-N2, RxP check; 24. K-B1, R-K1; 25. BxN, RxQ; 26. KxR, N-B5; 27. N-R3, BxN. White resigns. Definitely one of the finest games played in Canada in recent years.

□

Danny Scoones reports that Aris Azad has won the Victoria junior championship. Azad and Manfred Maier both scored 4-1, but Azad won the five-round, 15-player tourney on a special tie-break. Third and fourth places were shared by Darryl Hunt and Neil Henderson with 3½-1½ scores, while Mark Bennetts was a clear fifth with 3-2.

"Play throughout the tournament was generally uneven, with first one side and then the other gaining the advantage," Scoones said.

"Mr. Azad was especially fortunate, for he had inferior and even lost positions in three of his games, but came through undefeated.

"Except for a disastrous game against Mike Walsh, Hunt showed the most consistent play, winning his games clearly from the start and giving his opponents no counterchances."

Azad was awarded a trophy, last won by Pete Nixon back in 1964. Maier received a pocket chess set and a copy of a book by Larry Evans, both donated by Charles Birch.

'In' Fire Well Handled

A 5,000-acre fire in the Interior continued to burn out of control last week, but cool weather and showers over most of the province eased the province-wide hazard.

Named the "In" fire for its position in a remote part of the Ingenika River Valley in the Omineca area, the province's worst forest blaze has resulted in a considerable amount of heavy equipment being moved in, the B.C. Forest Service said in its weekend report. The forest service said good progress is being made in controlling the "In" fire.

This and other fires in the Prince George forest district were mainly responsible for pushing the cost of firefighting to $582,800 so far this year, compared with $475,800 in the same period last year.

Vancouver district, which includes Vancouver Island, has a moderate to high fire hazard and 28 fires started in the past week. Of these 22 are still burning, none on Vancouver Island.

The cost of last week's fires alone amounted to $198,500, although by Friday there were only 263 firefighters in action compared to 580 Monday.

Stamp Packet

Outer Mongolia Featured

By FAITH ANGUS

Dr. Joyce G. Clearihue will be guest speaker at the Greater Victoria Philatelic Society meeting on June 19, at The Inn, 1528 Cook Street.

The lecture, illustrated with slides, will cover trips made by Dr. Clearihue into Outer Mongolia and the Gobi desert. It will be concluded with a question and answer period. The meeting starts promptly at 8 p.m. Visitors welcome.

Early stamp designs of Outer Mongolia, then a nominal dependency of China, were influenced by ancient, mystical lore of the Orient.

★ ★ ★

The first issue in 1924, lithographed on unwatermarked surface tinted paper, showed the sceptre of India, the emblem of Mongolia known as the Otshira consisting of four crowns set to form a cross, appears in value of cents or $1.

The Yin Yang, the night-glowing pearl, and many other symbols formed the designs of subsequent issues, since 1945 when all ties with China were broken and the Mongolian People's Republic formed, the stamp-issuing policy has been modernized.

A few years ago, Mongolia in company with a number of other countries, even received a black blot for an unjustified Olympic Games issue. In April a set of three stamps was released for the birth centenary of Lenin; — 20 mung, a silk embroidery panel, 100 Years of Lenin; 50m, painting of Mongolian delegation meeting Lenin; 1 tugrik, portrait designs by P. Varga: offset by state printing, Budapest.

★ ★ ★

Prices for stamps of Vatican City seem to be steadying after a period of drifting last year. The recent set of five values for EXPO 70 has been sold out—and is selling wholesale in Italy at twice its face value. There is said to be a good supply in North America. However, it is doubtful that another printing will be ordered.

Last week the British Solomon Islands released two stamps for the New Constitution: — 18c, Coat-of-Arms; 35c, map of the Island area: designs by V. Whiteley; lithography by Harrisons CA Block watermark; panes of 25.

★ ★ ★

During May four stamps were issued by Ghana as a Moon Landing Apollo XI set. Designs by A. Medina and G. L. Vasarhelyi are 4np, Columbia on the moon; 12½np, Neil Armstrong stepping on the moon; 20np, experiments on the moon; 40np, safe return to earth. There is also a souvenir sheet. Printing was done by de la Rue.

★ ★ ★

The Faeroe Islands Information Office at Torshavn has announced that this self-governing area of Denmark will begin issuing its own stamps in 1971.

A philatelic bureau has been established on Christmas Island and is ready to accept standing orders. The Australian Bureau has not been handling servicing of first-day covers etc. for the Island since July 1969.

NEW NOW LOCATIONS

Sunday, June 21st — look up the lawn mower and the paint cans. It's Father's Day. Take him to a movie, send him to the golf club or out on the boat. But first, a little something to remind him of your love. From Eaton's, of course, because you can enter Dad's name in our "Safari for Father" contest. He could win a fishing safari on the MV Lakewood — a gourmet safari, dinner at the Oak Bay Marina — or a safari through Sealand. Plan a junket to Eaton's soon . . . Safari-goers always start early in the morning.

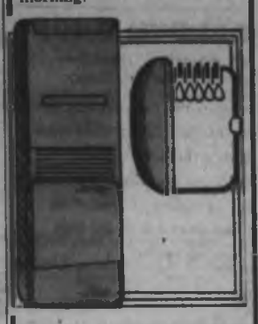

Set your sights on a hide like this . . . it's Lord Buxton's antiqued steerhide billfold, 8.00 with matching key-tainer, 5.00. Just one from a collection in such exotic leathers as East Indian Calf, Buffalo Hide, Imported Morrocco, Tuscany Cowhide and Analine Calf. Earthy colours. Breast-wallet and billfold styles — all with matching hard or soft cover key-tainers.

Billfolds, 4.00 to 10.00
Key-tainers, 2.00 to 5.00

Men's Wear, Main Floor

Off the cuff — they look chunky, masculine, expensive. They're our new wrap-around cuff link sets in glittering stone settings (some semi-precious, some frankly fake) — all in impeccable good taste. Choose his in silver or golden coloured settings, with matching tie-tacs.

Sets from 10.00 to 17.00

Men's Wear, Main Floor

Green grows the grass—and it simulates true fairway conditions. Dad can practice indoors or outdoors on this Practice Mat. Keeps his golf game sharp and his lawn divot-free. Comes with three "grassy" sections that snap together, 3 practice balls with Jack Nicklaus' endorsement.

Set 3.98

From Many Golf Accessories Collected in the Sporting Goods, Main Floor, Home Furnishings Building

Cater to his growing needs—with some new ideas from the Garden Shop. For instance, help him keep track of his favourite plants with labels that are easy to use—and permanent. MacPenny's Marking Labels come with a "scriber" that instantly engraves labels for plants, shrubs, trees. Dad won't have to wait around for the ink to dry before he attaches them . . . and they stay readable even after a downpour! Choose from two sets, 1.49 or 2.98. Look for Wilkinson Sword long handled grass shears at 19.95 — Handy pruners at 6.50. You'll find some interesting ornaments for his garden . . . gnomes, animals, birds as well as cedar tubs in both round and oblong shapes . . . just a few of the green-thumb gifts you'll find in the

Garden Shop, Main Floor, Home Furnishings Building

EATON'S BUYLINE 388-4373

gift safari for father

On a Father's Day Safari, discover the real man hidden within! Help him give up his title of The Hunter and enjoy the "BRUT" truth of being The Hunted! Give him 'Brut' — A cologne spray for after shave, after shower, after anything.

New...bold...brash cologne for Men
S-s-s-spray on BRUT

Faberge's Brut spray cologne

Handsomely bottled in the classic green decanter, nothing has been added but the spray for fast, lasting fresh-ups. Distinctively gift boxed, of course, new BRUT Spray. Each 6.50

Faberge Frozen Cologne

Stay cool. The quickest way. Frozen cologne. Sensational. A new way to smooth on cologne. Trim, masculine capsule. Contains hexachlorophene for all-over protection. Cool. Brut. Each 3.00

Toiletries, Main Floor

WHERE?
Are Hearing Aids Available On A Two-week, Free Trial Basis Without Obligation?
AUDIOTRONICS ENTERPRISES LTD.
1326 Government St.
Between Yates and Johnson

Dr. C. STEWART VINNELS
WISHES TO ANNOUNCE THE
Opening of His Office for
The Practice of General Dentistry
FORT ROYAL MEDICAL CENTRE
310-1900 RICHMOND AVE.
Telephone 382-4813

REED'S MOWER MART
● TORO, LAWNBOY, SNAPPER lawn mowers
● Complete Mower Service
● Saw and blade sharpening
383-8324
632 FERGARD ST.

TUESDAY EATON'S 1.49 DAY ONLY!

THERE'S MORE FOR YOU DOWNTOWN

Please NO C.O.D. PHONE OR MAIL ORDERS

Special 1.49 Day Savings on Father's Day Gift Ideas

SNACK BAR
Breaded Veal Steakette, Whipped Potato — Vegetable, Brown Gravy, Roll and Butter, Beverage
2 for 1.49
Snack Bar, Lower Main Floor

GARDEN SHOP
10' FOLDING FENCE— Green 18" height. Each 1.49
20-LB. BAG 7-7-7 with urea; 40-oz. bottle Liquid Alginure; Fish Fertilizer, 64-oz. Your choice, each 1.49
1.49
18" BANDED CEDAR TUBS—Each 2 for 1.49
8' FAN TRELLIS— 2 for 1.49
12-OZ. POLY SHAKER ROSE DUST— 1.49
SLUG PELLETS—7-lb. bag. Each 1.49
WEED KILLER—20-oz. tin. Each 1.49
5-LB. FRONT LAWN or 5-LB. BACK LAWN GRASS SEED—Each 1.49
BEDDING PLANTS—Zinnias, Lobelias, Marigolds, Petunias, Cabbages, Cauliflowers, Tomatoes. 12 per box. 3 boxes 1.49
DOUBLE PETUNIAS—Impatience. 4 boxes 1.49
Fiberous. 4 for 1.49
TUBEROUS BEGONIAS— Double flowering. 5 for 1.49
BEDDING GERANIUMS— 1.49
12-LB. BAG BONE MEAL—Each 1.49
HANGING BASKETS—With geraniums or fuchsias. Each 2 for 1.49
CEDAR HANGING BASKETS— 1.49
JAPANESE EVERGREEN AZALEAS—Florida Double Red. 6 per basket. Each 2 for 1.49
KOSTERI OBTUSU DWARF EVERGREEN—In gallon size tin. 2 for 1.49
DWARF SPRUCE ORLENDORFFI— In gallon size tin. 2 for 1.49
BLUE WISTARIA— Approximately 2' high.
EATON'S Garden Shop, Main Floor, Home Furnishings Building

MAIN FLOOR SPORTSWEAR
ASSORTED TOPS — Skinny Rib tank top, nylon turtle neck shell or V-neck, short sleeve top or cotton shirts. Each 1.49
SHORTS—Stretch Terry, cotton/nylon. No ironing. Assorted colours. Each 1.49
EATON'S—Sportswear, Main Floor

JEWELLERY
FASHION RINGS — A colourful selection of style rings with adjustable sizing. Each 1.49
SPRING FASHION JEWELLERY—Colourful pastel, necklets, earrings, pins and bracelets. Each or set 1.49
JEWEL CASES—Soft silk travelling cases or small jewel boxes. Each 1.49
WATCH BANDS—For men, women, boys. White or yellow metal. Each 1.49
PIERCED EARRINGS—Post and drop styles. 10 kt. and 14 kt. wires. Pair 1.49
EATON'S—Jewellery, Main Floor

LEATHER GOODS
BLACK, BROWN AND RED BILLFOLDS—In leather, for men and women. Each 1.49
MINI-CLUTCH CARRYALL—Has wrist strap, double frame with zip closure section. Each 1.49
EATON'S—Handbags, Main Floor

LINGERIE
NYLON TRICOT SLIPS — With lace trim. Colours: aqua, pink. Collective sizes 32 to 40. Each 1.49
NYLON HALF-SLIP—Satin finish, lace trim, white and colours. M. and L. Each 1.49
NYLON SATIN BRIEFS— White and colours. S.M. and L. 2 for 1.49
NYLON SATIN BIKINIS— Assorted colours. S.M.L. 2 for 1.49
FLANNELETTE SHIFT GOWNS—Pink or blue. S.M.L.XL., collectively. Each 1.49
EATON'S—Lingerie, Floor of Fashion

FOUNDATIONS
LYCRA PANTY BRIEFS—No garters, great for over panty-hose. White or skintone. S.M.L. Each 1.49
LYCRA BRA—Lacey. Kodel fibrefill cup, cotton strap. A, 32-36; B, 32-38. White. Each 1.49
EMBROIDERED COTTON BRA—With 3-section cup and inch-wide, cotton elastic mid-section back. 34 to 38A, 34 to 40B, 34 to 42C. White. Each 1.49
PULL-ON GIRDLE—Satin panel front. Two-way stretch sides. 4 hose supporters. White only! M.L.XL. Each 1.49
EATON'S—Foundations, Floor of Fashion

WOMEN'S SPORTSWEAR
STRETCH TERRY TANK-TOP
STRETCH TERRY JAMAICA SHORT or
STRETCH TERRY SHORT SHORT— Each 1.49
NYLON STRETCH TANK TOPS—In assorted stripes. Sizes S.M.L. Each 1.49
NYLON STRETCH SHORTS—Yellow, blue, white, green or navy, sizes 10 to 18. Each 1.49
EATON'S—Sportswear, Floor of Fashion

WOMEN'S, CHILDREN'S SHOES
WOMEN'S SANDALS—Open toes and backs in a variety of colours. Sizes 4-9. Pair 1.49
WOMEN'S SNEAKERS — Blue or white fabric uppers, non-slip soles. Sizes 5 to 10. Pair 1.49
CHILDREN'S SHOES—Man-made uppers and composition soles. Brown or black straps. Pair 1.49
WOMEN'S SCUFFS AND MULES—Coloured Terry Towel uppers. Foam cushion soles. Sizes 5 to 10. Pair 1.49
EATON'S—Shoes, Floor of Fashion

FOODS
GROCERIES
MAXWELL HOUSE COFFEE—All-purpose grind. 1-lb. pkg. 2 for 1.49
DIET FRUITS—14-oz. "Diet de Lite" or 16-oz. "E. D. Smith's". 9 tins 1.49
McVITIE-PRICE BISCUITS — Arrow Root, Rich Tea, Crisp Bread, Bourbon, Lincoln or Royal Scott. 7 pkgs. 1.49
NABOB GREEN LABEL TEA BAGS—100s, poly pak. 2 for 1.49
POLY-HOUSE GARBAGE BAGS 26"x36", pkgs. of 10. 3 pkgs. 1.49

HOSTESS SHOP
FRUIT CAKE— ½ lb. size. Each 1.49
1 BANANA LOAF, 1 MADEIRA CAKE, DATE-NUT LOAF— All for 1.49

PRODUCE
SNOBOY "SUNKIST" ORANGES— 12 lbs. 1.49
1 LETTUCE, 1 CUCUMBER, 1 BUNCH RADISHES, 1 BUNCH GREEN ONIONS, 2 LBS. SNOBOY CARROTS, 1 CABBAGE, 1 CELERY. All for 1.49

MEATS
FLETCHER'S HAM STEAKS— 8-oz. pkt. 2 for 1.49
1 LB. MAPLE LEAF BACON AND 1 LB. JUBILEE SAUSAGE—Both for 1.49
BURNS' COOKED MEATS IN NEW SELF-SEAL PACKAGE—6-oz. pck. of each: Bologna, Headcheese, Chicken Loaf, Pickle and Pimento, Macaroni and Cheese. All for 1.49
EATON'S—Food Dept., Lower Main Floor

SPORTING GOODS
GOLF BALLS— Hard-wearing outer covers. 5 for 1.49
SWIM MASK—With metal frame. Each 1.49
9-VOLT TRANSISTOR BATTERIES 3 for 1.49
GOLF CLUB HOLDERS— Of polyethylene, in assorted colours. 10 for 1.49
FLASHLIGHT OR TRANSISTOR BATTERIES—AA, C or D sizes. 1.5 volt 10 for 1.49
PLASTIC CUPS—18 cups in packs of three. For camping or picnics. 3 pkts. for 1.49
SALMON FISHING PLANERS, or ROY SMITH NICKEL-PLATED DODGERS— Your choice, large size. Each 1.49
FISHING ROD HOLDERS or ROD CASES Durable and sturdy. Each 1.49
VINYL SOCCER OR FOOTBALLS— Each 2 for 1.49
SALMON FLASHTAIL FLIES— Assorted colours. 1.49
CAMPER'S MESS KIT— Aluminum, 5-piece. Set 1.49
PURSE OR POCKET FLASHLIGHT— Complete with 2 long-life batteries. Set 1.49
FOLDING CAMP STOOL or MATTRESS PUMP. Your choice, each. 1.49
FLY BOX— With assorted flies. Set 1.49
2-PLAYER BADMINTON SET—With net, shuttle and wood shaft badminton racquets. Set 1.49
MONOFILAMENT FISHING LINE—Bulk spools in ass't weights or fishing weights of 16, 12, 8, 6 and 4-oz. Your choice, each 1.49
ZERO PAK—Artificial Ice. 2 for 1.49
5 SPIN LURES PER PACKAGE—Each pkg. 1.49
EATON'S — Sporting Goods, Main Floor Home Furnishings Building

MUSIC CENTRE
CASSETTE RECORDING TAPE — 290 ft., 60-minute playing time. Each 1.49
LP RECORDS—By well-known artists on renowned labels. Each 1.49
HIT PARADE RECORDS— 45-rpm. 2 for 1.49
RECORDERS—Each 1.49
RECORDING TAPE—Mylar base. 1,200 feet. Each 1.49
MUSICAL INSTRUMENTS—10-reed harmonicas or soprano recorders. Your choice. Each 1.49
RECORD RACKS— Holds 50 LP's. Each 1.49
RECORD ALBUM HOLDERS— Holds 20 45 RPMs. 2 for 1.49
PERSONALITY POSTERS—Of Pop Artists. Each 1.49
EATON'S—Records, Main Floor, Home Furnishings Building

MEN'S SHOES
MEN'S SUMMER SANDALS—Vinyl uppers, foam-cushioned soles with their own carrying case. S.M.L.XL. Pair, each 1.49
EATON'S — Men's Shoes, Main Floor

AUTO ACCESSORIES
"DUROL" MOTOR OIL—10w/30 multi-viscosity oil. Especially good for stop-go driving. Quarts. 4 for 1.49
CHAMPION SPARKPLUGS—Popular sizes. Timed for Spring tune-ups. 2 for 1.49
TURTLE WAX "SWINGER KIT" or SIMONIZ MASTER WAX—Your choice, each 1.49
WASH MITT, CHAMOIS or WASH BRUSH— Your choice, each 1.49
OUTDOOR MOTOR OIL—Quarts. 2 for 1.49
COOL CUSHIONS—For more comfortable summer driving. Each 1.49
S.T.P. GAS TREATMENT—Tunes engines as you drive; smooths engine performance. 2 for 1.49
ONE STP OIL TREATMENT and ONE 6-OZ. CAN TOP OIL—Both for 1.49
TURTLE WAX AND WASH—16-oz. bottle of wax and a Zip pack of car wash. Both for 1.49
WHEEL WRENCHES— Each 1.49
AUTO CLOTHES RODS— Each 2 for 1.49
CAR MATS—Heavy rubber auto floor mats, fits front or rear of most cars. 1.49
NENETTE AUTO DUSTERS— Each 1.49
FIRE EXTINGUISHER AEROSOL— Each 1.49
ANTON STEERING WHEEL COVERS— Red, black or tan. Each 1.49
EATON'S—Auto Accessories, Main Floor, Home Furnishings Building

MEN'S FURNISHINGS
T-SHIRTS—Cotton knit in white only. Short sleeve styles, with crew neck. 2 for 1.49
ASSORTED SOCKS—Ankle or executive length, plain or patterned wool blend, cotton lined, cushion sole or terry velour cotton. Assorted colours. 2 pair 1.49
BREVETS AND JERSEYS—White cotton in rib knit. Pre-shrunk. S.M.L. 2 for 1.49
POLYESTER FABRIC TIES—Assorted patterns and wide range of colours. Choice of "Tie Yourself" or "Redi-Knot" styles. Each 1.49
BOXER SHORTS—Cotton broadcloth with elastic waist, variety of colours and patterns. S.M.L. 2 for 1.49
SWEATSHIRTS—Short sleeve, crew neck. fleece lined. Attractive colours. S.M.L. Each 1.49
EATON'S—Men's Wear, Main Floor

NOTIONS
SHOE SHINE KITS—Contains applicator, brush and neutral polish. Each 1.49
MERCERIZED COTTON THREAD— Wide colour range 3 spools 1.49
CORDUROY PILLOW COVERS— Ass't colours, zip-closure. 2 for 1.49
IRONING BOARD COVERS—With scorch-resistant silicone cover. Each 1.49
EATON'S—Notions, Main Floor

DRUGS AND SUNDRIES
FATHER'S DAY SUGGESTIONS
OLD SPICE OR CITATION GIFT SETS—Each 1.49
NEW COMMAND TAHITIAN LIME DEODORANT, 4-oz. tin, plus complementary Golf Tees; or OLD SPICE STICK DEODORANT—Your choice 2 for 1.49
HAIR DRESSING FOR MEN— Wildroot Kind. 3 for 1.49 Brylcreem, 4.5-oz. tubes. 2 for 1.49
TOOTHPASTES
Crest, Colgate or Pepsodent Action-Mint. Each 3 for 1.49
2 for 1.49
MacLean's, family size. 2 for 1.49
Ultra Brite, king size. 2 for 1.49
Colgate MFP, king size. 2 for 1.49
A.S.A. TABLETS, 300 in bottle, or TUMS ANTACID TABLETS, 150 in bottle. Your choice 2 for 1.49
ASCORBIC ACID TABLETS, 500 in bottle, or ASPIRIN TABLETS, 300 in bottle. Your choice, each 1.49
J & J BANDAIDS—100 in pkg. 2 pkgs. 1.49
SCOPE MOUTHWASH AND GARGLE— 13-oz. bottle. 2 for 1.49
GLADE OR FLORIENT—Air Freshener. In assorted fragrances. 3 for 1.49
2 for 1.49
VASELINE—16-oz. jar. 1.49
NIVEA CREAM—7.5-oz. jar. Each 7 bars 1.49
NIVEA COLD CREAM SOAP— 2 sets 1.49
GROOMER SETS—For boys, girls. 1.49
BEACH BAGS—Colourful plastics. Each
BUBBLING BATH PEARLS— Detergar Pearls. 1.49 Green Gold Bath. 2 for 1.49
DEODORANTS
NOXZEMA ANTI-PERSPIRANT, 6-oz., or "SECRET", 8-oz. 2 for 1.49
RIGHT GUARD ANTI-PERSPIRANT— 9-oz. Each 1.49
NOXZEMA FEMININE DEODORANT— 5-oz. 2 for 1.49
EATON'S—Drugs and Sundries, Main Floor

CANDIES
2-LB. TRAY JON'S BRAZIL NUT TOFFEE—Each 1.49
LENEY'S ORCHID CHOCOLATE ASSORTMENT—2-lb. bag. Each 1.49
OATFIELD'S MIXED CANDIES— Macaroons, eclairs, limes and others. 8-oz. pkg. 5 pkgs. 1.49
EATON'S—Candies, Main Floor

CAMERAS
SLIDE VIEWER—For 126 to 135 colour slides. Lighted type using 2 penlight batteries (not included). Each 1.49
FLASH CUBES—Pkt. of 3 cubes. 1.49
400' DUAL 8 REELS AND CANS—Take either single or Super 8 film. 2 for 1.49
EATON'S—Cameras, Main Floor

HOUSEHOLD LINENS
BEACH TOWELS—Attractive prints. Large size. Each 1.49
LOUNGE PILLOWS—Satin or printed hopsack covers, foam chip fill. Each 1.49
WASH CLOTHS—12"x12" size, assorted colours in package of 12. Pkg. 1.49
BUNK SHEETS—Flannelette or cotton sponge. 54"x90". Each 1.49
PRINTED LINEN TEA TOWELS— Attractive prints in fast colours, 17"x28". 4 for 1.49
PRINTED LINEN TABLECLOTHS—Hand-printed, fast colours, 52"x52". Each 1.49
HAND WOVEN PLACE MATS—Rayon mats that wipe clean, resist staining. 3 for 1.49
COTTON CORDUROY PILLOW COVERS— With zip end 2 for 1.49
FINGERTIP TOWELS—Assorted colours, size 12"x18". Pkg. of 6 1.49
PILLOW CASES—All-cotton percale or no-iron, or Chinese Embroidered. Pair 1.49
TERRY TEA TOWEL AND APRON SET OR NOVELTY SETS — Set 1.49
DISH CLOTHS—Assorted stripes, 12"x12". 12 for 1.49
LINTLESS TEA TOWELS— Colourful Stripes. 4 for 1.49
KITCHEN TERRY TOWELS— Attractive prints. 3 for 1.49
PLACE MATS—Plastic or woven cotton. 4 for 1.49
LACE CLOTHS—Two-tone lace with scalloped edge. Size 40"x40". Each 1.49
BATH TOWEL— Assorted colours. 2 for 1.49
LARGE SIZE BATH TOWEL—Attractive floral print, 22"x44". Each 1.49
PILLOW RENEWERS— Cotton zip closing. Each 4 for 1.49
EATON'S—Household Linens, Third Floor

HOUSEWARES
SET OF SIX FONDUE FORKS— Set 1.49
KITCHEN AIDS—Melmac place setting in assorted colours. Anti-spatter lids or egg beaters. Each 1.49
GARBAGE BAGS— 26" x 36". 40 for 1.49
SIX STEAK KNIVES or WOODEN SALAD BOWL—Your choice, each 1.49
GLASS STEMWARE—In packs of four each: wine, sherry, cocktail or liqueur glasses. Pack of 4 for 1.49
CLEANING AIDS—Rubber door mats, or clothes or utility brush. Each 1.49
BAR SUPPLIES—Combination corkscrew and bottle opener, set of 6 coasters. Your choice. Each 1.49
DISH DRAINER AND TRAY SET— 2 for 1.49
OWL PATIO LIGHT— 2 for 1.49
HOUSEHOLD RUBBER GLOVES— Choice of large or medium sizes. 2 for 1.49
TWO-CUP, STAINLESS STEEL OR ALUMINUM TEAPOTS—Your choice. Each 1.49
"BISSELL" RUG SHAMPOO— 24-oz. Aerosol can. Each 1.49
ICE PACKS— Two-pound size. 3 for 1.49
LAMINATED TEAK TRAY— Size 13½"x14". Each 1.49
EATON'S—Housewares, Lower Main Floor

HARDWARE AND PLUMBING
PLASTIC PANELLING—In green or yellow. Corrugated. Size approx. 26"x72". Each 1.49
SOLDERING IRON, TAPE MEASURE—12'x¼". OR SECURE LOCK—Your choice, each 1.49
1.49
PLASTIC HEAD HAMMER. Each 1.49
SCREWDRIVER— With 6 bits. Each 3 for 1.49
ADJUSTABLE "C" CLAMPS— 2" and 3" sizes. 1.49
24" TOWEL BAR—Each
SOAP DISH, TUMBLER AND TOOTH BRUSH HOLDER, TOILET PAPER HOLDER, SINGLE AND DOUBLE HOOKS— Your Choice 2 for 1.49
DRIP-DRY RODS— Each 1.49
UTILITY KNIFE—Each 1.49
EATON'S—Hardware and Plumbing, Lower Main Floor

COSMETICS
HAIR SPRAY—Revlon Professional or Clairol Quiet Touch. 8-oz. tins. 2 for 1.49
"BRECK"—Queen size, 16-oz. Each 1.49
SUDDEN BEAUTY or GET SET—10-oz. 2 for 1.49
SHAMPOOS AND RINSES
RICHARD HUDNUT—12-oz. bottles. 2 for 1.49
NEW BRITE SIDE—6½-oz. bottles. 2 for 1.49
BRECK—15-oz. bottle. Each 1.49
EATON'S—16-oz. bottle. 2 for 1.49
NOXZEMA HAND LOTION—16-oz. bottle. 2 for 1.49
EATON'S—Cosmetics, Main Floor

PAINTS
SELF-ADHESIVE VINYL—Handy for shelf covering: 18" width. 3 yds. 1.49
EXTERIOR, INTERIOR LATEX PAINT—Fast drying, cleans up with water. Qt. 1.49
EXTERIOR OIL PAINT—Gloss finish for trim work outside. Qt. 1.49
PORCH AND FLOOR ENAMEL—Interior or exterior for wood or cement. Quart 1.49
INTERIOR SEMI-GLOSS—Oil base, to match latex colours. Qt. 1.49
HIGH GLOSS ENAMEL—Interior or exterior for wood, plaster or metal. Quart 1.49
PAINT THINNER—For thinning, cleaning brushes and rollers. Gallon, each 1.49
DROP SHEETS—9 x12' plastic. 1 mil. thickness. 3 for 1.49
NYLON or BRISTLE BRUSH or SHINGLE STAIN BRUSH. Assorted sizes. Each 1.49
EATON'S—Paints, Lower Main Floor

BABY WEAR
BABY BLANKET— 36"x50" size. Each 1.49
RECEIVING BLANKET— Two in package. 1.49
INFANTS' FLEECE-LINED SLEEPERS— Sizes 1-4 years. Pastel shades. Each 1.49
INFANTS STRETCH TERRY SUNSUIT— Each 1.49
PLASTIC PANTS— Sizes S.M.L.XL. 8 for 1.49
INFANTS' PLAIN AND PATTERNED T-SHIRTS—With short sleeves, button shoulders. Sizes 1 to 3 2 for 1.49
INFANTS' VESTS—Button front. Sizes six months to 24 months. 3 for 1.49
BOYS' VINYL RAINCOATS— Sizes 4 to 6x. Each 1.49
EATON'S—Baby Wear, Third Floor

GIRLS' WEAR
SQUALL JACKETS—Assorted shades. Sizes 7 to 12. Each 1.49
GIRLS' TERRY, NYLON SHORTS— Assorted summer shades and sizes. Each 1.49
GIRLS' NYLON SHELLS AND TERRY COTTON KNIT—In four shades, 7 to 14. Each 1.49
GIRLS' T-SHIRTS—Short sleeves, crew-neck; Assorted colours. Sizes 7 to 12. Each 1.49
EATON'S—Girls' Wear, Third Floor

CHILDREN'S WEAR
BOYS' CABANA SET—Terry Towel lined. Size 3-6x. Each 1.49
BOYS' SPORT SHIRT—Short sleeves, 4-6X. Each 1.49
GIRLS' BLOUSES—Sizes 4 to 6X. Assorted styles and colours. Each 1.49
BOYS' AND GIRLS' SHORTS—Assorted colours. Sizes 4 to 6x. Each 1.49
GIRLS' STRETCH NYLON AND DENIM SHORTS—Pastel shades. Sizes 4 to 6x. Each 1.49
BOYS' SWIM TRUNKS—Assorted styles. Sizes 2 to 6x. Each 1.49
EATON'S—Children's Wear, Third Floor

HOSIERY, ACCESSORIES
PANTY-HOSE — "Simply Perfect" stretch nylon—for a good fit. S.M.L.XL. Pair 1.49
SEAMLESS MESH NYLONS — Burnt sugar, mocha and tender beige shades. Sizes 9 to 11. 3 pair 1.49
TOTAL FIT NUDE HEEL NYLONS— In fashion colours. 2 pair 1.49
KNEE-HIGH STRETCH SOCKS—Nylon and cotton blend of cable patterns. Sizes 8 to 9½, 9 to 11. 2 pr. 1.49
White and Spring colours. 1.49
SUN HATS—Colourful printed cotton, wide brim. Each 1.49
SQUARES AND LONG SASH SCARVES— Assorted prints, in acetates and sheer. Latest fashion colours. Each 1.49
CHAIN BELTS—Gold coloured link chain belts. Fully adjustable. Each 1.49
WASHABLE GLOVES—Double woven nylon, lace, and cotton knit gloves. White, assorted fashion colours. Various lengths. Pair 1.49
BOYS' CUSHION SOLE SOCKS—Stretch size 9 to 11. Assorted shades. 2 pair 1.49
COLOURFUL VINYL AND TERRY SLIPONS— For spring. Pair 1.49
WOMEN'S TOE RUBBERS—Stretchy style in handy carrying case. Sizes Small to Extra Large. Pair 1.49
EATON'S—Hosiery and Accessories, Main Floor

BOYS' WEAR
FLANNELETTE PYJAMAS—Boxer waist. Sizes 8 to 14. Pair 1.49
COTTON SPORT SHIRTS—Short or long sleeves, assorted colours. 8 to 16. Each 1.49
SWEAT SHIRTS— Long or short sleeves. S.M.L. Each 1.49
KNIT SHIRTS—Long sleeves, broken sizes and styles. 8 to 16. Each 1.49
BRIEFS AND VESTS — Medium size. 3 for 1.49
JEANS—Regular waist style. Sizes 8 to 16. Pair 1.49
TERRY SOCKS— Sizes 8 to 10. Ass't'd colours. 3 pr. 1.49
Sizes 10 to 12. 2 pr. 1.49
EATON'S—Boys' Wear, Third Floor

FLOOR COVERINGS
TWEED MATS—Foamback, 19"x30". Each 1.49
COCOA MATTING— 36" width. Yard 1.49
WELCOME MATS; RUBBER FATIGUE MATS; PLAYTIME BATH MAT; BATH MAT, 18"x24"; OVAL MATS, Size 17"x29"; COCA MATS, Size 14"x24"— Your choice, each 1.49
EATON'S—Floor Coverings, Main Floor, Home Furnishings Building

FASHION FABRICS
36" AND 45" COTTON YARDAGE— Easy-care fabric, attractive prints. 2 yds. 1.49
45" POLYESTER AND COTTON — No-iron cotton and polyester canvas sports cloth in light and dark shades. Yard 1.49
45" BRIAR PATCH—Floral and patchwork print. All cotton canvas. Perma-Press. 1 yd. 1.49
45" COTTON PIQUES—Variety of colours, weaves. No-iron cotton in pastels and brights. 1 yd. 1.49
36" WOVEN GINGHAMS— Novelty weaves. "Sanforized". 1½ yds. 1.49
EATON'S—Fashion Fabrics, Third Floor

WOOLS, LUGGAGE
IRISH FISHERMAN YARN — Scoured Aran wool. Approx. 2-oz. ball. 3 for 1.49
5 for 1.49
3-PLY BLENDED WOOL— WOOL WORSTED OR DOUBLE KNITTING—Wool and Rayon. Nylon reinforced. Approx. 2 oz. balls. Good colour range. 3 for 1.49
2-PLY BABY WOOL—Shrink resistant wool reinforced with nylon. Pastel shades and white. 1-oz. balls. 4 for 1.49
MOHAIR WOOL—Wide colour selection. Approx. 1 oz. ball. 3 for 1.49
ACRILAN CREPE — From Ireland. Machine washable, shrink-resistant. Approx. 1-oz. ball. 4 for 1.49
14" GYM BAGS—With slide fastener. Each 1.49
PLASTIC GARMENT BAGS— Each 1.49
SAYELLE ORLON YARN—Approx. 2-oz. Skein. 2 for 1.49
EATON'S—Wool and Fancy Goods, Third Floor

CHINA
STAINLESS STEEL FLATWARE — "Sweep" or "Silvery Mist". Pastry server, cold meat fork, butter knife and sugar shell, gravy ladle or berry spoon. Each 1.49
BOXED COFFEE SPOONS— 4 for 1.49
SMOKE GLASS—Covered butter dish, vinegar bottle, honey jar or candleholder. Each 1.49
LIBBEY GLASSWARE—Old-fashioned 12-oz. tumblers, gold or avocado. 8 for 1.49
GLASS PITCHER—Two-quart size to match the above tumbler. Each 1.49
JUMBO CUPS AND SAUCERS— English made. Each 1.49
BROWN BETTY TEAPOTS— 6-cup size. Each 1.49
ENGLISH DOUBLE EGG CUPS— 2 for 1.49
BONE CHINA MUGS— Dogwood pattern. Each 1.49
EATON'S—China, Main Floor, Home Furnishings Building

TOYS
LEGO SUPPLEMENTS— Different varieties 2 for 1.49
SPACE PLATFORMS— Plastic flying kits. Each 1.49
GIRL DOLL—Rooted hair and sleeping eyes. Each 1.49
KIDDIES' GOLF SET—Includes 3 clubs, 2 balls and cart. Set 1.49
JIGSAW PUZZLES— 2 for 1.49
COLOURING BOOK SET—Assorted colouring books and crayons. Set 1.49
MODEL KITS—Assorted cars. Each 1.49
OUTDOOR TOYS—Horseshoes sets, Baseball sets, or Fishing sets. Your choice, each 1.49
MATCHBOX TOYS—Assorted die-cast metal cars 5 for 1.49
ROLLER SKATES — Pair 1.49
EATON'S—Toys, Lower Main Floor

LAMPS AND ELECTRICALS
BULBS—Two 40-watt, four 60-watt and four 100-watt. 10 for 1.49
"ROSE PETAL" NIGHT LIGHTS—Four colours, over 50,000 hours of life. Each 1.49
PIN-UP LAMPS—Less shade. Each 1.49
BED LAMPS— Each 1.49
8" CLIP-ON SHADES— 2 for 1.49
TRILIGHT BULBS—100, 200 and 300-watt Mogul base; or 50, 200, 250-watt Med. base. 2 for 1.49
FIXTURES—Bedroom, Outdoor, Bracket and Ceiling. Each 1.49
EATON'S—Lamps and Electricals, Main Floor, Home Furnishings Building

BOOKS, STATIONERY
SCOTCH TAPE— 800" per package. 6 pkgs. 1.49
PAPER SERVIETTES—Stock up for summer picnics and barbecues. 6 pkgs. 1.49
PASTEL CRAYONS— 24 in pkg. 2 pkgs. 1.49
PLAYING CARDS—Double deck, scenic and floral designs. 2-pack. Each 1.49
HASTI-NOTES—Floral design. 2 for 1.49
FINGER PAINTS—Four colours, non toxic. Box 1.49
CANARY YELLOW COPY PAPER— 2 pkgs. for 1.49
EATON'S—Books and Stationery, Main Floor

DRAPERIES
RE-COVER KIT — For aluminum patio chairs, laminated, Polyethylene. Two-piece set. Set 1.49
HOPSACKING—Approx. 45" wide. Printed yardage 48" wide. 1.49
48" PRINTS AND PLAINS — Yardage for drapes. Yard 1.49
FOAM CHIPS— 1-lb. bags. 3 for 1.49
TOSS CUSHIONS—Knife edge, Kapok filled. Each 1.49
RAYON PANELS—White. Size 40"x81". Each 1.49
BARBECUE COVERS—Vinyl. Protects from rain and dust and decorates your patio. Each 1.49
EATON'S—Draperies, Second Floor, Home Furnishings Building

FLOOR CARE ACCESSORIES
EUREKA OR VIKING BAGS—1000 series. 2 pkgs. 1.49
HOOVER UPRIGHT BAGS— Dial-a-matic and convertible. 2 pkgs. 1.49
HOOVER CONSTELLATION BAGS— 2 pkgs. 1.49
LEWYT BAGS— 2 pkgs. 1.49
ELECTROLUX BAGS—For pop-out model 1 packet of 8 bags 1.49
EATON'S—Floor Care Accessories, Main Floor, Home Furnishings Building

PICTURES AND MIRRORS
FRAMED REPRODUCTIONS— Various subjects. Each 1.49
WALL DECORATIONS—Hand-finished plaques, assorted subjects. Each 1.49
METAL PHOTO FRAMES—Sizes 8"x10", 5"x7" or 3"x5". Each 1.49
CRYSTAL MIRROR— 10"x20" or 12"x24". Each 1.49
EATON'S—Pictures and Mirrors, Second Floor, Home Furnishings Bldg.

DOWNSTAIRS BUDGET STORE
WOMEN'S WEAR
SHELLS—Nylon knit, sleeveless, mock turtle neck. S.M.L. Each 1.49
WOMEN'S SUNHATS—Straw or cotton in peak or brim styles. Ass't'd colours. Each 1.49
BLOUSES—Perma-Press fabric, plain or floral patterns. Short sleeve style. 32 to 44. Each 1.49

FOOTWEAR
WOMEN'S CANVAS RUNNERS—White and assorted colours. Sizes 5 to 9. Pair 1.49
GIRLS' SANDALS—Assorted styles and colours. Sizes 5 to 3. Pair 1.49
WOMEN'S SANDALS—Assorted. Neutral. Sizes 5 to 9. Pair 1.49

MEN'S AND BOYS' WEAR
MEN'S AND BOYS' CANVAS RUNNERS—Boot style, white and black. Boys' sizes 11 to 5. Men's sizes 6 to 12. Pair 1.49
MEN'S SPORT OR GOLF SHIRTS—Cotton shirts in various colours and prints. Short sleeve, in S.M.L.XL. Each 1.49
BOYS' SWEATSHIRTS — Long or short sleeves, fleece-lined. S.M.L. Assorted colours. Each 1.49
MEN'S WORK SOCKS— Sizes 10, 11, 12. 2 for 1.49
BOY'S SHORT SLEEVE T-SHIRTS— Assorted colours. Sizes 8 to 14. Each 1.49
MEN'S SHORT SLEEVE UNDERSHIRTS Rib-knit. S.M.L. Each 1.49
BOY'S BATHING TRUNKS—Blue, orange, black. Has inner drawstring. Each 1.49
MEN'S BRIEFS AND VESTS— White cotton rib. 3 for 1.49
MEN'S DRESS SOCKS — Cushioned for comfort. Stretchy. Fits 10 to 12. 2 pairs 1.49
BOYS' NYLON STRETCH SOCKS—Assorted colours. 3 pairs 1.49
BOYS' BRIEFS AND VESTS— Cotton. 3 for 1.49

STAPLES
JACQUARD FACE CLOTHS— Assorted colours. 8 for 1.49
COTTON PILLOW CASES—Hand embroidered. Cello packed. Each 1.49
52"x52" HAND PRINTED TABLECLOTH— Assorted colours, patterns. Each 1.49
TEA TOWELS—Colourful stripes on linen. 3 for 1.49
KITCHEN TOWEL—With matching terry cloth apron. Cello-packed. Set 1.49
VINYL DRAPES—Fully lined, assorted patterns and colours. Sizes 72"x84". Pair 1.49
COTTON PILLOW PROTECTORS—Full width zip closing. White. 2 pr. 1.49
FOAM CHIP PILLOWS— Regular size. Each 1.49
TEA TOWELS—All cotton, 20"x28". Colourful plaid designs. 6 for 1.49

CHILDREN'S WEAR
BOYS' AND GIRLS' SLIMS or SHORTS — Sturdy cotton twill with boxer waist, assorted colours, 4 to 6x. Each 1.49
INFANTS' SNAPPERALLS AND BABY BLANKETS —Cotton. Sizes 12 to 24 months. Assorted colours. Each 1.49
BOYS' AND GIRLS' BRIEFS, TRAINING PANTS— 4 for 1.49
INFANTS' TEE SHIRTS— Assorted colours. 2 for 1.49
INFANTS' VESTS— Combed cotton. 12-18-24 mo. 3 for 1.49
BOYS' AND GIRLS' TEE SHIRTS and GIRLS' COTTON BLOUSES—Perma-Press cotton. Short sleeves. 4 to 6x. Each 1.49
INFANTS' SLEEPERS—Stretch terry or fleece lined. Size 1-2. Each 1.49
ANKLE SOCKS—Stretch nylon in assorted colours. Sizes 6 to 8, 7½ to 9. 3 pair for 1.49

LINGERIE
PANTY-HOSE—Two-pack package of panty-hose in beige, taupe or ivory. S.M.L. Package 1.49
SHIFT GOWNS—Cotton fabric in assorted prints, round neck with lace trim or neck embroidered. S.M.L. Each 1.49
Downstairs Budget Store

Look for Eaton's Non-Advertised Specials throughout the store!

The Daily Colonist.
(ESTABLISHED 1858)

SECOND NEWS SECTION — VICTORIA, BRITISH COLUMBIA, SUNDAY, JUNE 14, 1970 — PAGE TWENTY-FIVE

Young Artists Awash in Buccaneer Theme

Painting town red, blue, white, orange and just about every other color are Esquimalt children let loose with imaginations, brushes and washable paint on store windows made available by Esquimalt merchants as part of decoration scheme for Busaneer Days next Saturday, Sunday. Left, Ricky Carter, 10, 921 Alexandra, in deep creativity; above, Brian Christie, 8, 1162 Lugrin Place with see-through moustache; right, Bruce Lindsay, 11, 1172 Lugrin Place, towers over Rod, Randy Duncan, 1151 Lugrin Place. — (William E. John)

COLONIST SWIM CLASSES
(Application Form)

Please mail this coupon to The Daily Colonist Swim Secretary, or bring it when securing bus tickets. (Parents must approve this application by signing below).

Applicant's Name ..... Age .....

Swimmer
(able to swim 40 feet) ..... Non-Swimmer .....

Parent's Name .....

Address ..... Phone .....

....
Applicant's Signature — Parent's Signature

Will Transportation Be Required? .....

If so, please present this application to the Colonist Office and purchase bus tickets there.

Your Chance For Safety

The 18th annual free swim classes sponsored by The Daily Colonist will start July 6.

Classes will be held at Hamsterley Beach, Elk Lake, every morning Monday through Thursday for seven weeks, ending Aug. 20, and are open to children ages 7 to 14.

Each child will get one lesson a week. Three mornings weekly will be devoted to non-swimmers and each Thursday classes will be held for advanced swimmers who can swim 40 feet in accepted style.

Children wishing to attend classes together must hand in applications at the same time. Chief instructor will again be Margie Naysmith, who will be assisted by her daughter, Mrs. Marilyn Cann. A group of volunteers will also work on the program.

But transportation to the lake will be provided for those requiring it. The bus will leave from the city bus stop by the Colonist on Douglas each morning at 9:25.

Return fare will be $3 and tickets are available at the Colonist office, 2631 Douglas. Tickets must be picked up and paid for at time of registration.

Travellers, Businesses Feel Pinch

City's Tourist Dollar Gets Thinner

By JIM BRAHAN

Although it is too early in the season to be definite, indications were Saturday in Victoria that the tourist dollar is going to be harder than usual to come by this year.

All motels along Gorge Road still had their red neon vacancy signs glowing after 10 p.m., and one motel owner said last month was the worst May she had seen since the motel opened in 1953.

Victoria police Sgt. Ron Bentley, who has been with the traffic department for 18 years, said:

★ ★ ★

"I have never seen so few U.S. licence plates on the streets before at this time of year. Maybe the big rush will come later."

He also noted that the traffic entering Victoria by the Black Ball ferry was slower than usual.

The tourist bureau at the Causeway said it had a busy Saturday and had served about 350 people.

Tourist bureau commissioner Mike Heppell said the CPR ferry, Princess Marguerite, running between Victoria and Seattle, brought in 1,600 passengers Saturday.

★ ★ ★

"Of course I have no idea if they are going to stay a half day or two days or what," he said.

Heppell also said that according to the B.C. ferries they brought in 900 more cars to Vancouver Island last month than they had during the corresponding time last year. But there was no way of telling how many of these brought people to stay in Victoria.

Early Saturday, the cruise ship MV Italia docked at Ogden Point with 270 passengers. The 12,000-ton ship is capable of carrying 420 passengers.

★ ★ ★

Passenger Robbie Sue Smith of Alhambra, Calif., said most of the passengers return to the ship for meals which are paid for in the initial fare. They also return to their staterooms at night instead of going to a hotel.

"After all, it is all paid for," said her husband Andrew, a locomotive engineer for the Southern Pacific Railway.

The ship leaves Monday and is due back here June 27.

B.C. Motel and Resort Association president Jack Hepburn said he thought that his business was about the same at this time last year.

"However, there is more shopping around for motels now. People are looking closer at the dollar. They come in and get the rates and then go to another motel to check rates," he said.

★ ★ ★

He observed there had been several bus tour cancellations from the U.S. because the tours could not be filled up.

Some Victoria restaurants said they noticed a falling off of the tourist trade. Others said they found business about the same as for this time last year.

One of the many cab drivers waiting for cruise ship passengers at dockside said he was much busier at this time lastyear.

"The tourist season should have started by now. I sure hope business picks up by July.

"I guess a taxi is considered a luxury by many people and when money is tight our business just slows down," he said.

★ ★ ★

Esquimalt innkeeper Sam Lane said he didn't expect the real impact of tourists to peak until about June 19, after the children are out of school.

He agreed that motels and restaurants would not get a great share of the cruise ship passenger money.

"But the downtown retail stores will benefit," he said.

Friends Envy Washer

The girl from Mount Douglas high school who scrubbed a kitchen ceiling on Saturday is envied by most of her classmates.

She was the only girl who has found a job in an employment-seeking program launched by the school's students two weeks ago.

★ ★ ★

Ken Rees, who is in Grade 11, said Saturday jobs have been found for several boys but the girls seem to have been forgotten.

"The girls can do housecleaning, sewing, dressmaking, babysitting or ironing," said Rees, who just returned from a day of weeding.

★ ★ ★

Mount Douglas Community Services is what the students call their organization and it can be reached at 477-8112 between 8 a.m. and 5 p.m. on weekdays.

"We have at least 100 who need work this summer," he said. "We are in trouble because of the layoffs in the logging industry and working is better than sitting on a street corner."

Duncan Site For Meeting

Members of the Victoria branch, Institute of Power engineers will hold a joint meeting with the Nanaimo branch at Duncan's hydro distribution station Wednesday at 6 p.m. Travel arrangements are being co-ordinated by J. Tanner, 562-6487.

Protest Campaign Readied Against Cable TV Rules

Greater Victoria residents who oppose federal cable-television rules that could black out some U.S. channels and programs here will have their first chance Monday morning to sign a petition protesting the idea.

Richard Reeve, 4105 Torquay, who is organizing a protest campaign, said Saturday that a copy of the petition will be available for signing in the Broad Street mall between the two Eaton's buildings.

In charge will be volunteer H. G. Bonner, 68, of 3966 Lexington, who will be on hand between 9:30 and noon.

Reeve also said that petition stands may be set up in the malls at Woodward's and Simpsons-Sears. A petition is available for signing at radio station C-FAX and one other station may have it later.

★ ★ ★

Reeve's problem is getting people to staff the stands in the morning and afternoon and he asked that anyone with the time to do that job phone him at 477-8745.

The petition reads:

"We, the undersigned citizens, take this democratic action in protest of CRTC regulations which will interfere with our listening and viewing privileges. As a supposedly free society, we reserve to ourselves the right to select from all available sources our personal choice in listening and viewing opportunity."

Reeve has set no goal for the number of signatures. He already has 111 names which were on a petition he received in the mail.

One of the more than 70 persons who have got in touch with Reeve since he started his campaign suggested that residents of apartment blocks, where cable-TV is common, circulate petitions. Reeve said that any apartment block dweller who wants a copy of the petition should phone him and one will be mailed.

A personal acquaintance of Reeve's, an insurance man, also told him that he would take one copy of the petition with him on his business rounds.

★ ★ ★

Reeve said that some of the letters he has received sent or offered financial aid so that someone can speak for Greater Victoria cable-TV users when Ottawa hears the licence-renewal application of Victoria Cablevision Ltd. in the next few months.

Julie

Seen In Passing

Julie Lau totalling up a customer's purchases. (A grocery store saleslady, she lives at 259 Cook with her five brothers. Julie's hobbies are swimming and sewing) ... Jim O'Brien with his new swimming pool ... Geoff Partington going to the post office ... John Bligh working on his boat ... Gerry Sadler wearing a sombrero ... Jack Ledger presiding over a skillet ... Arthur Unwin checking over some flowers ... Jenefer Allen offering a tasty donation ... Jack Tippett taking time out from painting ... Dave Parkes eating Chinese food ... Jo-Anne Martin sunbathing ... Bart Weiss getting ready for a trip to Winnipeg ... Jay Storey walking to the lake ... Bruce Reid driving his car ... Alf Rose and Fern Walker swimming ... Kathy Whitby riding her bicycle.

Extended-Care Site

'Pensioners Overlooked'

The needs of prospective patients have been ignored in the allocation of extended care beds, some Victoria area old age pensioners charged Saturday.

●

"Health minister Ralph Loffmark should refuse to approve those 150 extended-care beds which have been given to St. Joseph's Hospital," said pensioner and former Capital Regional Board director William Reader.

"The hospital board considered the desires of the doctors. It considered the wants of the politicians, and forgot about the patients," said Reader.

★ ★ ★

"Old people — and these are the ones who will occupy most of the extended care beds — should never be stuck in town in a concrete block surrounded by automobile fumes."

"It looks as if they want to hide the old people in little concrete cells until they die," commented Sooke Old Age Pensioners branch president Phyllis Johnson.

"That hospital should be built out of town where the air is pure.

"We notice the diference and the smell in the city as soon as we get into Victoria," she said. "We know old people shouldn't be ill in bed there."

★ ★ ★

Grace Sherwood, president of Victoria Old Age Pensioners branch No. 1 agreed.

"That's an awful bustling area down there to put old people into," she said. "Old people can't stand fumes in the air, they're very sensitive to them."

"I don't think the hospital planners care what the old people want at all."

Reader said many old people who need extended care suffer from breathing problems.

★ ★ ★

"Many suffer from bronchitis or emphysemia and need pure air," he said.

"It's time that people — not doctors, not politicians and not dollars and cents — were the main criteria for judging hospital sites."

He said he did not think it right for the hospital board to pay the Sisters of St. Ann $1,500,000 for the academy land to build a hospital there.

★ ★ ★

"I realize that the good sisters have worked hard over the years. I realize that they will be turning over St. Joseph's Hospital without charge once the land deal is completed, but after all the religious order is not a profit-making body — they are dedicated to service and that is their reason for being."

Reader said as far as he could tell the Sisters would still technically retain title to both hospital and land.

"The title is to be put into the name of a new hospital society, not the name of the hospital board which will be paying for the land, and the Sisters will still be directors," said Reader.

★ ★ ★

"For the kind of money the hospital board is putting out for just land it seems to me they could buy land and put up a building in another part of the region," said Reader.

"I'm not talking about putting up the hospital in Colwood or Langford. There are open areas, clear of fumes, far closer to town that would be suitable.

"What is needed is enough acreage that these people would be able to sit out in some gardens and enjoy some fresh air if they were well enough. At St. Joseph's they would only be able to sit out in a parking lot."

★ ★ ★

Capital Region hospital board director Howard Elder said Saturday night he felt it would be a good idea if the board did have another look at locations.

"It's quite true that the patients have not been heard from yet," he said. "It's an aspect that should be considered before the final die is cast and we start building there."

He did not think such a reconsideration would hold up hospital projects.

"Approvals of all kinds are being held up once they get to the provincial level," said Elder. "There is a shortage of money, and the provincial government is using every excuse and every delay to avoid starting spending. Another look at this wouldn't hurt a bit."

Blood Clinics Net 293 Pints

The Red Cross blood clinic at the Royal Jubilee Hospital nurses residence Friday registered 127 blood donors, bringing the total for the three-day drive to 293 donors. The quota was 375 donors. The next blood clinic will be at the Red Cross House from 1:30 p.m. to 4:30 p.m. and 6:30 p.m. to 9 p.m. June 22 and 23.

Doing The Town

With DOROTHY FRASER

Jump suits for leisure and party moods . . .

We notice more and more women are wearing those graceful long jump suits . . . not merely for lounging or entertaining at home . . . but also for faring forth on not-too-formal social occasions . . . These outfits, with their wide, wide pants which look like flowing skirts, are very feminine . . . supremely comfortable . . . We admired several attractive new jump suits in Wilson's this week . . . One style has a deep V neck, and gathered tie belt waistline . . . A soft acetate fabric printed in a big tirolean check design in the most delectable combinations of colors . . . Price tag reads just $20 . . . Another is a silk-like knit in shades of blue, green and camel . . . a border design accenting the V neck and waistline . . . $35 . . . Colorful new tunic blouses with a multi-colored sunburst design, could be teamed with pants for a gay summer outfit . . . or even worn alone if you're the mini-skirt type . . . They're well tailored, with long, cuffed sleeves . . . have an optional tie belt . . . Another shorter tunic blouse has a cobra skin print (anything snaky-looking is big fashion news this year!) . . . We can picture this worn over white or black pants . . . Very striking and sophisticated! . . . Just a few of these smart new blouses at the moment, so plan an early visit to . . . **W & J Wilson Limited, 1231 Government St., 382-7177.**

Dark stockings make the legs look slenderer and shapelier. They outline curves and narrow them in.

Miss Frith's is 50 years young . . .

Looking at Miss Frith's today . . . it just doesn't seem possible that this fresh, young, bursting-with-vitality specialty store is celebrating its 50th year in business! . . . Such is the case, though . . . as you'll note readily enough when you go into the store and see all the beautiful bargains . . . in every department . . . Coats and suits and dresses . . . millinery and accessories . . . most of them in stock practically no time at all, are now marked down quite substantially to Celebrate the Occasion! . . . Even in Miss Frith Fabrics . . . which is the latest department to be added in a series of expansions dating back over the past five years . . . there are bargains we're sure you won't want to miss . . . For our money, Miss Frith's is by far the most complete ladies' specialty store in town . . . representing the best and latest in fashion . . . (Guess where we go to see all the new fashions we read about . . . we swear Miss Frith gets them before the magazines are even on the stands!) . . . And if you're worrying about how skirts are going to look next fall . . . take the advice of Wyn Sinclair and set your mind at rest . . . Soon you'll be able to see them for yourself at Miss Frith's . . . and you'll discover that most skirts will be just an inch or two longer . . . and those controversial midis will appear mostly in very dressy clothes, and maybe a few coats! . . . **Miss Frith Millinery & Fashions, 1617 Douglas St., 383-7181.**

The raincoat which looks like a raincoat is passe . . . Today's rain repeller is a versatile, any-weather coat.

Lovely little English curio cabinets . . .

Most of us have bibelots of one sort or another . . . figurines . . . odd bits of pretty china and the like . . . Nice to look at . . . but you certainly don't want them lying around catching dust . . . And what about those fine crystal wine and liqueur glasses which aren't in constant use? . . . One of the nicest solutions we know is the acquisition of a china or curio cabinet . . . We saw some real honeys at Home Furniture . . . part of a new shipment just in from England . . . A couple of little charmers . . . one in mahogany, the other, walnut . . . have cabriole legs, glazed glass doors and glass shelves inside . . . Tremendous value, too, since their price tag is a modest 179.50 . . . One of these curio cabinets occupies very little space, and would provide a charming repository for your precious ornaments . . . In this same shipment there's the cutest little writing desk we ever saw! . . . It has a gold tooled green leather top . . . three drawers . . . graceful bow front . . . This is another piece that takes up very little space, since it's only 21 inches wide . . . Just right for a bedroom or living room . . . We also admired a lovely mahogany chest of six drawers . . . beautifully grained wood . . . traditional bow front . . . very suitable for a living room or hall . . . Do have a look at these pieces . . . in the Sheraton Room of the Gallery at . . . **Home Furniture Company, 835 Fort St., 382-5183.**

In London, purple is the big color news in fall fashion.

Give Dad one of these for Father's Day . . .

What a happy coincidence that two newly-published books we saw at the Book Nook this week should be here in time for Father's Day giving! . . . Mind you, they're far from being strictly men's books . . . but we do think any man would enjoy them . . . Both of these new books commemorate anniversaries . . . "The Man in the Panama Hat", a vivid, intriguing memoir of Stephen Leacock written by his niece, Elizabeth Kimball, appears on the 100th anniversary of Leacock's birth . . . It's written with honesty and humor . . . an intensely interesting book . . . $6.50 . . . "The Great Fur Opera", authored by the devastatingly amusing Kildare Dobbs and illustrated by the irrepressible Ronald Searle . . . is a marvelously funny, tongue-in-cheek history of the Hudson's Bay Company in Canada . . . inspired by that august company's 300th anniversary . . . Searle's illustrations are wonderful . . . A real delight for Father . . . and only $4.95! . . . We noticed some new and exclusive designs in book plates at the Book Nook . . . Owls and robins, finely etched in sepia and beige . . . An ink drawing of a wind-swept tree on a green grasscloth background . . . and, for a child's books . . . a colored tree of knowledge bearing heads of children of different nationalities . . . a stylized owl, and the cutest caterpillars you ever did see! . . . Just $1.75 for a package of 50 . . . Great idea for small, easy-to-send gifts . . . **Book Nook, 10 Centennial Square, 386-6813.**

In line with fashion's nostalgic mood, such materials as chiffon, Georgette, Crepe de Chine, satin and pannes are back.

Sail down the coast to California . . .

We've often thought how pleasant it would be to sail from Victoria to California . . . the way people used to do in Victoria's by-gone days . . . Seems that lots of other Pacific Northwest residents have the same yearnings . . . because Matson Lines . . . delighted with the warm welcome their cruise ships received here last summer . . . are making two such cruises available . . . on June 24 the Ss. Mariposa will take on passengers here for San Francisco . . . 2 nights and 3 days . . . or 3 nights and 4 days if you'd like to go on to Los Angeles . . . Same thing again on July 7 . . . While on July 1 the Ss. Monterey will leave Vancouver for Los Angeles, thence to San Francisco . . . Fares are as low as $110 for a delightful summer ocean cruise on an elegant luxury liner! . . . Why not take the children along on a really different holiday to mark the end of school this year? You'll all have a grand time on the ship . . . then take them to Disneyland . . . the object of every child's dreams . . . and visit or re-visit beautiful San Francisco . . . the dream city of so many of us older ones! . . . A plane will fly you home in a few hours . . . Interested? Then see Paulin's without delay. **Paulin's Travel, 1006 Government St., 382-9168.**

Today's fashion jewellery centres around the ring. It's no longer unusual to wear two or more on the same hand.

Lavender and old lace . . .

Just because it's June, we keep thinking of brides . . . and when we saw two lovely new nightie and negligee sets in Saba's the other day . . . we could almost hear the wedding bells ringing! . . . One of these sets is sweet and pretty and younger than springtime . . . A full-length white cotton and fortrel blend gown whose gored skirt has a very lovely line . . . There's a front slit outlined with eyelet embroidery and blue nylon ribbon . . . neckline and shoulders trimmed with the same eyelet . . . A matching coat negligee is very fitted . . . and long sleeves end in a French cuff fastening . . . Collar, cuffs and front trim are eyelet embroidery and blue ribbon . . . This night ensemble is really delightful . . . and, of course, washes and drip-dries like a breeze . . . Petite, small and medium sizes . . . priced at just $25 for the set . . . More sophisticated, and very beguiling, is a lavender cotton and dacron blend gown . . . fashioned like a muumuu with long sleeves elasticized at the wrist . . . narrow white beading trim . . . To wear over it, a white lace negligee with tie belt in the same material as the gown, high under the bosom. This one also comes in lime . . . small and medium sizes, $39.50 . . . Both these sets strike just the right note for a summer wedding trousseau! . . . **Saba's, 1120 Douglas, 384-6561.**

Coat silhouette for fall: Freer than ever before. The sporty belted safari and the dressy princess line are among the favorites.

International School of Hairdressing . . .

You probably read about how International School of Hairdressing was gutted by fire a few weeks ago . . . but what you may not know is that this school is very much back in operation . . . as we discovered to our surprise when we dropped in the other day to chat with Mrs. Scott Firth . . . The whole place is being renovated and modernized . . . fresh and clean and bright . . . and indeed, by the time you read this . . . work should be very near completion! . . . Now departments are being added . . . Training in high-style hairdressing and competition work . . . A beauty department where students will be taught to give all types of facials, beauty treatments, manicures, etc. . . . Remedial and treatments are also part of the course . . . and customers can have any of these . . . along with hairdressing services . . . at a very minimal cost because they'll be given by students (under expert supervision, of course) . . . While the object of all this instruction . . . by Mr. Richard Wien, Mrs. Mary Scott Firth and Miss Bea . . . is to prepare young people for jobs in beauty salons . . . any woman would profit by a course at International . . . if only for her own sake . . . It's like a finishing course in personal care and attractiveness! . . . New classes . . . with a maximum of 24 students . . . start the first Tuesday of every month . . . Enquire at . . . **International School of Hairdressing, 918 Government St., 386-7233.**

ERMA BOMBECK's Summer Blues

Why Not an Inter-com Mouth?

I hadn't been on the phone two minutes the other day when one of my kids appeared out of the woodwork, held up a pair of $8.98 trousers and whispered, "Can I cut these off and make shorts out of them?"

★ ★ ★

During the course of the conversation, I was to excuse myself four more times to assist in such crucial decisions as (1) "You wanta help bury the turtle?" (2) "Can I have the cord out of Daddy's swimsuit for a shoe lace?" (3) "Who's Tony Curtis?" (4) "Is it true a rat gnaws on wood to keep his teeth from growing through the roof of his mouth?"

I am only two weeks into the summer and already I am a candidate for a nerve transplant. You know what I'd like to see developed? An Inter-com Mouth.

An Inter-com Mouth would be a series of boxes placed throughout the house with tapes inside that would be triggered by the sound of a child's voice. By the phone, for example. Everytime a child would interrupt his mother the Inter-com Mouth would blast, "You touch my body one more time and I'll give you such a rap when I'm finished!"

I can visualize one in the refrigerator where everytime the light goes on it would admonish, "Shut the door. It's too close to your dinner." Or one at the bathroom door that says, "Don't ask." Or by your purse that says, "I didn't hear the Good Humor man."

★ ★ ★

The possibilities are without limit. I'd like one in every room of the house that nags, "Don't bounce the ball in the house" or one on the car that reports, "No, I am not going anywhere today."

There would be a catalogue of old-time favorites you could change with the seasons. The "Were You Born In A Barn?" series would be popular. (Wipe your feet. Shut the door. Watch the crumbs. Close your mouth when you chew, etc.)

You might even incorporate two-minute lectures such as, "This bedroom is a dump." "Whatya mean no one had a watch?" and "Doing dishes strengthens character."

★ ★ ★

For the moment, though, I'd be content with just one Inter-com Mouth. I'd carry it around my waist and everytime one of the children would whine, "There's nothing to do," I'd push a button and the kid would self-destruct in 15 seconds.

—AP

George and Joy

'Born Free' Pair Re-unite After Separate Adventures

By C. C. MINECLIER

LAKE NAIVASHA, Kenya (AP) — Authors George and Joy Adamson, foster parents of the lioness Elsa, are together again after several years in separate camps in remote Meru National Park.

Now in their 60s, the Adamsons have the strength and enthusiasm of many half their age and are as dedicated as ever to preservation of world wildlife.

Instead of the canvas, grass or thatch roofing they've known for years, they live quietly in permanent housing with large glass doors which keep out the cold night air.

★ ★ ★

A happy hippo and her calf gobbled up Joy's efforts at a shoreline salad garden. Antelope nibble now on an inland vegetable garden.

The Adamson home is on the shore of Lake Naivasha, in the great Rift Valley of Kenya.

Joy, born in Austria, and holder of a degree in music, admits she was hesitant to start writing of Elsa, "because of my funny English."

A piano in the corner of their spacious living room now is used for physical therapy. Joy's right hand, with which she painted over 700 Kenya tribal portraits, was mangled in a car accident 18 months ago and lacks muscle control after three operations.

She types with one finger of her left hand and is impatient with unexpected visitors "who walk in here and think I can spend the whole day chatting." She has a nek book coming out in August and is writing yet another.

★ ★ ★

A glass-door bookcase contains some of her Elsa books in several of the 35 languages they've appeared in. Joy estimates that some 5,000,000 Elsa books have been sold since Born Free, the first, appeared a decade ago.

Living Free, Forever Free, and two illustrated children's books followed.

Bwana Game, an autobiographical account of George Adamson's 23 years as a game warden in Kenya's northern frontier district, is his only book. It, too, was widely translated.

After Elsa's death in the early '60s the Adamsons retreated to the remoteness of Meru National Park. They built separate camps, she to study cheetahs and he to return a pride of lions to nature.

Joy has given virtually all the royalties from her animal books to the Elsa Wild Animal Appeal to help preserve wildlife.

Hazards Bared

BARROW, England (UPI) — Women golfers at the Barrow Golf Club have signed a petition asking officials to investigate fumes emitting from a nearby factory. The women claim the fumes make their nylon pantyhose and stockings disintegrate.

PTA Attacks Smoking Ads

MONTREAL (CP) — The Canadian Home and School and Parent-Teacher Federation urged the rapid adoption of a Commons committee report recommending the banning of all tobacco advertising on radio and television and in newspapers and magazines.

Girl Drummer On Horns Of Dilemma

HARTFORD CITY, Ind. (UPI) — Discord swelled last week over whether Sandra Christman, 10, should play a horn or the drums in the Hartford City elementary school band.

Mr. and Mrs. Charles Christman contended the school had denied their daughter her civil rights by placing her in the cornet and clarinet section.

Sandra's first love is the drums. That's what she wanted to play. She was overruled by a music department instructor who said she did right well with the horns and should toot instead of rub-a-dub-dub.

Christman, a loser in his bid earlier this year for election to the school board, said he contacted the U.S. Civil Rights Commission in Washington to complain of the school's treatment of his daughter. He was informed the commission could not act unless the board voted to deny the girl the right to play drums.

One board member said he did not expect the board to vote on the issue.

He said the board did not tell the athletic department coaches how to position athletes and expected the same courtesy to be extended to the music department.

Cookout Fare For Regal Pair

WASHINGTON (AP) — Plans for next month's three-day visit of Prince Charles and Princess Anne were announced Saturday by the White House.

They were invited to visit Washington by President and Mrs. Nixon's daughters, Tricia and Julie, and Julie's husband, David Eisenhower.

They will arrive Thursday, July 16, after ending a state visit to Canada with their parents, Queen Elizabeth and Prince Philip.

During the two nights they are in Washington the prince and princess will stay at the White House.

The royal visitors will fly here from Winnipeg in Air Force One, the presidential jet then go directly to the White House to be greeted by President and Mrs. Nixon.

Later, they will go to Camp David, the presidential retreat in the Catoctin Mountains in nearby Maryland, for a cookout.

The following day's program calls for a visit to the space exhibit at the Smithsonian Institution, a tour of the Capitol and a cruise down the Potomac River.

On Saturday, the final day of the visit, Charles and Anne will be taken to the Patuxent Wildlife Research Centre and later to attend an American League baseball game between Washington Senators and California Angels.

Fur Storage
REPAIRING RESTYLING
Fine Workmanship Costs No More
at
Scuby furs ltd
385-4361
911 Gov't. St.

Step Lively!
in
Better than Barefoot
COBBIES CASUALS
for Town and Country
The casual shoe with built-in comfort and fit
Always at
King's
1153 DOUGLAS

UPLANDS
A HOME FOR ALL AGES
$115,000

5 Bedrooms
4 De Luxe Bathrooms
Elegant Drawing Room
Guest-Size Dining Room
Fabulous Kitchen with Family Room
Den with Fireplace
Games Room
MRS. BAXTER, 385-3435 Anytime
P.R. BROWN & SONS, LIMITED
20x40 Heated Pool—
Changing and shower rooms.
Lot 127x235—
Ample room for tennis court.
Sprinkler System

BUTTONS 'N' BOWS
CLEARANCE
SUMMER SALE
JUNE 15th TO 20th
20% OFF
REGULAR PRICES!

45" Sportsduck Plain— Reg. 1.79 yard. NOW, YD.	1.45
45" Sportsduck Printed— Reg. 1.89 yard. NOW, YD.	1.53
45" Poplin Plain— Reg. 1.59 yard. NOW, YD.	1.29
45" Poplin Printed— Reg. 1.69 yard. NOW, YD.	1.37
45" Grenada Plain— Reg. 1.79 yard. NOW, YD.	1.45
45" Grenada Printed— Reg. 1.89 yard. NOW YD.	1.53
45" Fortrel and Cotton— Reg. 1.89 yard. NOW, YD.	1.53
45" Wash and Wear Cottons— Reg. 2.19 yard. NOW, YD.	1.77
45" Screen Prints Amer.— Reg. 3.79 yard. NOW, YD.	3.05
45" Border Prints— Reg. 2.79 yard. NOW, YD.	2.25
45" Polyester Dotted Swiss— Reg. 2.79 yard. NOW, YD.	2.25
45" Swiss Eyelet Cotton (Austria)— Reg. 4.95 yard NOW, YD.	3.97
45" Polyester Batiste— Reg. 1.98 yard. NOW, YD.	1.60
45" Printed Terry Towelling— Reg. 2.69 yard. NOW, YD.	2.17
45" Printed Nylon— Reg. 2.49 yard. NOW, YD.	2.00
45" Polyester Crepe— Reg. 3.98 yard. NOW, YD.	3.20
54" Crushproof Italian Linen— Reg. 4.89 yard. NOW, YD.	3.93
45" Ondene Arnel Prints— Reg. 3.79 yard. NOW, YD.	3.05
54" Bonded Washable Acrylic— Reg. 5.95 yard. NOW YD.	4.77

Many Other Fabrics Less 20% Discount

36" Blouse Aprons and Gingham Prints
Reg. 98c yard. Sale Price, yd. 79¢
Pyjama Plisse
36". Reg. 98c yd. Sale Price, yd. 79¢

Novelties, Belts, Boxed Luncheon Sets, Pillow Cases, etc.
TO CLEAR
½ Off Regular Prices

Plain shades in Polyester Crimpknit—62" Reg. 6.99 yard. SPECIAL, YD. 5.19
Printed Polyester Crimpknit—62" Reg. 8.95 yard. SPECIAL, YD. 6.99

1200 Styles of Buttons — Bows — Trims
USE YOUR CHARGEX OR LAY-AWAY PLAN
BUTTONS 'N' BOWS
2867 FOUL BAY RD. 592-7924

Foetus Case

Human Being?

SAN FRANCISCO (UPI) — California's highest court, ruling in the case of a man who "stomped" his pregnant ex-wife, said Friday it is not murder to kill a foetus.

In a 5-2 decision, the California Supreme Court ruled a foetus cannot be considered a "human being" under the legal definition of murder, which is the unlawful killing of a human being with malice aforethought.

The ruling came in the case of Robert and Teresa Keeler of Amador County who divorced after 16 years of marriage without Robert knowing Teresa was pregnant by another man. Five months later they met unexpectedly.

"I am going to stomp it out of you," Keeler said, striking his ex-wife in the face and kicking her in the abdomen.

In the seventh month of pregnancy, Teresa delivered a stillborn foetus with a fractured skull.

Keeler was charged with murder, wife beating and aggravated assault. He filed against the murder charge on the ground that the foetus was not a "human being."

Mrs. C. L. Pullen, left, and Mrs. F. R. Roberts are co-conveners of sewing stall for Dogwood Festival of Women's Auxiliary to the Veterans Hospital to be held Wednesday in hospital-grounds from 2 to 4 p.m. The Armed Services Band and Silver Threads Kitchen Band will play during the affair which will be opened by Mrs. G. R. Pearkes. — (William E. John)

Fleas Bug Her

ANN LANDERS

Dear Ann Landers: Several months ago I visited an out-of-town friend who entertained me royaly. She gave me a big party and several of us ended up sleeping on the floor. That night I picked up fleas. This is no joke. I have tried several "home remedies" including kerosene, DDT and flea powder but nothing works.

The horrible part is that the fleas are not visible and I can't prove I have them. I've gone to two doctors and they both insist I do not have fleas. They say my skin is irritated from scratching. The implication that I am imagining things makes me furious. One doctor gave me a prescription for the itch which I threw out. Why treat the itch when the problem is fleas?

I'm going out of my mind trying not to scratch in company and I am becoming increasingly nervous. Can you suggest something? — **Nightmare.**

Dear Mare: Fleas are visible. If you have them the doctors would be able to see them. My flea-bite expert in Washington, D.C. says it would be virtually impossible for a flea to survive on a person who washes regularly — to say nothing of using DDT or kerosene. Whatever bit you that night died a long time ago. Go back to your friendly dermatologist and stop arguing with him. Let him treat the itch (which was caused by scratching) and be thankful you have nothing worse.

□

Dear Ann Landers: When will you stop kidding your readers and tell them that basic human problems are insoluble? At best, one can only learn to live with them.

Consider my own case. I am a reasonably intelligent research scientist (Ph.D) who, unfortunately, married a woman who barely made it out of high school. I've worked hard to achieve something. She has piddled away her time and is content to be nothing more than a housekeeper. There is no meaningful communication between us emotionally, intellectually or even socially.

After three major illnesses (emotionally created) and finally major surgery to correct internal bleeding, I have had it. She refuses to let me go, however, saying, "Whomever God has joined together, let no man put asunder."

Don't tell me to consult a marriage counsellor, psychiatrist or minister. I have already done so. The marriage counsellor told my wife she has lost her identity. (She pooh-poohs the idea.) The psychiatrist advised me to get a divorce. The minister said he couldn't see me because he had to go to the funeral of a friend.

I'm sure you can do nothing for me but it might be amusing to see you try. I repeat, "Basic human problems are insoluble." — **Ph.D. SOS.**

Dear Ph.D.: Some basic human problems are insoluble, but your problem is neither basic nor is it insoluble.

The statement, "She refuses to let me go," is the clue. Perhaps she can make it difficult for you to get a divorce, but she cannot force you to live with her. A man who has had three emotionally created illnesses and an ulcer operation and remains under the same roof with a woman he feels is the cause for his illness needs to examine his need for punishment. She could not have done all this without your cooperation.

I hope you have found something more than amusement in my answer. It provides you with a solution to your "insoluble" problem — if you really want one, that is.

Summer Classes Now Forming
July and August
Relaxation—4 sessions $20
Weight Control—10 sessions $30
PHONE 382-0722
VICTORIA HYPNOSIS SERVICES
RELAXATION & CYBERNETICS
CENTRE LTD. — 3-819 Fort Street

Witch, Not Joan Died at Stake – Historian

Joan of Arc Saga Seared

PARIS (AP) — A French historian has stirred up old quarrels over Joan of Arc with the claim that France's national heroine was never burned at the stake because she was a secret illegitimate daughter of a queen.

A book entitled The Secret Missions of Joan the Maid by Pierre de Sermoise challenges virtually all the conventional assumptions about her life, drilled into every French school child.

De Sermoise asserts that Joan, far from being brutally tortured and burned to death in Rouen May 30, 1431, was smuggled out of the city that day and lived to marry a French nobleman, Robert des Armoises.

* * *

According to the book, Isabelle of Bavaria, the wife of the half-mad King Charles VI of France, had a liaison with the king's brother, Louis of Orleans. De Sermoise claims that Joan was born of this relationship Nov. 10, 1407. Louis was mysteriously assassinated two weeks later, and the queen secretly placed the baby with the D'Arc family in Domremy, whose surname was first linked with Joan long after her death.

De Sermoise says that Joan's royal birth explains the advanced education she received, unknown at that time among country girls. The presiding judge at her heresy trial, Bishop Pierre Cauchon de Sommievre, is said to have personally engineered her escape — while taking care that the mock trial and execution satisfied the English occupation forces.

* * *

France and England were locked in the Hundred Years War, fought over English claims to the French crown. Joan, claiming to be inspired by the voice of God, crowned Charles VII as king in Orleans Cathedral in 1429. The English invaders were determined to have her branded a heretic to invalidate the coronation. Bishop Cauchon, hitherto regarded in France as a despicable collaborator, is pictured by the book as a patriotic hero who fooled the English and saved Joan.

* * *

De Sermoise claims that a condemned witch was burned at the stake in Joan's place. He notes that extraordinary precautions were taken to conceal the victim's face on the way to the execution.

The executioner ripped off the clothes to prove to the crowd that a woman had really been burned. De Sermouse cites contemporary witnesses that the body was that of an old woman — Joan was 23 at the time — and bore none of the scars of the injuries she had suffered while fighting the English.

CLUBS and SOCIETIES

The Victoria Opti-Mrs. Club is holding a wine and cheese party from 7 p.m. until 11 p.m. Tuesday at the Red Lion, 3366 Douglas.

□

GARDEN PARTY

Mizpah Court No. 2, Order of the Amaranth, will hold a garden party from 2 p.m. until 4 p.m. Saturday at the home of Mrs. Thomas Atkinson, 300 Fraser, Esquimalt.

SPCA AUXILIARY

The Ladies' Auxiliary to the British Columbia Society for the Prevention of Cruelty to Animals will hold an open house at the animal shelter, 3150 Napier, from 2 p.m. to 4 p.m. Saturday.

□

BRIGADE ACTIVITIES

St. John Ambulance Brigade activities for next week are as follows: 7 p.m. Monday, crusaders; 6:45 p.m. Thursday, 65 ambulance division cadets; 7:30 p.m. Thursday, 65 ambulance division; 7:30 p.m. Thursday, 210 nursing division. All meetings are at ambulance headquarters, 941 Pandora.

Scotia Film Wins . . . Again

HALIFAX (CP) — Artists, a 21-minute color film showing Nova Scotia artists at work, has been judged the year's best travel film by the Canadian Tourist Association. It was the fifth time in eight years the province had won the Maple Leaf Award in the annual competition.

B.C. Woman Dies in Kenya

VANCOUVER (CP) — The death in Kenya of Dorothy Hambridge, 80, daughter of Dr. Duncan Bell-Irving, the first doctor in Vancouver, was reported here. Mrs. Hambridge spent most of her life on a farming settlement in Kenya and was active in community work.

Gallant Blow

LICHFIELD, England (UPI) — Valerie Kemp, a telephone operator at the Lichfield police station, says a man pumping up his car tires helped rescue her from a swarm of bees. Mrs. Kemp says the unidentified man turned the pump on the bees, blowing them away — but not before she was stung 15 times.

The Ideal Gift for Father

Large Shipment of
HUSH PUPPIES
Styles for Men and Women
Good Choice of Sizes and Colors
Village Shoes
2238 Oak Bay Avenue

AT CATHERINE WILSON'S CORSET SHOP

THE SHAPE OF FASHION...THE REALITY OF FUNCTION ALL IN
Cadenza by CAMP

"BREAST SURGERY" need not turn your back on living
after breast surgery
Tru Life by CAMP helps improve posture, appearance, comfort, morale

Amazingly lifelike breast form looks, feels, acts like a true-life breast. Recommended by doctors. Let one of our trained fitters help you with your own personal needs after breast surgery.

Here's elegance: Here's your key to a big slimming silhouette, to firm gentle support and lasting, day-long comfort. Exciting CADENZA features adjustable control, a hip circling band of support that helps mold the garment to your figure. It supports the back and assures just the abdominal uplift you desire. For a truly new experience in fashionable comfort, try CADENZA by Camp.

Cadenza Corset $21.50
Other Camp Garments from $15.00
Call in and pick up a pamphlet on facts you should know.
BRASSIERES to complement your "True Life" Breast form in lovely lace and lycra with pockets to hold your form. Long length in front and back fasten ..... $10.50 to $12.00
Short Line $9.50

Catherine Wilson's CORSET SHOP LTD.
644 FORT ST. 383-3333

Mrs. Olive Minning
NOW Teaching at Sawyer Sewing Centre
REGISTER NOW FOR CLASSES
Summer Sewing is fun at Sawyers
Daily A.M. - P.M.
Teen Classes
July 6-17 — July 20-31
BOOK NOW
FOR FURTHER INFORMATION CALL
Sawyer Sewing Centre
810 FORT ST. 388-6228

the Gallery
— ON FORT STREET —
Between Blanshard and Quadra Streets

Early Victorian Commode
Solid mahogany 4-drawer marble top chest with hand carved handles.
(15" x 19" top. 28" high.) Price $249.00

FREE CUSTOMER PARKING REAR ENTRANCE ON BROUGHTON STREET
Open Daily 8:30 to 5:30 including Fridays
CLOSED WEDNESDAYS

home furniture COMPANY – VICTORIA LTD.
825 FORT ST. (Above Blanshard St.) PHONE 382-5138

EATON'S
BUYLINE 388-4373 Store Information, 382-7141
THERE'S MORE FOR YOU DOWNTOWN

R&M Living Wig

the way to the fresh, natural, well-groomed kind of beauty of the '70s — head to toe — beginning with a wig that never needs salon care.

● Weighs only 2 ounces ● Hand washes and restyles in minutes ● Colourfast and non-allergenic ● Won't droop, even in the rain ● Comes in over 40 beautiful, natural shades, all factory guaranteed.

Our fully qualified stylists, Sheila Kitch and Anita Cullen, will give you professional R & M wig service . . . from correct colour to a personal cut and styling to flatter you. Come, see them soon . . .

Wig Salon, Floor of Fashion

TEENAGER

Sweet Success Of Fragrance

By KITTE TURMELL

Fragrance is the greatest image-maker and memory-creator of all. So maybe you wear braces on your teeth, glasses and good sturdy shoes, but inside, you can feel like the daintiest and most chic of females. Choose the fragrance that tells that story, and those who meet you will carry away a glamorous memory of you and your personality.

•

Select a fragrance you love, in perfume or cologne, and make it your "signature." Everytime the man in your life encounters that fragrance he'll think of you, although he may never realize why.

Fragrance is an ideal gift for summertime or any time, for young women and men, also for small girls. Give your young sister her first bath fragrance, and her ego will expand. Older men and women also enjoy the fragrances.

And yes, we did say men. Young and old, they are getting the message that fragrance is for them, too. They choose colognes and scented after-shave lotions and soap in spicy or leathery or citrusy types and love wearing them.

★ ★ ★

When you plan fragrance for yourself, or as a gift, remember it can be more than a dab of perfume on the wrists and behind the ears. Don't overlook bath oil, powder, sachets to slip into lingerie drawers, or onto linen shelves, plus pomander balls to hang in closets. The perfume-appeal is on stationery, too.

American women spend $480,000,000 a year on perfumes and colognes and related products. It's worth thinking about your share of these millions to give you and all around you the greatest possible pleasure.

★ ★ ★

Don't choose a perfume for yourself because you like it on someone else. Wear it before you make a major investment. Everyone's chemistry does something different to the scent. That's one reason perfumes are such fun. They let you experiment with new scents.

However, if you know someone has a deep love for a fragrance and always wears it, it's diplomacy to give that.

Do keep your perfume away from extremes of heat and cold. Don't put it on furs. Don't hoard it. Use a lighter scent on a sunny, warm day.

How do you decide what to buy?

★ ★ ★

Perfume is the strongest, most concentrated, most lasting — and most expensive. An atomizer is the best applicator.

Toilet water is next in strength but is lighter and more subtle. It's refreshing rubbed on after a bath. Add a few drops to the last rinse water when washing lingerie. Sprinkle a bit on your handbag linings to keep them fresh-smelling.

★ ★ ★

Cologne is the lightest. Use it lavishly and often — as a rubdown, as a quick wave set, and to rub on hot, tired feet.

Choose your own special type of scent from florals, spicy odors, the modern blends, chic, and sophisticated, the woodsy, the heavy Oriental or the fruity types.

They are al right for some. All are fun, and they make tile most festive of presents, as well as being spirit-lifters for the wearers.

Now why did you think of Mr. X just then? just then? I know. The man you just passed was wearing his favorite English scented shaving lotion. Have you left your fragrance memory with him? Will he remember you as a siren, an outdoor girl, a pixie, or just as a romantic woman? For a fragrance to be remembered by, use it every day and night.

It's Spelled W-O-R-K

Last day of school spells cleanup for first-division students at Esquimalt junior high school. Grounds of schoolyard and Head Street sidewalk area were blitzed by student group—(William A. Boucher)

The Week in Records

Wait for Duke Pays

By KING LEE

It has been two years now, excluding re-issues, that Duke Ellington has cut a new album.

But the wait has been worth it because Duke Ellington's 70th Birthday Concert is a great one by his jazz immortal.

The album was actually produced seven months after his birthday April 29. The tapings took place in Manchester and Bristol, England.

Unique in that there are no vocals in this one, the musicians who participated include such "names" as Wild Bill Davis, Norris Turney, Paul Gonsalves, Harold Ashby, Cootie Williams, Russell Procope, the late Johnny Hodges, Rolf Ericson and Cat Anderson.

The talent is tremendous and the album should become a jazz classic before not too long.

□

Despite their breakups, three groups still selling well on the album-market are Diana Ross and the Supremes, The Cream and The Mamas and the Papas.

Diana Ross and the Supremes' Farewell album on Motown is a two-record set which captures the group's final performance together in January at Las Vegas. They do Reflections, Love Child, My World is Empty Without You, Baby Love and Someday We'll Be Together, and throw in a 16-page photo brochure of their final show together.

Live Cream, besides being their last album, also features four previously unreleased live recordings by The Cream.

A Gathering of Flowers seems to be the final attempt by The Mamas and the Papas to cull some extra sales from their many hits of the late 1960s. Again, a 16-page illustrated booklet is thrown in, showing the history of the group and the record also has some verbal recollections by John Phillips and "Mama" Cass Elliot.

□

MCM Productions of Vancouver plans three ventures into Memorial Arena this summer. First one is Friday, June 26, and it headlines Northwest Company of Seattle, Tom Northcott of Vancouver and Gainsborough Gallery (Life is a Song) from Calgary. Show starts at 8:30 p.m. and cost is $2.50 per person.

Second show will be July 31 with Mother Tucker's Yellow Duck definitely set. The group was from Vancouver but now hails out of Toronto.

Final one will be held Aug. 28 with no talent booked yet.

□

I had the chance to hear two fine groups recently, one a familiar name and the other fairly new.

The Pharohs, doing a gig out at Club 44, still have that good sound that they had when they were the "name" group around town.

Shilo, a six-piece group with brass, did an audition for Roger Miles of the Red Lion's Lion's Den recently for a chance to perform there in the near future. They, too, had a good sound, needing only a little more time together to "tighten" up their presentation.

□

Hit LPs: The Who's follow-up to their "rock opera," Tommy, is called Live at Leeds, a live album recorded at that English city. Peter Townshend's guitar work is featured on Magic Bus and My Generation. This is the best new hard-rock album on the market.

The World of Johnny Cash features this popular country and western star in 20 all-time hits. Best here are I Want to Go Home, I Feel Better All Over, Busted, Sing It Pretty, Sue and The Legend of John Henry's Hammer.

Top 20 in Victoria

1. My Baby Loves Lovin' ..... White Plains (1st last week)
2. Up Around the Bend ..... Creedence Clearwater (6)
3. Cecilia ..... Simon and Garfunkel (4)
4. Everything is Beautiful ..... Ray Stevens (2)
5. Get Ready ..... Rare Earth (9)
6. Mr. Monday ..... Original Caste (8)
7. Daughter of Darkness ..... Tom Jones (5)
8. The Wonder of You ..... Elvis Presley (10)
9. Hitchin' a Ride ..... Vanity Fair (17)
10. Mississippi ..... John Phillips (14)
11. Little Green Bag ..... George Baker Selection (7)
12. Puppet Man ..... Fifth Dimension (12)
13. Ride Captain Ride ..... Blues Image (19)
14. American Woman ..... Guess Who (8)
15. What is Truth ..... Johnny Cash (18)
16. Let It Be ..... Beatles (11)
17. Seolaimon ..... Neil Diamond (N)
18. The Long and Winding Road ..... Beatles (N)
19. Come Saturday Morning ..... Sandpipers (16)
20. For the Love of Him ..... Bobbi Martin (13)

LETTERS to Kitte

Dear Kitte Turmell: Would you please answer these three questions:

Question 1: At what age should a girl start dating?

Answer 1: Age at which a girl starts dating varies with her maturity and the customs of her crowd. Most feel it is best to start with group-dating and then go on to daytime and double-dating and postpone single-dating, in the evening, until mid-teens.

Question 2: What approach should I use to meet that certain boy?

Answer 2: Show you want to be friendly. Talk, to get acquainted, whenever you have the opportunity.

Question 3: How should you talk to your parents and tell them a boy likes you when they say you can't date: Or have a boy friend at the age of 13? — Curious

Answer 3: Ask your parents' permission to invite boys to your home at times that suit parents, when they'll be there. Don't stress your liking for one boy in particular or your wish for a boy friend at age 13. If you think of boys as friends, not dates, you and your parents will be happier.

□

Dear Kitte: I am a girl, 16, and my boy friend is the same age. He works a lot, and I hardly ever get a chance to really let him know how I feel. I want to make him happy What can I do? — H.P.

Dear H.P.: Just show how glad you are to see him whenever you are together. You don't have to put your feelings into words if your attitude toward him, and interest in what he says, prove your regard for him.

'Discrimination' Against Adults

CALGARY (CP) — The Alberta government is showing discrimination against adults, A. W. Anderson, administrative officer for the Worth Commission on Educational Planning, maintains.

After the commission was told that adults taking academic courses receive much lower tuition grants than public school students, Anderson said he was "appalled."

A brief submitted by Allan Deschamps, director of the Calgary Public School Board, adult education division, said an adult taking six academic subjects under school-board adult education classes gets $38.40 in grants a year compared with about $500 provided for a regular school student.

Sands
Your Community
Funeral Chapels
Sensible Prices
Victoria
383-7511
Sidney
656-2932
Colwood
478-3821

Ottoman Cord
Broken Color Range
36" wide. Yard Reg. $3.95
Special $1.95
Pure Silks
Broken Color Range
36" wide. Yard Reg. $3.50 to $4.95
Special $1.95
Check Our Remnant Table
London Silk
There's More for You Downtown
Three Floors of Fashion Fabrics
1439 Douglas Street Phone 382-1125

Miss Frith's
50th ANNIVERSARY SALE Continues
MILLINERY | WIGS
Handbags | GLOVES | SCARVES
HOSIERY | PANTY HOSE
Browse and Have a Coffee
SAVE UP TO 50%
ENTER THE MISS FRITH FASHION DRAW
DRESSES and MORE DRESSES
COATS to ½ OFF | Sportswear
SAVINGS IN MISS FRITH'S FABRICS TOO
Ready Made Draperies | Sewing Machines
EASY TERMS—AMPLE FREE PARKING
MORE ANNIVERSARY SPECIALS IN BOTH STORES
There's More for You Downtown
383-7181
Miss Frith Fashions

HAVE YOU SEEN THE WHITE KILLER WHALE?
Sealand
at oak bay marina

PAGE
THE CLEANER
VACATION SPECIAL
LADIES' AND MEN'S
SLACKS
79c Ea.
Beautifully Dry Cleaned and Pressed. Take Advantage of this Timely Money Saving Special Now. Limited Time Offer.
ONE-DAY SERVICE AT ALL CALL OFFICES (Including Saturday)
Call Offices at
2261 Douglas, North of Mayfair
Hillside Shopping Centre
Fairfield Plaza
Karolyn's Ladies' Wear
Hallmark Gift Shop
AND
There is a courteous Page driver-salesman "IN EVERY DISTRICT TWICE A DAY"
—FOR—
PICK UP AND DELIVERY
CALL
382-9191

KAREN
Lady Bird Coiffures

CHARLES
Welcome to our staff, two fine hair stylists
KAREN and CHARLES
MAKE YOUR APPOINTMENT TODAY
615 Fort Street
Just up from Government Street —in the heart of downtown Victoria
386-3494
1900 Richmond at Fort
386-3478

ST. MARGARET'S SCHOOL
Founded 1906
RESIDENTIAL and DAY SCHOOL FOR GIRLS
(Boys from Kindergarten to Gr. 2)
ACADEMIC PROGRAMME
Also: General, Commercial, Home Economics, Special Art Classes, Music, Drama.
SPORTS: Games, Riding, Swimming
APPLY: The Headmistress,
1634 Fort St.
383-3013.
New Location: 1630 Lucas Avenue
On City Bus Route

Summer Dresses
For Now and Through Summer
Beautiful styles and an excellent selection of cool fabrics, including polyester, arnel, crimplene and easy-care cottons. Styles include Ponchos, Pant Dresses and Bra Dresses. Sizes 10 to 20; 5 to 15; 14½ to 22½.
$9.95 to $36.95
Excellent selection of sportswear including Shorts, Bermuda Shorts and Pant Suits in polyester, crimplene and cotton fabrics. Colorful tops with slims to match.
Suits and Ensembles 35% to 50% Off
Reg. 34.95 to 87.95.
Mostly summer weights but some double knits.
EASY BUDGET PLAN — NO CARRYING CHARGES! CHARGEX!
OPEN MONDAYS
E. M. Carter Ladies' Wear
718 Menzies Street (Behind Parliament Buildings) — 385-6511
Parking at Rear of Store!

Ottawa Checking Claims

B.C. Jobless Crisis Probed

VANCOUVER (CP) — Federal Labor Minister Bryce Mackasey has initiated an investigation into the unemployment insurance claim backlog crisis created by B.C.'s labor disputes.

His action was disclosed in a telegram answering a joint telegram sent to Ottawa Friday by Vancouver mayor Tom Campbell and Rehabilitation Minister Phil Gaglardi.

Gaglardi and Campbell asked Mackasey to help speed up a backlog of about 4,000 unemployment claims filed in Vancouver recently. They offered to help the federal department by supplying extra staff for the local Unemployment Insurance Commission offices:

★ ★ ★

Answered Mackasey:

"At my request, an immediate investigation has been undertaken by the Unemployment Insurance Commission and as soon as their report is received I will be in touch with you at once."

Campbell said Mackasey's action will temporarily relieve the crisis situation in Vancouver.

★ ★ ★

Gaglardi and Campbell met Friday morning to discuss the problem.

"The workers in trouble fall into three categories as far as I can see," said Campbell.

"First, there are the bulk of them who legally should be receiving unemployment insurance. Then there are the strikers and then those in sympathy with the strikers — like people who won't handle hot goods."

★ ★ ★

He said Mackasey's action should help the first category get their unemployment insurance shortly.

Strikers and sympathizers are not eligible for unemployment insurance or social welfare.

Gaglardi has agreed, however, to continue to issue food vouchers for any one claiming need.

"This is so no one will go hungry," said Campbell.

He said Mackasey now realizes that the local unemployment insurance backlog is an emergency situation.

"The situation was serious and even critical for some families and it's nice to see the three levels of government starting to pull together," said the mayor.

Mackasey

Rita G. Bramble
1415 THURLOW ROAD
School Uniform Outfitter
383-1602
Please Order Your Name Tapes Now
To Avoid Disappointment

YOUR OPTICAL PRESCRIPTION
Is SAFE in our hands. We have the latest in men's and women's eye fashion.
We Appreciate Your Patronage
MAYCOCK OPTICAL
1327 BROAD STREET at JOHNSON 384-7651
303 BASTION STREET, NANAIMO
OUR PRICES ARE ALWAYS REASONABLE

Father's Day June 21st
GIFTS FOR DAD
FROM THE ORIENT
SILK DRESSING GOWNS 32.50
SILK SMOKING JACKETS 21.95
SILK PYJAMAS, pair 4.95
COTTON KIMONOS 9.95
HAPPY COATS 9.95
MOP CUFF LINKS, from 2.95
JADE CUFF LINKS, from 14.95
Come In And Browse!
The ORIENT
1411 GOVERNMENT ST. PHONE 383-6223

And Another Doctor

Protest Gains New Hospital

MACKENZIE (CP) — Two days ago, this remote northern B.C. community of 3,000 was in danger of losing its only doctor.

Now it's going to have two plus a shiny new hospital for them to work in.

Dr. Thomas Gant, who threatened to resign July 1 unless the provincial government agreed to finance a hospital here, was told Friday that an 18-bed modular unit will be constructed by the end of the year.

It will be built in North Vancouver, shipped north by rail and assembled on-site with a total service area capable of handling 35 beds. The unit will be equipped with the latest in X-ray and surgical facilities and will include a cafeteria.

"It's great news and now I'm trying to attract another doctor into the area," said Gant, who has been working out of a trailer with two nurses and a secretary for 18 months.

Mackenzie, carved out of forest in 1966 to provide a site for Alexandra Forest Industries sawmill, was promised a $650,000 hospital this spring by both Health Minister Ralph Loffmark and Premier Bennett.

Aside from Gant's trailer, the closest medical facility is 120 miles south in Prince George.

Municipal Workers Back Postal Staff

OTTAWA (CP) — Negotiations in the great postal dispute were dormant for the weekend but Canadian labor's attention remained focused on the main issue Saturday with a demonstration of support for the postmen on Parliament Hill by Ontario municipal employees.

Considering the antagonism expressed by labor through the week against the government's six-per-cent ceiling on wage increases in the public service, it was a good-natured rally.

★ ★ ★

It lasted less than 30 minutes, just long enough for the demonstrators, delegates at a provincial convention of the Canadian Union of Public Employees, to hear the government denounced and receive thanks from the Council of Postal Unions for CUPE assistance in the dispute.

"We're in trouble up to our necks," the delegates were told by William Houle, president of the Canadian Union of Postal Workers. "But we've got long necks as you know."

★ ★ ★

He added that he was grateful for the aid being given the council by other unions — money for a strike fund and the services of a public relations man from CUPE.

"We'll squeeze the boss together," he said.

Negotiations in the aging dispute are to resume Monday.

There has been no sign that either side is prepared to budge on the issue of money. The most recent indications have been of a hardening of determination instead.

HUGH W. LAMONT B.Sc., D.D.S.
Wishes to announce the opening of his office for the practice of dentistry.
No. 200—9775 4th STREET, SIDNEY, B.C. Phone 656-3321

optical dept.
SIMPSONS-SEARS
Complete Optical Service
• Doctor's Prescriptions Filled
• Satisfaction Guaranteed
• Contact Lenses
• Use Your Credit Card
Simpsons-Sears Hillside Shopping Centre: Phone 385-8111

HEARING PROBLEM ?
Let us evaluate your hearing to determine if any of our hearing aids would help you. Generous trial period. Satisfaction guaranteed or money refunded. Use your charge account. Mail coupon today.
NAME
ADDRESS
CITY
Mail to
Hearing Aid Department
Simpsons-Sears Limited
Hillside Shopping Centre
VICTORIA, B.C.
Phone 385-8111
SILVERTONE HEARING AID CENTRE AT
Simpsons-Sears
3190 Shelbourne Street Satisfaction Guaranteed

School Principal Denies Cruel Punishment Claim

PICTON, Ont. (CP) — C. P. Reid, principal of Queen Elizabeth public school, said Friday charges that students at the school have received unusual and cruel punishment are "ridiculous."

Said Reid in a telephone interview: "We reject all charges and consider most of them ridiculous."

★ ★ ★

The charges of cruel punishment were initiated by Robert Bates, a Picton merchant, who said that his son Donald, 15, was beaten with a reinforced plastic hose.

Bates also said that his son and other students were forced to chew gum laced with pencil shavings.

★ ★ ★

Other unusual punishment, Bates said, included students being poked in their stomachs, forced to pick up pennies which had been thrown on the floor and having test tube holders clamped to their ears.

Bates has withdrawn his four children from the school.

Crown attorney Richard Sheehy meanwhile said that police have received a petition signed by 18 students who also said they received "unusual treatment."

The charges were discussed Friday in the Ontario legislature and both Attorney-General Arthur Wishart and Education Minister William Davis said they have asked for a report on the allegations.

Bates said he complained to the board May 27 and notified police. He said he was told by police that there was insufficient evidence to support criminal charges.

The investigation was reopened this week when police received the petition by the students.

Nurses Urge Probe On Health Financing

VANCOUVER (CP) — The Registered Nurses' Association of British Columbia Saturday called for an impartial public inquiry into the financing of health care in B.C.

In paid newspaper advertisements, the association deplored the shortage of nursing staff, saying, "We'd like to promise you (the public) safe nursing care, but lay-offs at many B.C. hospitals have reduced qualified nursing staff. As a result patient care suffers.

"Registered nurses want the (public health) service restored to at least the level it was four years ago. B.C.'s population has grown since then but no additional public health nurses have been permitted by the B.C. government. Community health service suffers from this kind of policy."

The B.C. Hospital Employees Union also bought newspaper space Saturday to ask Health Minister Ralph Loffmark for help the union says he offered May 28.

A union advertisement said hourly-paid personnel are the ones being laid off by hospitals in their attemps to tighten budgets and these staff members do not get unemployment insurance. The union says Loffmark offered help in getting unemployment insurance in a meeting with them.

TRADE-IN SALE
MAKE-A-DEAL A-C-T-I-O-N
This Week 9 A.M. SHARP TO 5:30 P.M. DAILY
THURSDAY - FRIDAY TILL 9 P.M.
Your Chance to Turn-In ANYTHING of Value on Brand New Brand Name . . .
• FURNITURE • CHESTERFIELDS • BEDROOM SUITES • DINING GROUPS
• CHAIRS • BEDDING • REFRIGERATORS • FREEZERS
• WASHERS & DRYERS • RANGES • STEREO • TELEVISION
Example: CONVERTIBLE SOFA — Makes Into Double Bed. Reg. Price $199.95; BETTER-BUY SALE $184.95; Trade ANYTHING of Value to $ 35.00; DIFFERENCE $149.95
Example: CONTEMPORARY SOFA AND CHAIR — Reg. Price $399.95; BETTER-BUY SALE $349.95; Trade ANYTHING of Value to $ 50.00; DIFFERENCE $299.95
Example: 5-PCE. DINING SWIVEL CHAIRS — Reg. Price $149.95; BETTER-BUY SALE $129.95; Trade ANYTHING of Value to $ 20.00; DIFFERENCE $109.95
Example: BEDROOM SUITES — Choose Colonial or Modern Style. Reg. Price $329.95; BETTER-BUY SALE $289.95; Trade ANYTHING of Value to $ 50.00; DIFFERENCE $239.95
Example: 19" COLOR TV — Reg. Price $499.95; BETTER-BUY SALE $459.95; Trade ANYTHING of Value to $ 60.00; DIFFERENCE $399.95
Example: SPANISH STEREO — Reg. Price $549.95; BETTER-BUY SALE $459.95; Trade ANYTHING of Value to $ 60.00; DIFFERENCE $399.95
NO-TRADE DEAL 5-PC. DINETTE Reg. $74.95. SALE $59.95
NO-TRADE DEAL ARMLESS LOUNGES Reg. $94.95. SALE $68.88
NO-TRADE DEAL HOSTESS CHAIRS Reg. $24.95. SALE $18.88
Example: 18 Cu. Ft. Refrigerator-Freezer Frost-Free
Manufacturer's List Price is $599.95
BETTER-BUY SALE $449.95
Trade ANYTHING of Value to $ 90.00
DIFFERENCE $359.95
EATON'S DOUGLAS VIEW BETTER-BUY DOWNSTAIRS
BETTER-BUY HOME FURNISHINGS
704 VIEW ST. (DOWNSTAIRS)
PHONE 385-4345

VICTORIA TRAVEL CLUB
SALT SPRING ISLAND
TUESDAY, JUNE 23rd
(Changed from 24th)
Chartered bus leaves at 10:00 a.m. for Crofton (owing to low tide at Vesuvius Bay), and the 11:30 ferry to Vesuvius Bay, and driven by scenic roads to Ganges for lunch (included) at Harbour House. We leave the island by the 4:20 p.m. ferry for Swartz Bay. $5.00
Annual Membership Fee $1.00
Please Book Early By Ringing 385-5075
HELEN S. EDWARDS
31 Marlborough Street

Summer SALE
STARTS MONDAY
Shorts, T-Shirts, Culottes, Flare Pants
All brand names in sizes 2 to 6x. Reg. $4.00 to $7.50. SALE $2.00 to $5.25
Open Daily, 9 to 5
Golden Rule
CHILDREN'S WEAR
736 FORT STREET
Phone 382-3525

DRY CLEANING
Summer Special
LADIES' AND MEN'S (PLAIN)
2-Pc. SUITS 1.59
(Co-ordinates Accepted)
WHITE OR COLORED SHIRTS 3 for 88c
RENFREW FAIRFIELD CLEANERS
"Professional Dry Cleaners . . . Second to None Since 1905"
1012 Yates Street 382-3938
249 Cook Street 384-4641

P.D.Y. FOOD CENTRE
CRAIGFLOWER AND TILLICUM
Prices Effective June 14, 15, 16, 17
SUN., MON., TUES., WED.
WEEKDAYS 9 to 9 SUNDAYS 10 to 7
We Reserve the Right to Limit Quantities
ARDMONA PEACHES 28-oz. tins 3 for 1.00 Reg. 45c tin
BARBECUE WIENERS lb. 49c Reg. 65c
GOV'T INSPECTED IMPORTED LEG OF LAMB lb. 65c
BY THE PIECE BOLOGNA lb. 35c Reg. 49c
NABOB INSTANT COFFEE 10-oz. jar 1.19 Reg. 1.59
PACIFIC CANNED MILK 6 Tins 95c Reg. 2 tins 29c
KRAFT CHEEZ WHIZ 1-lb. jar 75c Reg. 91c
ROYALE QUALITY BATHROOM TISSUE 4-roll pkg. 59c Reg. 71c
ISLAND FARM COTTAGE CHEESE 1-lb. ctn. 27c Reg. 31c
PARKAY MARGARINE 3-lb. pkg. 98c Reg. 1.13
CALIFORNIA TABLE PEACHES lb. 49c Reg. 79c
NO. 1 COOKING ONIONS lb. 9c Reg. 13c lb.

OUTDOORS with Alec Merriman

You'll Need a Map—and Daring

North and west of Campbell River is one huge recreationland and it will probably remain like that forever. Campbell River is the gateway to the huge forest empires which are operated on a perpetual sustained use basis and which are shared on a multiple-use policy with recreationalists.

North of Campbell River, on both sides of the 50-miles of Island Highway to Kelsey Bay is the Sayward provincial forest which is riddled by a network of old logging railway grades now used as roads — sometimes mere trails — to connect with scores of fish happy lakes. These are known as the Sayward Lakes, and most are filled with fry-pan size cutthroat trout.

Only Way to Go

West of Campbell River are more small Sayward Lakes, the bigger lakes of Lower Campbell, Upper Campbell and Buttle, Strathcona Park and the fabulous new recreationland in the North Island through Gold River.

Best way to travel these areas is to buy the recreation maps put out by Doris Eert . . . one for the North Island and one for the Campbell River - Buttle Lake area.

You really can't travel the Sayward Lakes area without a map, but you could find your way to the North Island, although a good map helps.

Doris Eert shows every little recreation road and the campsite or picnic area to which it leads, and indicates if you can launch a boat.

Off the Sayward - Campbell River Road you can reach Mohun and Morton lakes, up the Bloedel logging road and then right, or by a rougher road over the hill and along the river which runs from Morton and becomes Trout Creek.

You can also go down a rocky, pretty rough road to a corner of Amor Lake and at the prison camp road reach a network which includes Mud Lake, Little Mud, Cedar, Farewell, Blackjack and Amor lakes, and a connection with a road to Spirit Lake.

Almost Impassable

Spirit Lake may also be reached by the Salmon River access road beyond Amor de Cosmos Creek, but we have recently found that road almost impassable.

Then on the right is Roberts Lake, The Rock Bay Road into Pye Lake, Pye Creek, the Stella Lakes, McCreight Lake and to abandoned Rock Bay village itself, where you can launch a car-topper over the beach for Johnstone Strait fishing.

The Salmon River, where there are three or four private campgrounds and bungalow, accommodation, is one of the finest steelheading and trout fishing rivers and its mouth gives up some fabulous fall chinook salmon and spring bluebacking.

From Kelsey Bay you take off on the ferry for the North Island, or Prince Rupert.

If you travel west from Campbell River, turn left just before crossing the bridge.

Must be Brave

You can go straight ahead over the John Hart Dam for the North Shore Road along Lower Campbell Lake, and if you are brave enough you can drive over the hill to Strathcona Dam and join up with the south shore road at the foot of Upper Campbell Lake.

Sideroads to the left along the North Shore Road take you to a number of little camping areas on the John Hart Reservoir and on Lower Campbell Lake, including parts of the lake known as Loveland and Fry lakes. Sideroads to the right lead to networks of roads, leading to many more little lakes and some not so little, including Gosling, Snake, Brewster, Mohun, Morton, to mention a few.

And all along these roads there are little trails leading off to the lakes where you can reach a spot where you can park a vehicle, launch a boat and set up a camp, often having a whole lake to yourself.

—Alec Merriman

Canfor Camp at Vernon Lake offers lakeshore camping, good fishing

The only spots with any facilities on the lakes are at Morton and Loveland lakes, otherwise you have to provide your own facilities, including toilet and garbage arrangements — and these areas have had such heavy use that the old idea of digging a hole is just about out, because the whole area is fouled. Self-containment is the answer for this area.

If instead of going over the John Hart Dam, you keep left on the road to Buttle Lake, follow the south shore of Lower Campbell Lake, past McIvor Lake and Forbes Landing.

If instead of taking the next major turn onto the Buttle Lake Road, carry on straight ahead along the old Argonaut mining road until you come to another network of roads leading to more trout happy lakes . . . the Quinsam Lakes among them. There just seems to be no end of fishing lakes and primitive camping spots . . . and those roads are not restricted even if some of them are sometimes rough going.

Accommodation

The Buttle Lake Road takes you to Upper Campbell Lake, and along the shores of that lake to Jim and Myrna Building's Strathcona Lodge where there's lodge accommodation, a cabin or set up camp, rent boats, have a meal, have a drink, and get the latest fishing information.

Then a few miles along to the bride over the narrows of Buttle and the intersection. Straight ahead 16 miles along the Western Mines Road to the Ralph River provincial campground on Buttle Lake in Strathcona Park and the Ralph River boat launching ramp. Ralph River is the spot to fish from, and also takeoff point for some Strathcona Park hiking. Across the river is the Marble River primitive campsite and the start of the Marble Plateau Trail which is being built by the Island Mountain Ramblers.

Back at the intersection and across the bridge and you will find the turning to a second Buttle Lake provincial campground before you drive 300 yards.

Rest Up Here

This is a good resting spot for a North Island trip or a base for Buttle Lake-Upper Campbell fishing holiday.

Carry on and you come to Gold River where there is tyee fishing in Muchalat Arm in August, then on the private logging roads to the North Island with logging-company-provided campsites at Muchalat Lake, Vernon Lake, Schoen Lake, Woss Lake, Nimpkish River, Marble River and Port Hardy, but from Gold River on road travel is restricted to non-operational hours.

Tiny, Tough, Ancient Pupfish in Trouble

WASHINGTON (UPI) — Meet the desert pupfish.

It can live in water six times saltier than the ocean and ranging in temperature from freezing to well above 100 degress Fahrenheit.

But despite its toughness, the tiny fish — no bigger than your little finger — is in trouble. It's about to become extinct because man is using up the little bit of water it needs to survive in tiny pools in the arid Amargosa River basin along the California-Nevada border.

The pupfish is endangered because it spawns on ledges only a few inches below the water surface. Pumping for irrigation draws down the water level and ends its life cycle.

Scientists say the fish are remnants of the ice age when large lakes were plentiful in the Death Valley area. Although tiny, the pupfish are aggressive and eat algae, plankton, insects and smaller fish — dead or alive.

Male pupfish are colorful, with irridescent blues and purples on their backs and sides, and have black bars and dark fin edges. The females are mottled brown and usually smaller than the males.

★ ★ ★

Fearing the pupfish is about to become extinct, federal and Nevada officials have joined to protect its home of thousands of years in the Death Valley national monument, even to the extent of providing the fish with artificial lighting.

There, at Devil's Hole, the national park service and the Nevada fish and game department have installed an artificial spawning shelf equipped with lights to help preserve a species known as cyprinodon diabolis.

Interior Secretary Walter Hickel has promised action to protect the fish from its worst enemy — man.

HAVE YOU SEEN THE WHITE KILLER WHALE?

Sealand at oak bay marina

PASSPORT PHOTOS
Photostatic Copies of Documents
Jus-Rite Photos 716 Yates St. 384-1852

FEATHERSTONE

Matson to Alaska

7-day luxury cruise-vacations aboard the Hotel SS Mariposa or Hotel SS Monterey, June 17, 24, 30.

Now for the first time you can check into either of these magnificent yacht-like ships right in Vancouver or Victoria. Enter a world of luxury and convenience. Personal service, attending to your every wish. Superb cuisine, from breakfast in bed to seven-course gourmet dinners. Exciting entertainment. Parties and more parties. And no packing and unpacking, or planes to catch; only one hotel reservation to worry about, throughout the seven days.

FEATHERSTONE
The Matson Travel Agent
(At the Crosswalk on Yates)
386-6101

SURPRISE TOUR
$9.75
To Salt Spring and Nanaimo
Sunday, June 28, including very good luncheon and excellent dinner

Depart 9:30 a.m., following Vancouver Island's east coast to Swartz Bay, then by ferry to Fulford Harbour and to Ganges for lunch. After lunch we tour the Island, and then by ferry to Crofton and to Nanaimo for an excellent dinner, returning home at approximately 8 p.m.

Where else can you spend a leisurely day of scenic driving, with luncheon and an excellent dinner, for only $9.75? Twelve seats left.

ALASKA TOUR
JUNE 16 - 29
Owing to cancellation we now have four seats available. Write or 'phone for free itinerary.

YELLOWSTONE GRAND TETONS TOUR
July 5 to July 16
Dbl. Each Person $205
By De Luxe Chartered Bus

Also includes Grand Coulee Dam, full days tour of Yellowstone Park, full days tour of Grand Teton Park, 3 nights Salt Lake City, tour of Helena, Montana, Boise, Portland, etc. Over $75 sightseeing in our air conditioned and restroom equipped scenic window bus. With Tour Director for commentary. Write or phone for detailed itinerary. 22 seats left.

CAPITAL TOURS VICTORIA, B.C. 621 FORT ST. 386-1489

BLANEY'S TRAVEL
PRESENTS
"New Horizons in Travel"

ALASKA CRUISES — Departing from Victoria aboard the West Line ships. A total of 46 sailings from Victoria, visiting such ports as Ketchikan, Prince Rupert, Juneau, Haines, Seward, Sitka, and Cordova. Fares from $243 U.S. per person.

Contact Blaney's Travel, your agent in Victoria, for West Line Cruises.

SEA/AIR CRUISES — Now, for the first time, you can take a luxurious ocean cruise with Matson Line, from Victoria to San Francisco or Los Angeles, and return by Air, or perhaps reverse the itinerary, and fly to California, and return by ship. Rates from $110.00 U.S. per person for the steamship portion.

Contact Blaney's Travel, your agent in Victoria for all Matson Line services.

PORTUGAL, SPAIN & MOROCCO TOUR — Departing from Victoria on October 2nd, 1970, for 22 days. Your fare includes all transportation, deluxe or first-class hotel accommodation, all meals except in Lisbon and Madrid, sightseeing and transfers. Fare from $815.00 Canadian Funds per person. Early reservations are essential.

BLANEY'S TRAVEL SERVICE
Victoria Office: 800 Douglas, 382-7254
Oak Bay Office: 1568 Wilmot Place, 382-2165
Representative AMERICAN EXPRESS

Alaskan Cruising with P&O:
8 days of sunshine, open decks, majestic fjords, and the British life at sea.

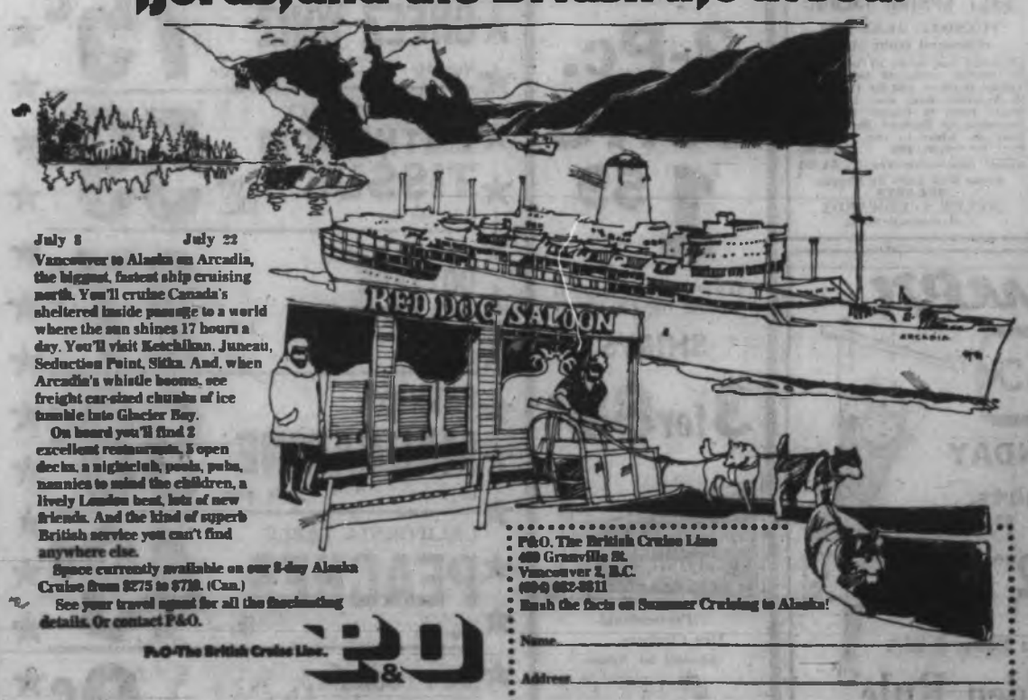

July 8 July 22
Vancouver to Alaska on Arcadia, the biggest, fastest ship cruising north. You'll cruise Canada's sheltered inside passage to a world where the sun shines 17 hours a day. You'll visit Ketchikan, Juneau, Seduction Point, Sitka. And, when Arcadia's whistle booms, see freight car-sized chunks of ice tumble into Glacier Bay.

On board you'll find 2 excellent restaurants, 5 open decks, a nightclub, pools, pubs, nannies to mind the children, a lively London beat, lots of new friends. And the kind of superb British service you can't find anywhere else.

Space currently available on our 8-day Alaska Cruise from $275 to $710. (Can.)

See your travel agent for all the fascinating details. Or contact P&O.

P.O-The British Cruise Line. P&O

P&O, The British Cruise Line
409 Granville St.
Vancouver 2, B.C.
684-6811
Rush the facts on Summer Cruising to Alaska!
Name
Address
City/Province
My travel agent is
Sailing the seven seas under the British flag since 1837. 39

GO GREYHOUND THIS SUMMER!

Summertime . . . and the planning is easy! Greyhound's extra summer service means more trips for you! Go east — or west — Greyhound's going everywhere . . . with superfun bargain fares like these!

CALGARY $23.15 4 trips daily
WINNIPEG $36.00 3 trips daily
TORONTO $57.00 2 trips daily

A new experience in travel . . . the smooth-riding, air-conditioned and restroom-equipped luxury of Scenicruisers and SUPERCRUISERS! This summer try the "Greyhound Comfort Package"!

OTHER EASY-ON-THE-POCKET FARES!

VICTORIA TO:

Banff	$22.25	4 trips daily	Jasper	$19.00	1 trip daily
Kelowna	$12.40	2 trips daily	Edmonton	$26.00	4 trips daily
Prince George	$19.65	2 trips daily	Regina	$34.00	4 trips daily

Fares subject to change without notice.
EXTRA SUMMER SERVICE Effective June 26 1970

Way to go!

plan a 'superfun summer' with the Greyhound comfort package!

Go the Greyhound way for super summer travel fun! Greyhound gives you more trips to more places — downtown to downtown service — more "miles for your money" with bargain fares!

We Supercare!

For fast travel facts, charter service and package express information call the Greyhound Bus Depot, 710 Douglas Street, phone 385-4411, your local Greyhound agent or favorite travel agent.

GO GREYHOUND
. . . and leave the driving to us.
explore canada 70

Western Tourists May Find It Un-Bearable

CALGARY (CP) — Traditional but unsavory tourist stops in Banff and Jasper national parks have been eliminated, a move that will make bears harder to find.

For many years, visitors to Banff and Jasper could almost be assured of seeing bears at townsite garbage dumps.

But the risk of humans being mauled worried parks officers and in the interests of safety and sanitation they decided to close open garbage dumps.

Ron Malis, acting western region parks director, announced last week that townsite and camping area garbage now is being trucked to landfill sites and covered with earth.

The sites are surrounded by heavy-gauge, bear-proof fences to further discourage bears and

other wildlife from foraging in the garbage area.

In a related move, hikers and climbers will be supplied with plastic bags in which to transport garbage to the point of origin when returning from the wilderness.

The litter bags are available free at all registration points, information kiosks and angling licence outlets.

Malis said the program has been launched as a method of enforcing Section 17 of the national parks regulations which states:

"No rubbish or any matter of any offensive nature shall be deposited anywhere in the park except in such places and under such conditions as the superintendent shall designate."

Big Party Yes, Exposition No

WASHINGTON (UPI) — The commission deciding how the United States should celebrate its 200th birthday in 1976 has apparently ruled out holding an international exposition in any one city.

Instead, according to informed sources, the American Revolution Bicentennial Commission plans to recommend that a nationwide celebration be held, with emphasis on efforts by all states and cities.

The commission is writing the final draft of its report to President Nixon. Four cities — Boston, Philadelphia, Washington and Miami — had been bidding to be the site of an exposition commemorating the bicentenary. Some cities, like Philadelphia, are planning expositions of their own anyway.

Some members of the commission reportedly were concerned that the public would be alienated by the large expenditure of tax dollars that would be necessary for the show.

MARWON
For
Travel
Arrangements
On
ALL P & O
CRUISES
MARWON
Travel Service
1622 Government St.
383-5831

Stan Delaplane's

Travel Tips

BEYNAC, France — This is the valley of the magnificent Dordogne River in mild and sunny southwest France. It is probably one of the most exquisitely pastoral areas left in the world.

This is backwoods France, 400 miles south of Paris. Tourists — not even French tourists — come here in any any numbers. Few cars. The narrow roads are decorated with miles of white Queen Anne's Lace and acres of meadows of buttercups.

Tall Lombardy poplars stand along the roads. The hills are green with oaks. And there are weeping willows over the river.

At the Hotel Bonnet we ate under parasols and grapevines beside the river. Dordogne salmon cooked in a paper bag (to keep the juices) with a buttery Hollandaise and mousseline sauces.

Asparagus and leeks. Veal perigord noir with mushroom and truffle sauce. Chevre, the creamy goat cheese of this region. Finally strawberries in ice cream topped with whipped cream and walnuts.

Prices have stayed low down here: $4.20 for the luncheon. You should stay in the new and elegant Hotel Royal-Vezere in the town of Le Bugue. It will cost around $15.

This is truffle country. (The word is the same as the word for a dog's nose. They look like round black strawberries.)

Truffles are found like gold — if you happen to dig in the right place. Specially trained pigs smell them out a foot underground. They sell for $12 a pound.

Added in tiny slivers they are supposed to give sauces, pate, omelettes an elusive, pleasant, dark-wood taste. (I must say I can't find any taste in truffles. But millions of Frenchmen do.)

The French say: "You don't really notice the taste of truffles. But you notice the LACK of truffles."

Splendid country to get away from the tourist route and see rural France.

□

"Can you recommend a good medium-priced hotel in Paris?"

Paris is full of gloomy little medium-priced hotels. I think I've stayed at a dozen by now — each one recommended by friends. (Whose judgment I begin to doubt.) Paris hotels must have been built by architects who felt you must start with a dark lightwell and build around it.

Now the trick is NEVER take a room without looking at it first. They'll surely put you on the lightwell, reserving the outside rooms for people who scream. So look first and start screaming. I stay at The Crillon.

"How much do we tip taxi drivers, waiters, maids, when we go to Expo in Japan?"

No tipping in Japan. Taxi drivers are not tipped. A service charge on your bill takes care of waiters and maids and bellboys. There is a service charge per bag carried by airport porters — as I recall it's posted on a big sign.

□

This does not apply to the night club ramble. The hat check chick gets a tip. The charming hostess who sits with you, lights your cigarettes and listens to your troubles expects a tip.

Writer Meets Airborne Wonder

Penthouse to Get High On

By JERRY HULSE
Colonist Los Angeles Times Service

NEW YORK — I flew to New York in my favorite bar.

It was like sailing on a ship at 37,000 feet, only there was no pitch.

You're already high when you're tippling at that altitude.

I'm speaking, of course, about the 747 — the big sky bus which resembles Madison Square Garden with wings.

It's revolutionized flying.

The sewardess used to ask: "Coffee, tea, or milk?" Now it's "Martini, Manhattan or Scotch?"

I chose Scotch, then sat back and relaxed in the penthouse lounge.

This is what TWA calls the bar above the passenger cabin.

I'm a little late riding the 747; I decided to wait and see if it really got off the ground.

I can report that it gets off in under 45 seconds. I generally time the takeoff. The 747 is airborne in about the same time as the smaller 707.

After the sea belt sign is turned off, passengers are allowed to turn on in the penthouse lounge.

You climb up a spiral staircase. The seats swivel and the stewardresses serving the drinks are far prettier tha Bill Eaton, who pours at the Redwood back home in Los Angeles.

I was tempted to sit out the flight in the bar, but duty dictated that I go elsewhere.

A travel writer is supposed to be a critic. I should stroll around the airplane. Only I found little to criticize. There was an empty seat in economy. I took it and watched Anthony Quinn play a marvelous role in The Secret of Santa Vittoria.

Nine Abreast

Seating in economy is nine abreast — two seats next to a window, than an aisle, then four more seats, another aisle and three more seats.

I was in the mid-section. It was different from watching movies on other jets.

There was this urge to hike up the aisle to the theatre lobby and buy a box of popcorn. On international flights TWA operates a snack bar. You can serve yourself or the stewardess will bring you a milkshake or a hamburger.

The seats in the 747 movie are far more comfortable than the seats in the earth theatres. They're more expensive, too. Those in first class cost $1,000 apiece.

While the first class passengers are tippling in the penthouse lounge, economy passengers are served from portable bars. The carts are equipped with 150 miniatures each. The bottles pop up automatically. A stewardess's life is not the same any more.

For Glamor

I think maybe the fun has gone out of playing stewardess. I was looking for the glamor they say goes with the job. It looked more like hard work. The senior stewardesses would rather fly the smaller jets. It's less strenuous.

On a 747 there is a no-smoking area. When I used to smoke I fretted while waiting for the no-smoking light to turn off. As a non-smoker I fret now when it does.

In the old jets I used to have such luck as sitting between two cigar smokers and crying all the way to wherever I was going.

Now there are these compartments which are smoke-free. Weep no more.

Besides the more than 300 seats, there are 12 johns on the 747. Only maybe there should be twice that many. It seemed every time I started for one the occupied sign would light up.

I saw more than one passenger pacing nervously.

Others strolled up one aisle and down the other, just as the passengers do on a ship. After all, the 747 is more than 230 feet long. There's plenty of room to pace. It's 80 feet longer than the old 707.

Orville Wright's first flight wasn't even as long as the plane itself. Besides that, he didn't get as high. While it's still on the ground, the 747's tail reaches six storeys into the heavens.

The pilot must feel like a symphony conductor. He's seated high on his podium, directing instruments, the audience seated below.

The 747 carries enough fuel to keep an ordinary car running for 60 years.

Boarding back in Los Angeles we entered through 10 doors. Fourteen stewardesses stood at attention, flashing their cosmetic smiles.

Right Color

Everyone found his seat by finding the right color and the right number. First class is gold. Economy sections are blue, red and green. In New York I left the 747 with mixed emotions. The landing was specatcular for its lack of bounce.

What I enjoyed least, though, was sitting in the centre rows of economy seats. There was only an aisle on each side. After a million miles of jetting around the world I still love to fly, but I like a window seat.

I left economy and went back to the penthouse lounge. The people up there were all wearing a happy glow by now. I decided to brighten up a bit myself.

I ordered another Scotch.

Here's Where It's At, Baby

Just landed at Pat Bay airport from Montreal, Mr. and Mrs. Andrew Billingsley and children check at car rental counter. Mrs. Billingsley is a former Duncan resident. While they're busy, baby Katie has big eyes for photographer Jim Ryan's camera.

Suckers Fair Game For Plucky Pheasant

ISTANBUL (AP) — The Eurasia Bridge to span the Bosporus is becoming a reality and police are worried it may bring Osman (The Pheasant) out of retirement — as a bridge salesman.

Osman, a legendary Turkish swindler, has been retired for several years. He has recently fallen on hard times. He is no longer in demand for night club appearances.

"Years ago, movie-makers were chasing me," Osman told a reporter. "Now they won't give me the time of day."

★ ★ ★

A police officer here said Osman has been staying out of trouble but the temptation on "one final big one" might be too much.

He recalled another of Osman's remarks widely reported in the press in 1967, when the bridge project was announced:

"Of course I could pull it off. You could sell a gold mine like that to anyone. They only decided to build it after I retired."

The "gold mine" will be a six-lane toll bridge soaring 5,400 feet across the strait, linking Europe and Asia. The ground was broken this year for the $30,000,000 span.

★ ★ ★

Osman's career as a confidence man began in 1942 when he met a rich but simple merchant from far out in the Turkish provinces. The merchant had come to the big city with about $3,000 to buy tires.

They boarded a trolley together. When Osman realized the merchant had never been aboard a trolley before, he took his first step in a long career of deception. He explained that he owned Istanbul's trolley system and how they ran without gasoline. This intrigued the merchant.

★ ★ ★

Osman sold the trolley to the merchant for $3,000. He left before the dupe approached the motorman and asked for the day's receipts.

The Pheasant got the nickname partly because he was as elusive as that game bird and partly because he was a classy dresser — finely feathered — in his heyday as a con man.

Tourist Strip Hit by Bombs

SAN JUAN (AP) — Puerto Rican police said eight bombs planted by terrorists exploded in four hotels and a drug store on San Juan's Condado tourist strip. The terrorists were not immediately identified.

8-DAY ESCORTED
Join our British Columbia Parlour Car tour to the Calgary Stampede. Includes grand stand seats for chuck wagon races, white Stetson hats, sightseeing. Downtown hotel accommodations. Only 10 seats left.
B.C. Parlour Car Tours
385-4411

P&O
SEE US FOR SEA TRIPS . . .
TRAVELEYDEN TOURS 708 FORT 383-4201

SOUTH PACIFIC CRUISES
BETWEEN TAHITI and FIJI
11 exciting days on the luxurious MV "West Star" sailing between Papeete, Tahiti, and Suva, Fiji. Your ports of call include Bora Bora, Pago Pago, American Samoa; Apia; Western Samoa; Nuku'alofa, Tonga.
There is a variety of tour plans to choose from . . . and you'll be pleased with the flexibility. You can fly and board the WEST STAR for a complete, all-inclusive South Pacific tour . . . or you can include one of the tours in your itinerary to or from Australia or New Zealand . . . or make it part of a trip around the world.
PAULIN'S
"Cruise Headquarters in Victoria"
382-9168 1006 Government St.

CALIFORNIA
July 11 or August 8
15 Days — $225 each
HAWAII
TRAVEL MON. THRU THURS. ANY WEEK
New hotel and jet return from Victoria, 14 days only $315 per person
San Francisco
Ss. Princess Italia
From Victoria
June, July, Aug., Sept.
Fares start at $122.00
ALASKA
YUKON, CARIBOO OKANAGAN TOUR
July 4 to 17, $395
Exclusive and Escorted
WILLIS TRAVEL SERVICE
578 Yates 385-4312
Opp. Post Office
For Personalized Service

ONE-DAY EXCURSION
Cruise through the Scenic San Juan Islands
Spend a delightful day aboard
Continuous meal service—take your Camera
DAILY — June 15th through September 30th
Lv. VICTORIA Coach Lines 10:00 A.M.
Lv. SIDNEY Wash. State Ferries 11:00 A.M.
Ar. SIDNEY Wash. State Ferries 4:30 P.M.
Ar. VICTORIA Coach Lines 5:30 P.M.
ADULTS—$6.30 CHILDREN (5-11) $3.15
(Ferry fare only—Excursion—Adults, $4.85, Children $2.45)
★
REGULAR SERVICE FROM SIDNEY—DAILY
11:00 A.M. 2:00 P.M.* 4:45 P.M.
* This sailing through September 8th
BLANEY'S
TRAVEL SERVICE
920 DOUGLAS 382-7254
SIDNEY TERMINAL 656-1531

GOLD RIVER, MUCHALET INLET CRUISE
Three days — June 30 to July 2
Tour with us one of the most beautiful, unspoiled scenic areas of northern Vancouver Island. You relive history and enjoy panoramic scenery when you board the Uchuk III for the six hour cruise to Friendly Cove, where Captain Cook became the first white man to step ashore in 1778. Private de luxe coach, cruise, two hotel nights at Courtenay and Campbell River, three delectable luncheons all for $40.95 each twins, $50.95 singles. 6 seats left.
WILLIS TRAVEL SERVICE
385 4312 • 578 Yates St., Victoria, B.C. • 385 4312
Opp. the Post Office for Personalized Service

CALL IN TODAY FOR DETAILS
P & O's
"ALASKAN CRUISING WITH P & O"
BLANEY'S
TRAVEL SERVICE
VICTORIA AGENT P & O LINES
Victoria Office: 920 Douglas, 382-7254
Oak Bay Office: 1530 Wilmot Place, 382-2165

BURRITT
P&O's
DOWNTOWN AGENT
SPACE AVAILABLE ON ALL P & O CRUISES.
FOR BROCHURES AND DETAILS CALL
TOTAL Personalized
BURRITT TRAVEL
635 Yates St.
386-7574

Good Times Coming in Postwar 'Dull' Nigeria

By MORT ROSENBLUM

LAGOS (AP) — For the first time in seven years, it's dull here and for the most part the people of Africa's most populous country couldn't be happier.

Oil is up to 1,000,000 barrels a day, the world's 18th-biggest yield, and it should be double that in a few years. It is nearly twice what it was when Nigeria went to war with itself three years ago.

The cocoa crop, second largest in the world, promises to be good this year. So does the peanut harvest, traditionally the world's largest.

Light industry is sprouting like jungle foliage as Indian and Lebanese merchants plow back Nigerian money locked in the country by stringent currency controls.

Luxury-loving Nigerians spread their savings thickly on the market as goods scarce throughout the war filter back into shops.

The 51 weekly flights into Lagos frequently bring European and American businessmen looking for places to invest. Thirteen carmakers, including the American Big Three, have put in bids to build an assembly plant. There is serious talk of a second oil refinery. Even the long-dormant Soviet proposal for an iron and steel plant is being revived; a high-level Nigerian team is to visit Moscow.

Economists say the postwar boom is even more than was expected. Long before fighting started, they explain, investors had been cautious during four years of political instability. Now, with a federal military government that shows no sign of collapse, the future looks relatively rosy.

Severe problems must be faced, however. Biafra's collapsed borders spilled out scores of thousands of Ibo tribesmen looking for jobs. Several enterprises have been mobbed by angry Ibos fed up with waiting months for work. Even without the Ibos, there was serious underemployment.

With no war to fight, perhaps as much as half of the 1970-71 federal expenditures of $428,000,000 will go to maintain an army estimated reliably at near 250,000. Whatever the figures, say government sources, it is certainly better than dumping combat-trained soldiers into the labor force.

In the war-swept East a crippling lack of currency is causing widespread hardship to Ibos weakened by years of blockade. But department stores and businesses have reopened in Enugu, the Eastern capital, and commerce is spreading. No one wants to say how long it will take, but the East appears on its way to recovery.

Prosperity has brought on a critical housing shortage. Expatriates find they must put up five years' rent in advance. For Nigerians, rents are soaring out of sight. One man who paid $42 a month for five years found his rent almost doubled in the first months after the war.

The general cost of living is increasing steadily on all levels in all cities.

To see a key official can take repeated telephone calls, a set of hand-delivered letters and hours of waiting. A lack of well-trained lower-level personnel means that routine matters often are handled by top officials who should be doing more important things.

The government intends to devote attention to its basic transport and communications infrastructure, all but ignored during the war. Plans to increase the road mileage to more than 13,000 from 6,900.

SIMPSONS-SEARS

88¢ sale

Sale Starts Monday 9:30 a.m. Continues All Week— Shop Early

PERSONAL SHOPPING ONLY! BE EARLY FOR BEST SELECTION

LOOK WHAT 88 ¢ BUYS!

Suit Bags: Easy-care vinyl. Women's, 54" long; men's 40" long. Ea. 88¢
Wooden Coat, Pant Hangers: Keep clothes wrinkle free 3 for 88¢
Pic-a-Lint: Removes lint quickly, easily Ea. 88¢
Refills 2 for 88¢
Disposable Plastic Aprons: 8 in a pkg. Large size pkg. 88¢
Combination Hangers: Adjustable clips, swivel hooks 3 for 88¢
Sweater Dryer: Nylon mesh with 4 suction cups. 36"x23" Ea. 88¢
Vinyl Contour Mattress Covers: Twin or double sizes. Ea. 88¢
Garbage Bags: Leakproof, pedal bin bags, 12x6x20". With 30 twists 30 for 88¢
Plastic Slipperettes: S.M.L. and XL. in assorted colours. Ea. 88¢
Shoulder Covers: To protect clothes. Men's or women's. Ea. 88¢
Shoehorn and Brush: Combination gift. Ea. 88¢
Tie Racks: Double revolving. Ea. 88¢
Woven Beach Mats: Approximately 27"x54". Ea. 88¢
Book Ends: Made of teak. Pr. 88¢
Hanger: Over the door style. Ea. 88¢
Laundry Bags: Plastic, 18"x30". Ea. 88¢
Recover Sets: For aluminum folding chairs. Green or yellow. Ea. 88¢
Dri Kit: Clothesline and pegs. Set 88¢
Utility Rack: Over the door. Ea. 88¢
Straw Baskets: Many household uses 2 for 88¢
Metal Shoe Rack: Holds 7 pairs of shoes. Ea. 88¢
Name Labeling Kit: Tape and marking pen included. Set 88¢
Wooden Bottle Opener: Fits on wall. Has bin for caps. Ea. 88¢
Drip Dry Quartet: 2 inflatable hangers, 2 stocking pegs. Set 88¢
Plastic Tote Bag: Striped with assorted colours. Strong handles. Ea. 88¢
Dress or Coat Covers: 5 in a pkg. Pkg. 88¢
Hand Counter: Clever adding device to keep track of shopping price totals. Ea. 88¢
Folding Dryer: Cleverly designed. With plastic spring clothes pins. Ea. 88¢
Jumbo Garment Bag: Metal frame. Zipper front. 20"x13". Ea. 88¢
Closet Trolley: Holds up to 10 garments. Doubles your hanging space. Ea. 88¢
Notions (25)
Charcoal Bucket: Pitcher-shaped. Black plastic. Handy for outdoors. Ea. 88¢
Hamburger Mold: Makes patties quickly, neatly. Ea. 88¢
Housewares (11)
Fan Trellis: Ready to paint or stain. In five-foot length. Ea. 88¢
Fertilizer: 20-20-20 formula for roses, bedding plants. 1-lb. 88¢
Garden Shop (71)
Marker Set: Contains 6 colours. Non-toxic washable marking pens. Set of 6 88¢
Poker Chips: With rack. 100 interlocking plastic chips. Set 88¢
Stapler: Handy for home, school use! Complete with staples. Ea. 88¢
Arcadian Envelopes: Mix or match with Arcadian writing tablet 4 pkgs. 88¢

Airmail Envelopes: Polywrapped package of 20 4 pkgs. 88¢
Social Stationery: 60 folded sheets, 40 empress-size envelopes. 2 poly packs. 88¢
Photo Albums: Holds jumbo and Polaroid prints. Plastic-covered pages. Ea. 88¢
Envelopes: 65 white 6½x5⅝" wove envelopes in window dispenser 2 boxes 88¢
Add-o-Matic: Handy pocket grocery calculator. Adds to $20. Ea. 88¢
Stationery (3)
White Velvet Hair Spray: In 14-oz. can. Keep hair tidy! Ea. 88¢
White Velvet Detergent: 32 oz. 88¢
Rubber Gloves: Velvety lining. Embossed palm, fingers. Pr. 88¢
Health and Beauty (8)
Paper Holders: Modern star design to grace your bathroom. Ea. 88¢
Towel Bars: 18" long with star design, round bar. Ea. 88¢
Utility Racks: 3-bar style with gleaming chrome finish. Ea. 88¢
Tooth Brush Holders: Die-cast metal. Screws to wall. Ea. 88¢
Soap Dish: Easy to install. Graceful design. Ea. 88¢
Plumbing and Heating (42)
Stiff-Bristle Patio Broom: Ideal for concrete. Ea. 88¢
Cotton Head Mop: With 7½-oz. cotton head. For quick mop-ups! Ea. 88¢
Housewares (11)
Automatic Choke Cleaner: For your car. Ea. 88¢
Wedge Cushions: Comfortable seating. Ea. 88¢
STP Gas Treatment: Ea. 88¢
Automotive Centre (28A)
Universal Type Reels and Cans: 200' capacity. Accepts regular or Super 8. 88¢
Splicing Tape: Regular 8mm or Super 8mm. Pkg. 88¢
Cameras (20)
Airmail Pad: Riviera size with 44 sheets per pad 4 for 88¢
Arcadian Pad: Note size pad with 164 sheets. 4 for 88¢
Stationery (3)
Westinghouse Trilight Bulbs: Mogul base. 100, 200 or 300 watt. Ea. 88¢
Lamps (21)
Seamless Mesh Nylons: First quality 15 denier. Spice, Beige. Sizes 9½ to 11. 2 for 88¢
Nude Heel Nylons: First quality seamless mesh. Beige, Spice. Sizes 9½ to 11. 2 for 88¢
Stretch Pantie Hose: 20 denier. Beige and Spice. S.M.L. Pr. 88¢
Hosiery (35)
Garden Netting: Ideal for covering fruit trees, strawberries 2 for 88¢
Garden Shop (71)
Fuses: 15 amp. Stock up now! 12 for 88¢
15' Extension Cord: Ea. 88¢
Cord Shortener: 9 for 88¢
Safety Caps: 12 for 88¢
Twin Sockets: 2 for 88¢
Electricals (34)
White Velvet Hand, Body Lotion: 17¼ ozs. Ea. 88¢
Hair Rollers: Assorted sizes. Pkg. 88¢
Bathing Caps: Assorted styes, colours. Ea. 88¢
Health and Beauty (8)
Coffee Mugs: Porcelain in assorted colours, designs. Ea. 88¢
Chinaware (38)
One-Strand Simulated Pearl Necklet: Graduated. Ea. 88¢
Earrings: To match above necklet. Pr. 88¢
Prepared Microscope Slides: Assorted subjects. Ea. 88¢
Jewellery (4)
Slide Trays: Universal type. With lid. Holds 40 slides 2 for 88¢
Flash Cubes: Fit all the new Instamatic type and Polaroid colour packs 2 for 88¢
Black and White Films: 127, 620 and 120 sizes. ASA 125 3 for 88¢
Cameras (20)

LOOK WHAT 1.88 BUYS

Swinger Car Care Polish Kit: Contains 1 can hi-gloss Turtle paste wax and 1 bottle car interior cleaner. Sale Price Ea. 1.88
Automotive (28A)
Heavy Duty Motor Oil: 20 or 30 weight. May be used for your first oil change and every change from then on and not jeopardize your new car warranty. Sale Price 4 Qts. 1.88
Automotive (28A)
Patio Table: Handy metal patio table at low sale price! Shop for yours now for summer outdoor eating comfort! Ea. 1.88
Housewares (11)
Frying Pan: Tough 'n' tested 8" aluminum frypan with easy-care Teflon finish. A popular size! Ea. 1.88
Housewares (11)
Corn Broom: Good quality 5-string broom is handy to have around for cleaning up patio, workshop, basement! Ea. 1.88
Housewares (11)
Ball Retriever: Store in golf bag like a putter. Retrieves golf balls from water or over fences. Extends to 9'. Rustproof tube steel Ea. 1.88
Sports Centre (6)
Photo Album: Has acetate pages. A 'must' to store those precious colour prints. Don't miss this low price! Ea. 1.88
Cameras (20)
Camera Case: A convenient size to hold Instamatic type cameras, film, cubes and other photographic accessories Ea. 1.88
Cameras (20)
Plastic Pipe: 100'x½". Lightweight Homart polyethylene plastic pipe gives years of trouble-free service. Many uses Roll 1.88
Plumbing (42)
White Velvet Bubble Bath: For a luxurious bath. 24 fl. oz. 2 for 1.88
Beauty and Health (8)
Chrome Towel Bars: Choice of 24" or 30" sizes. For the bathroom. New low price Ea. 1.88
Shower Accessories: Choice of shower head or shower rod Ea. 1.88
Plumbing (42)
Cape Cod Fencing: White painted wooden border fence. 30" long x 8" high 4 for 1.88
Garden Shop (71)
Westinghouse 'Inside-Frosted' Light Bulbs: In 40, 60 or 100-watt 8 for 1.88
Lamps (21)
Cups and Saucers: English bone china in assorted styles. Mostly floral decorations Ea. 1.88
Chinaware (38)
Fireking Ovenware: Assortment of casseroles Ea. 1.88
Housewares (11)
Picnic Baskets: Insulated, floral, zippered enclosure Ea. 1.88
Barbecue Cover: Heavy gauge plastic. Gold-coloured only Ea. 1.88
Chaise Lounge Cover: Heavy, durable vinyl. Elasticized edges for snug fit. Gold-coloured only Ea. 1.88
Knitting Stands: Plastic frame, fabric bag. Keeps all your knitting neat Ea. 1.88
Carryall Bags: Striped heavy weight canvas Ea. 1.88
Notions (25)
Beverage Set: Sturdy plastic construction. Orange or Avocado Set 1.88
Swing Top Tidy-All: Sturdy plastic construction. Yellow, Avocado or Bronze Ea. 1.88
Housewares (11)

LOOK WHAT 2.88 BUYS!

Regular 20 or 30W Motor Oil: Non-detergent oil gives you cleaner motor with minimum combustion chamber deposits. Ideal for older cars. 2 gals. 2.88
Automotive (28A)
Patio Lantern: Black metal with glass and six candles 2.88
Can Opener: Swing away. Fits on wall. Three colours Ea. 2.88
Pad and Cover Set: Cotton cover and double layer pad Set 2.88
Squeeze Mop and Wax Applicator: Plastic head with wooden handle. Ea. 2.88
Housewares (11)
Deluxe Golf Rack: Rack and counter organizes your score card, pencil, ball, tees, cigarettes and matches. Snaps on to any golf cart! Ea. 2.88
Sports Centre (6)
Roto Tray: Will fit Simpsons-Sears, Sawyers and other projectors. Holds 100 slides. Add to your movie equipment now at low price! Ea. 2.88
Cameras (20)
Acelon Dust Mop: Good quality 4-ply nylon-acetate mop heads are removable, washable. 15x11" head; wooden handle Ea. 2.88
Housewares (11)
Charcoal Tool Set: Makes your barbecue more efficient Set 2.88
Housewares (11)
Vacuum Bags: To fit most models of machines. Dust and germ proof 3 pkgs. 2.88
Vacuums (30)
Golf Umbrella: Big 25" diameter for ample protection. Sturdy 10-rib construction. Multi-colour Ea. 2.88
Sports Centre (6)
Rug Shampoo: 'Glory' shampoo in aerosol can. Easy to use 2 tins 2.88
Laundry Basket: Sturdy plastic, won't snag clothes Ea. 2.88
Whistling Tea Kettle: Perfect for home or camp use Ea. 2.88
Aluminum Saucepan: 4-quart size with cover Ea. 2.88
French Fryer: Saucepan and basket Ea. 2.88
Aluminum Saucepan: Covered 3-quart size. Ideal for summer camp or cottage Ea. 2.88
Housewares (11)

You'll discover New Ways to Save when you shop the convenient Simpsons-Sears Catalogue Way!

Teleshop 386-3161 or

SHOP IN PERSON

At the Catalogue Sales Counter

Only Simpsons-Sears in Victoria can give you efficient 48-hour delivery service on most catalogue orders. Check the many sale catalogues at the catalogue counter and save!

Simpsons-Sears Hillside: 3190 Shelbourne Street. Lots of Free Parking While You Shop Simpsons-Sears.

KINDERGARTEN CHILDREN admire gingerbread house made for them by high school home economics students in recent Gold River party. Showing finer points of house is teacher Mrs. Violet Wagner.—(Betty Macmillan)

Home Economics Course

Students Hold Study Party

GOLD RIVER — Kindergarten pupils at Gold River elementary school were entertained recently by high school home economic students at a party.

The project was undertaken by two Grade 8 classes of 13-year-old girls who are studying child care.

Mrs. Beryl Florence, home economics teacher, said that the purpose of the project was for the girls to observe the mannerisms, behavior and reactions of the children. She said it was an ideal situation as there were two kindergarten groups and each of her classes was able to provide an identical party.

The girls spent a day preparing for the party. They made gingerbread men with the children's names on them, chocolate cup cakes and a gingerbread house. Hats with names were given to each child for identification and hot dogs and cold drinks were also served.

During the parties, one was in the morning and the second in the afternoon, two girls were hostesses and the rest made notes on their observations.

The girls returned in the evening to clean up after the parties.

Mrs. Florence said the project was worthwhile because it combined both cooking and child care. She said she appreciated the co-operation of Mrs. Violet Wagner, kindergarten teacher. She said that the girls were very pleased to receive a large "thank-you" poster, designed by Mrs. Wagner, on which each child had written its name.

Advertisement

"Love Me, Love My Wrinkles."

It's a lot to ask of even the most devoted husband. And why should you now that there's such an easy way to help eliminate aging lines and wrinkles. Incredibly effective and completely safe, this beautiful discovery is aptly named 2nd Debut. What you do is gently smooth on 2nd Debut morning and night. In about a week you'll begin to see results: wrinkles fade away as 2nd Debut feeds your skin with the moisture it's been thirsting for. 2nd Debut in CEF 600 or 1200 double strength is at your pharmacy and department store. Can you honestly afford not to try it.

Lila Hamilton
Beauty Consultant

Look for the GREEN Carpetorium Dollar coming soon!

THE BOARD OF GOVERNORS, THE HEADMISTRESS, STAFF AND GIRLS OF ST. MARGARET'S SCHOOL

Would like to invite all old girls, former parents and friends to attend the opening of the new school at

1080 Lucas Avenue

Wednesday, June 17, 1970 at 4:00 p.m.

Coated Lenses

Your eyeglass lenses can be coated in many different colors and densities.

Soft, anti-reflection for every day.

Deep sunglass colors for outdoor use.

See the advantages and variety of SURFCOATED LENSES at

DISPENSING OPTICIANS

Prescription Optical

Ladysmith Course

Beach Sets Pottery Scene

NANAIMO — An open class in primitive pottery will be conducted on the beach near Manana Lodge, Ladysmith, this summer from Aug. 3 to Aug. 7.

The class is part of Nanaimo's Fine Arts Summer Workshop. It will be taught by internationally-known potter Hal Riegger.

Mrs. Pam Hansen, course organizer, said the workshop was designed to study pottery in its simplest form and promote an awareness of the utilization of local materials. She warned that those attending should wear old clothes.

Riegger's work is represented in the permanent collection of the New York Metropolitan Museum and Syracuse ceramic national museum.

* * *

For the past six years, he has been instructing in workshops throughout British Columbia.

The Nanaimo fine arts program started in 1969 and is sponsored by Nanaimo Regional Arts Council to provide advanced instruction in all art fields.

Classes will be held this summer in painting, music, creative and jazz, dancing and drama.

Port Alberni School

Awards Presented

PORT ALBERNI — Top academic awards for general excellence at A. W. Neill junior high school were presented recently to Ruth-Anne Brandl, first, and Lindsay Cheetham, second, in the first division.

Helen Rautio and Rolf Schmidt received the honors in the second division.

SOCIAL STUDIES

In Grade 10, the A. W. Neill award for English, presented annually by Neill's daughter in honor of the late MP, went to Jeanne Rudy. The staff award to the outstanding social studies student went to Brigette Kraus, and the school award for science was shared by Stewart Rohrer and Marlon Badesso.

The Student Council award for mathematics was also awarded to Badesso.

The school award for French, presented this year for the first time, was shared by Barbara Pringle and Lenore Loewen.

SCHOOL AWARD

Student publications in the school gave the newspaper award for commerce to Gayle Tomlinson. Gary Johnston won the MacMillan Bloedel Ltd. award for industrial education, while the school award for home economics was presented to Willow Gibson.

There were two special awards this year — one from the Royal Commonwealth Society to Wilma Affourtit for her effort in the society's annual essay contest, and three honorable mentions from the United Nations Association of Canada's Creative Art Course, to Jeanne Rudy, Sandra Sweeney and Bram Huisman for statuary made during the course.

PENS GIVEN

Service awards in the form of pens were given to Lenore Loewen, Debra Bergen, Margaret Caldwell, Margaret Robinson, Anne Robinson, Paula Affourtit and Jeannette Bonneteau.

Another special award was made by the student Council to recognize the outstanding effort to make the shift-split body into "one school" was shared by 6 students.

The six were Jo Hills, Anne Gregory, Debbie Newton, Jeanne Rudy, Karen Sapergia and Lea Ross.

The athletic trophy for girls was won by Jean-Anne Miles, with runner-up Willow Gibson. The outstanding male athlete's trophy went to Wally Mahavolich. There was no runner-up among the boys.

Flower Show Arranged

PORT ALBERNI — Locally-made ornamental garden pottery and a display of cactus will be added attractions at this year's Mount Klitsa Garden Club flower show from 1 to 9 p.m. Thursday in Echo Centre.

The garden pottery is designed and hand-made by Dorothy Kevis, who combines enthusiasm for gardening with her talent for color and design.

Judges for the show will be Mrs. J. V. Donahue of Cherry Point Road and Mrs. R. H. M. Shaw of Duncan.

Errington Seeks Provincial Aid

ERRINGTON — The Errington centennial committee has applied to the B.C. government for a grant to finance a proposed centennial project.

The project includes a new foundation for the Errington War Memorial Hall, repairs to the Memorial Stone, improvements to the sports ground and park area and a new well.

The committee is also seeking centenarians and pioneer residents to honor. Pioneer applicants must have been born or have lived in Canada before 1897 and must live in B.C. now. Applications must be in by December, 1970, and proof of birth must be produced.

Engagements and Weddings

Engagements

Ward — Lewis

Mr. and Mrs. Reginald D. Ward, 887 Bank Street, are pleased to announce the forthcoming marriage of their only daughter, Nancee Marian, to Mr. David Samuel Lewis, son of Mr. and Mrs. Lorne Lewis, 1597 Despard Avenue.

The wedding will take place on Saturday, July 4, 1970, at 3:30 p.m., in St. Matthias Anglican Church, Reverend Canon J. Rogers will officiate.

Simpson — Morrison

Mr. and Mrs. Robert J. Simpson, 226 Obed Avenue, are pleased to announce the forthcoming marriage of their only daughter, Donna Ann, to Mr. Cory William Dwight Morrison, son of Mr. and Mrs. Reginald Morrison, Brighton, Ontario.

The wedding will take place Saturday, July 18, 1970, at 7 p.m., in St. Mark's Anglican Church.

Olson — Macdonald

Mr. and Mrs. R. S. Olson, 2178 Beach Drive, announce the forthcoming marriage of their daughter, Sheila Rae, to Mr. Douglas Robert Macdonald, son of Mr. and Mrs. R. S. Macdonald of Toronto.

The wedding will take place in Oak Bay United Church, Saturday, July 4th, Reverend A. Calder officiating.

McMurray — Mason

Mrs. Alice Anderson, 2526 Belmont Avenue, announces the engagement of her daughter, Connee Dolores McMurray, to Mr. Ian Gregory Mason, son of Mr. and Mrs. John W. Mason, 2568 Killarney Place.

The wedding will take place in Central Baptist Church, Victoria, July 18th, at 3 p.m.

Barrow — Wharf

Mr. Reginald J. Barrow, of Rainham, England, is pleased to announce the forthcoming marriage of his daughter, Elizabeth Anne, to Mr. William George Wharf, son of Mr. and Mrs. Norman G. Wharf, of Victoria, B.C.

The marriage will take place on Saturday, July 4, 1970, at 11:15 a.m., in St. Patrick's Catholic Church, Father J. Jackson officiating.

Benjamin — Tate

Mr. and Mrs. H. G. Benjamin, 1911 Lulie Street, are pleased to announce the engagement of their eldest daughter, Mary Elizabeth (Betty), to Mr. Barry Marvin Tate, son of Mr. and Mrs. John Tate, 756 Chesterles.

The wedding will take place on Saturday, July 4, 1970, at 2 p.m. in Oak Bay United Church, Reverend A. Calder officiating.

Pignato — Best

Mrs. John Pignato of 25 Durant Road, South Weymouth, Mass., wishes to announce the forthcoming marriage of her daughter, Virginia, to Mr. Melvyn E. Best, son of Mrs. K. Fraser MacKenzie, Cowichan Station, B.C., and the late Herbert E. Best. The wedding will take place in Boston, Mass., on July 19, 1970.

Miss Pignato, daughter of the late John Pignato, is a graduate of Weymouth High and Aquinnas College. She is employed at Massachusetts Institute of Technology, Cambridge, Mass. Mr. Best attended Sooke Elementary and High Schools and is a graduate of U.B.C., also received his Ph.D from M.I.T., Cambridge, Mass. He is now at McGill University, Montreal, Que.

After a honeymoon in Bermuda, the couple will reside in Montreal, Que.

LeVert — Benn

The engagement is announced of Peggy Elizabeth LeVert, eldest daughter of Mrs. E. K. Pyle, 3051 Tulip Avenue, and the late Mr. W. F. LeVert, to Mr. Gordon William Benn, eldest son of Mr. and Mrs. W. S. Benn, 3932 Quadra Street.

The wedding will take place on July 11, 1970, at 7 p.m. in St. Joseph's Church with Reverend Bernard Hanley officiating.

Law — Norrington

Mr. and Mrs. J. Bonar Law, 293 Helmcken Road, are pleased to announce the forthcoming marriage of their daughter, Susan Margaret, to Mr. Ross Spencer Norrington, son of Mr. and Mrs. John S. Norrington, 738 Selkirk Avenue.

The wedding will take place Saturday, July 4, 1970, at 7 p.m., in Centennial United Church, Reverend John Travis officiating.

Smith — Wilson

Mr. and Mrs. A. C. Lewis, 598 Whiteside Street, Victoria, B.C., are pleased to announce the forthcoming marriage of Linda Kathryn Smith, the daughter of Mrs. Lewis and the late Webster (Bus) Smith, to Mr. Donald Palmer Wilson of Port Renfrew, son of Mr. and Mrs. A. M. Wilson 594 Whiteside Street.

The wedding will take place at Garden City United Church on July 18, 1970, at 7 p.m., Reverend E. W. MacQuarrie officiating.

Paterson — Rasmussen

Mrs. Ruby I. Paterson, 425 Michigan Street, wishes to announce the engagement of her youngest daughter, Robin Lauraine, to Mr. Michael Christian Rasmussen, Arvida, Quebec, youngest son of Mr. and Mrs. C. Rasmussen, 311 Robertson Street, Victoria, B.C.

The wedding will take place Saturday, July 4, 1970, at 2 p.m., in Metropolitan United Church. The couple will reside in Arvida, Quebec.

Vickers — DeWolf

Mr. and Mrs. Randolph S. Vickers, 2625 Cedar Hill Road, Victoria, wish to announce the engagement of their second daughter, Joanne Betty, to Mr. Alan Stuart DeWolf, eldest son of Mr. and Mrs. Jack M. DeWolf of Merritt, B.C.

The wedding will take place on Saturday, July 11, 1970, at 1:30 p.m., in St. Albans Anglican Church, Reverend F. W. Hayes officiating.

Best — Tetrault

Mr. and Mrs. A. Brian Flintoff, 1529 Foul Bay Road, are pleased to announce the forthcoming marriage of her daughter, Christina Elizabeth Best, to Mr. Luc Robert Tetrault, son of Mr. and Mrs. Tetrault, Iberville, Quebec.

The wedding will take place on Saturday, July 11, 1970, at 11 a.m., in Christ the King Chapel, Canadian Forces Base Esquimalt. Father Swoboda will officiate.

Campbell — Gibson

Mrs. May Campbell, Richmond, B.C., is pleased to announce the forthcoming marriage of her younger daughter, Constance Ellen, to Mr. Bruce Irvin Gibson, elder son of Mr. and Mrs. Mervin Gibson, Hoffman Street, Langford, B.C.

The wedding will take place on Friday, June 26, 1970 at 7:30 p.m., in Elk Lake Baptist Church, Reverend Harry Pike officiating.

Weddings

Brown — Lowe

Centennial United Church, 940 Gorge Road, was the scene of a double-ring ceremony on Saturday, March 28. The saying of the marriage vows was solemnized by Reverend John Travis when Sylvia Ivy became the bride of Mr. Orville James Brown, eldest son of Mr. and Mrs. Robert Scott Pells. Soloist was the bride's mother, who sang "At Dawning" accompanied at the organ by Mr. Ian R. Westmacott, ARCT.

The bride, given in marriage by her father, was radiant in a floor-length gown of maltasse featuring lily-point sleeves, jewelled neckline of simulated pearls and silver beads, fitted bodice and waist, and full long train. Her cathedral-length veil was edged in French lace and held by a coronet headpiece of the same material. She carried a bouquet of yellow roses and white carnations.

The bride's two sisters, Georgina and Amy, and Miss Sylvia Smith, as bridesmaids, and Mrs. Sylvia Billing as matron of honor, were identically dressed in mauve full-length gowns with empire waists and ruffled bodices in darker tones. They carried yellow and white carnations. The bride's mother wore a beige wool tweed coat and sheath dress ensemble, white picture brim hat, black accessories and yellow and white carnation corsage. The groom's mother was lovely in a pink brocade dress with matching hat and navy accessories. Her corsage was of pink and white carnations. The bride's aunt, Mrs. Isobel Scard, was lovely in beige two-piece suit of Chinese silk, beige hat and black accessories; the groom's great-aunt, age 85, was charming in pink. Both wore pink and white corsages.

The groom's brother, Mr. Robert Brown, was best man; the ushers were Mr. Gary Torry, Mr. Terry Wilgenbus and the bride's twin brother, Mr. Daniel Lowe.

A reception was held at Henderson Hall where the groom's two brothers piped the newlyweds in, David, beating drums, and Warren, on pipes, wore the famous tartans of Bunting Scots and Ancient Sutherland. Music for dancing was supplied by Mr. and Mrs. George Clark and band.

Following the reception the young couple left on a motor trip to San Francisco. For her going-away outfit, the bride chose a deep purple wool coat and sheath ensemble with pale mauve hat and black leather accessories, and a corsage of yellow roses. The couple will reside in Fort Langley, where the groom is a Grade 7 teacher.

Out-of-town guests included Mr. and Mrs. Lew Rosemer from Prince George, cousin of the bride; Mr. and Mrs. Smith, Edmonton, Special guest was Capt. Harry Davis, grandfather of the bride.

Pengelly — Askey

A double-ring ceremony was solemnized on May 16, 1970, in Oak Bay United Church when Linda Marie, daughter of Mr. and Mrs. G. J. Askey, 2415 Dryle Street, exchanged wedding vows with Mr. Raymond Fredrick Pengelly, son of Mr. and Mrs. R. F. Pengelly, 2268 Dalhousie Street, Reverend A. Calder officiated.

Matron of honor was Mrs. Barbara Lilley, attendants were Mrs. Sandi Pelletier, sister of the bride, and Miss Jeannie Mackenzie, the bride's cousin. Mr. Ron Boughton was best man. Ushers were Mr. Jacques Pelletier and Mr. James Lilley.

After the ceremony a reception was held at Holyrood House. The couple will reside in Victoria.

Plank — Sharp

Mr. and Mrs. M. J. Sharp, 2197 Fair Street, wish to announce the marriage of their daughter, Valerie, to Mr. Donald E. Plank. The wedding took place last month in Santa Monica. They will make their home in Los Angeles, California.

Warren — Pugh

Reverend W. E. Greenhalgh officiated at a double-ring ceremony in the Mission of the Good Shepherd on Saturday, May 16th, 1970, at 4:00 p.m., when Anne Elizabeth Pugh, daughter of Mr and Mrs. Jack Whitehead, 170 Estlilne Road, Victoria, exchanged wedding vows with Robert Russell Warren, son of Mr. and Mrs. K. J. Warren, 3082 10th Ave. East, Prince Rupert. Given in marriage by her stepfather, the bride was radiant in an A-line gown, fashioned from white peau de sole and lavishly trimmed with chantilly lace. Her chapel-length veil of silk illusion tulle was caught into an arrangement of organza petals, and she carried a crescent bouquet of rose sweetheart roses and white carnations. Her jewellery was a cultured pearl necklace, gift of the groom. The bride was attended by her sister, Mrs. Don Little, as matron of honor, who was attired in a slim empire-styled gown of mauve linen, complemented with organza headpiece en tone, and she carried a bouquet of white carnations sprayed to match her dress. Mr. Wayne De Witt of Vancouver attended as best man, and the ushers were Mr. Norman Pugh, brother of the bride and Mr. Murray Warren, brother of the groom. The organist was Mr. Bill Whitehead the bride's uncle.

For her daughter's wedding, Mrs. Whitehead chose a slim dress of rose silk, with matching accessories and a mink stole. Her corsage was pink carnations surrounded by a deeper shade of roses. The mother of the groom was attired in a gold ensemble consisting of a sheath dress of polyester lame, with a matching jacket. Matching accessories and a corsage of yellow carnations completed her ensemble.

A reception followed in the beautiful home of Mr. and Mrs. Whitehead on the shores of lovely Prospect Lake, where Mr. Fred Belcher proposed the toast to the bride. A three-tier wedding cake made by the bride's mother centred the head table and the guests enjoyed a delicious smorgasbord dinner.

Out-of-town guests were Mr. and Mrs. Wayne Bell with Debbie and Cindy of Prince Rupert; Mrs. M. Merrick of Prince George; Mrs. Alice Coburn, Vancouver; Mrs. Helen Grant, Vancouver; Mrs. Keith DeWitt and Mr. and Mrs. Wayne DeWitt, Vancouver; Mr. Ken Warren, Vancouver; and Mr. and Mrs. Cliff Turner with Lorraine and Brian, Vancouver.

Robinson — Pollard

Canon Grahame Baker officiated at a double-ring ceremony in St. John's Anglican Church on May 16, 1970, at 2 p.m. when Janice Lynne, daughter of Mrs. George G. Pollard and the late Mr. Pollard, exchanged vows with Mr. Gordon Alexander Robinson, son of Mr. and Mrs. Kenneth G. Robinson of Victoria, B.C. "O Perfect Love" was sung by Miss Joyce McGowan.

Given in marriage by her uncle, Mr. Ernest Pollard, the bride chose a floor-length gown of white Chantilly lace over Paloma silk which extended into a full-length train. A daisy headpiece held her three-tiered chapel veil. She carried a bouquet of red roses and stephanotis.

The bride was attended by Misses Sharon and Donna Pollard, sisters of the bride, and Miss Margaret Robinson, sister of the groom. They were attired in identical floor-length gowns of aqua peau d'elegance with empire waistlines and white daisy trim. Each carried a colonial bouquet of white daisies. Best man was Mr. Jan Ballers and Messrs Rick Gordon and Douglas Robinson ushered the guests.

The reception was held at University of Victoria Faculty Club where master of ceremonies, Comdr. K. J. Semmens introduced Mr. Reeder Pollard of Rossland, B.C., to give the toast to the bride.

On return from their honeymoon in the Hawaiian Islands, the happy couple will reside in Victoria, B.C.

Smith — Dixon

A double-ring ceremony was solemnized at 2 p.m. May 16, 1970, in the Central United Church, Edmonton, when Margaret Elizabeth, daughter of Mr. and Mrs. C. G. Dixon of Sidney, B.C., exchanged vows with Mr. Robert Gwynne Smith, eldest son of Mr. and Mrs. C. G. Smith of Sherwood Park, Alberta. Reverend Hart Cantlon officiated.

Given in marriage by her father, the bride was lovely in a floor-length gown of white silk moire with overdress of white daisy embossed organza sheer empire styled with scoop neckline, long full sheer sleeves and graceful A-line skirt en train. Her floor-length Mantilla veil was edged with matching daisy motif and she carried a cascade bouquet of white rosebuds and feathered pink carnations.

Maid of honor, Miss Terry Dixon, sister of the bride, wore a floor-length gown of pink and blue patterned sheer over pink taffeta, empire styled and with orchid ribbon trim. Bridesmaid, Mrs. Enid Brenton, was similarly gowned in identical sheer over blue taffeta and with blue ribbon trim. Their headpieces were of matching flowers and they carried cascade bouquets of pink and white carnations with orchid and blue ribbons. Flower girl Miss Christie Dixon, niece of the bride, was captivating in a floor-length gown of white daisy embossed sheer over blue taffeta and trimmed with blue ribbon. She wore matching blue flowers in her hair and carried a posy of pink carnations and white Esther Reed daisies. Best man was Mr. Ian Gray, and Messrs. Don Spurgeon, Terry Hamilton and Doug Alif ushered the guests.

The happy couple left for their honeymoon after the reception and dance at Whytecroft Hall. The bride chose a matching coat and dress ensemble of sky blue with white accessories for her going-away outfit. A corsage of pink carnations completed her costume. On their return they will make their home in Edmonton.

Out-of-town guests were Mr. and Mrs. Orville Sherbach and family from Surrey, B.C.; Mr. and Mrs. Hubert G. Smith from Kelowna; Mr. and Mrs. Carl Johnson of Calgary; Mr. and Mrs. George Shenchuck, Peace River; Mrs. F. Bachmeier, Peace River; Mr. Michael Dixon, Sidney, B.C.; Mr. and Mrs. Peter Dixon of Calgary; Mrs. W. Burr, Calgary; Miss Pat Pelnik, Coleman, Alberta.

Hutchings — Shade

A lovely double-ring ceremony was solemnized on May 2 in Cadboro Bay United Church when Nancy Margaret, daughter of Mr. and Mrs. B. K. Shade, 2526 Kilgary Place, exchanged wedding vows with Mr. David Thomas Hutchings, son of Mr. and Mrs. Wm. J. Hutchings, 4117 Glanford Avenue. Reverend Leighton Streight officiated.

The bride, given in marriage by her father, was attended by her sister, Miss Patricia Shade. Mr. David Leonard was best man.

Following a dinner reception at the home of the bride's parents, the newlyweds left for a honeymoon in California. On their return they will reside in Victoria.

Gibson — Cunnington

Brigadier General and Mrs. D. W. Cunnington, of London, England, announce the marriage of their daughter Claudia, to Mr. Jeremy Stephen Wynn Gibson, son of Mr. and Mrs. Wynn-Gibson of Oxford, England. The wedding took place May 1, 1970, in London, England.

The bride is the granddaughter of the late Mr. and Mrs. Herbert A. Brown of Victoria, B.C.

Bishop — Grutschnig

St. John's Anglican Church in Victoria was the scene of a double-ring ceremony at 3 p.m. June 6, 1970, when Reverend L. Jenner united in marriage Kathryn Diane, only daughter of Mrs. Hans Grutschnig (and the late Hans Grutschnig, 3010-14th St., Vernon, B.C., and Mr Roger Earl Bishop, elder son of Mr. and Mrs. G. D. Bishop, 1568 Oakcrest Drive, Victoria, B.C.

Given in marriage by her brother, John, the bride was lovely in a floor-length gown of damask peau de sole, a lace bordered full-length Mantilla veil was held in place by a pearl coronet. She carried a cascade bouquet of white gladioli and pink rosebuds. Maid of honor, Miss Beverley Wyers and bridesmaid, Miss Linda Rainer, cousin of the bride, wore identical gowns of apple green damask peau de sole and carried bouquets of white gladioli. Their headpieces were of matching green net and velvet ribbon. Best man was Mr. Albert Cliff and ushers were Messrs. John Pitt and Brian Stott.

The bride's mother wore a beige and gold ensemble with cream accessories and a corsage of pale yellow gladioli. The mother of the groom was attired in a pale mauve ensemble with white and mauve accessories. Her corsage was of white gladioli.

A reception was held in Holyrood House. Mr. Peter Watts of Vernon proposed the toast to the bride and entertainment was supplied by Messrs. Richard Margison and Gregg Davidson. For her going away outfit, the bride chose a pink suit with white accessories and her corsage was of white gladioli.

After a honeymoon on Vancouver Island, the couple will reside in Victoria at No. 5, Tudor Manor, 1025 Fairfield Road.

Guests from out of town were from Chinook Cove, Darfield, Port Coquitlam, Vernon, Mission City, Kamloops, Prince George, Langley, West Vancouver.

Darling — McLean

Fairfield United Church was the scene of a double-ring ceremony at 2:30 p.m. on May 9, 1970, when Mary Eleanor, daughter of Mrs. Edward McLean, 400—1958 Chambers Street, became the bride of Peter Allen Darling, eldest son of Mr. and Mrs. E. V. Darling, 1140 Woodstock Avenue. Dr. H. W. Kerley officiated at the ceremony and Mrs. H. H. Youson was soloist. Miss M. Staines arranged the flowers for the church.

The bride was given in marriage by her uncle, Mr. R. H. Stewart of Aldergrove. She wore a floor-length gown featuring a lace bodice and a full-length train accented by sequins of the same lace. Her headpiece of dainty flower streamers blended with her bouquet of yellow roses, stephanotis and ivy.

As attendants the bride chose Miss Joan Youson and Miss Pamela Good. They were matching floor-length gowns of cotton lace and apple green linen. The junior bridesmaid, Miss Cathy Stewart, cousin of the bride, wore a similar gown of yellow. The attendants carried bouquets of white daisies.

Best man was Mr. Bill Darling, brother of the groom. The ushers were Mr. Bob Darling and Mr. David Darling, also brothers of the groom, and Mr. Brian Dance.

At the reception at the Oak Bay Beach Hotel, the bride's uncle, Mr James MacCarthy, proposed the toast. The couple left on a motor trip to San Francisco and Los Angeles.

Many friends and relatives, including both the bride's and groom's grandparents, travelled to the wedding from distant points.

Rates for publication of Wedding or Engagement notices, with or without pictures, available on request from the Advertising Department. (Special forms to assist you in writing copy also available.) Copy for weekend editions should be in the Victoria Press office no later than 5 p.m. the Wednesday prior to publication date.

BUSINESS OFFICE OPEN 8 A.M. to 5:30 P.M. Monday to Friday.
(Closed Saturday and Sunday)

SIMPSONS-SEARS

Lyric BEAUTY SALON
makes your fashion image TOTAL

Our Experts Advise
CLAIROL HAIRCOLOR
to go
GLIMMERING GRAY
or Color-Gay

Want to keep your hair gray? Let us pretty-up any yellowness — any salt-and-pepper unevenness — with the lively, lovely lift of SILK & SILVER !

Unhappy about those gray strands? We'll wash your young-looking shade back into the gray — and only the gray — with LOVING CARE !

Ready for a change? Let us help you choose one of the many shades of MISS CLAIROL, and completely cover the gray with soft and natural new beauty! NO CHARGE FOR CONSULTATION.

Let us get you set for complete holiday loveliness! A glamorous hairstyle cut to perfection by our styling wizards! Stop in . . . soon! Bodywave available if needed to maintain coif.

Lyric Beauty Salon, 2nd Floor — Phone for Appointment, 388-6111.

Simpsons-Sears Hillside: 3190 Shelbourne Street.
Lots of Free Parking While You Shop Simpsons-Sears. (4-16)

OFFICIAL HOSTESS to visit the homes of Newcomers, Newlyweds, and New Babies, bringing them local information and 'housewarming gifts' while extending the welcome hand of the community. Your own full or part-time hours.

We need a Lady age 35 to 55 with a car, and sales and organizational ability who wants a year-round business of her own. No investment. Commission with exclusive territory. Complete training arranged.

Victoria Press, Box 238

Hi Neighbour WELCOME SERVICE International

A Canadian Firm with Branches in every principal City and Town from coast to coast.

386-2121

CLASSIFIED ADVERTISING

Vancouver Island's Largest Shopping Centre In Print

386-2121

Sports, 383-7000
Circulation, 383 0725
TELEPHONES
AFTER-HOURS
11:30 p.m. to 7 a.m.
Editorial, 383-4509
383-8309

BOX REPLIES

All replies to private box numbers available from 8:00 a.m. to 6:00 p.m. Monday to Friday inclusive.

• • •

OFFICE HOURS

Classified Counter, 8:00 a.m. to 6:00 p.m. Business Office, 9:00 a.m. to 5:30 p.m. Monday to Friday inclusive.

CLOSED SATURDAY

• • •

TELEPHONE HOURS

8:00 a.m. to 8:00 p.m. Monday to Saturday inclusive.

• • •

CLASSIFIED COPY DEADLINES

Regular classified advertisements may be placed at the counter, 8 a.m. to 5:00 p.m. on the day prior to publication. Monday to Friday inclusive. By telephone, 8:00 a.m. to 5:00 p.m. Monday to Saturday inclusive.

All classified semi-display copy must be in the possession of Victoria Press Ltd., 2631 Douglas Street, by 4:00 p.m. on the day prior to publication, with the exception that copy for Sunday Colonist must be in by 4:00 p.m. Friday.

FULL COVERAGE CLASSIFIED RATES

AGATE TYPE ONLY

One day 8c per word per day.
Three consecutive days, 7c per word per day.
Six consecutive days, 6c per word per day.

Agate headings and white spaces can be charged at the word rate (5 words per line).

Minimum advertisement 10 words and $1.00.

Each initial, sign, group of figures and abbreviation counts as one word.

All ads requiring a style other than that mentioned above will be charged by the measured agate line (14 agate lines equal 1 inch).

One day 38c per line, $5.32 inch.
Three consecutive days 33c per line, $4.62 inch.
Six consecutive days 28c per line, $3.92 inch.

Ten per cent surcharge if more than one size type is used.

Birth Notices, $2.00 per insertion. In Memoriam notices, Cards of Thanks, Death and Funeral Notices, not exceeding 12 lines, $3.25 first insertion and $2.40 subsequent insertions. Each additional line, 33c daily.

Births, Deaths, In Memoriam Notices, Cards of Thanks not accepted by telephone.

SUBSCRIPTION RATES

Wherever carrier service is maintained, $2.50 per month.
Single copy sales price: 10c daily, 15c Sunday.
By mail: $3.50 per month; $10.00 per 3 months, $39.00 per year. United States, 4.00 per month.
All other countries, $4.50 per month.
Sunday only, 25c per copy: $13.00 per year.
Mail subscriptions are payable in advance.
Authorized as second class mail, Post Office Department Ottawa.
Member of Audit Bureau of Circulations.

TERMS OF PUBLICATION

The Victoria Press Ltd. shall not be liable for non-insertion of any advertisement beyond the amount paid for such advertisement.

In the event of an error occurring the liability of Victoria Press Ltd., shall not exceed the charge for the space actually occupied by the item in question.

All claims on error in publication shall be made within 12 hours thereafter and if not made shall not be considered. No claim will be allowed for more than one incorrect insertion nor for errors not affecting the value of the advertisement.

All estimates of cost are approximate. Advertisers will be charged with space actually used.

All advertising copy will be subject to the approval of the Victoria Press Ltd., who reserve the right in its sole discretion to classify, reject or insert copy furnished.

Advertisements must comply with the British Columbia Human Rights Act which prohibits any advertising that discriminates against any person because of his race, religion, sex, colour, nationality, ancestry or place of origin, or because his age is between 44 and 65 years, unless the condition is justified by a bona fide requirement for the work involved.

While every endeavor will be made to forward replies to box numbers to the advertiser as soon as possible, we accept no liability in respect of loss or damage alleged to arise through either failure or delay in forwarding such replies, however caused, whether by negligence or otherwise.

CIRCULATION REPRESENTATIVES

Duncan, Chemainus
P. J. Rogers 746-6181
Lake Cowichan, P. Edwards 749-6771
Pt. Alberni, Mrs. A. Nilson 723-8312
Nanaimo, R. Lakey SK 3-2766

United States Representatives
MATHEWS SHANNON and CULLEN, INC.
New York, Boston, Chicago, Detroit, Philadelphia, Pittsburgh, Cleveland, Syracuse, Charlotte, Atlanta, Cincinnati.

DUNCAN BUREAU

262 Station Street (Hamilton Electric Building). Office and telephone hours 1 p.m. to 5 p.m. Monday to Friday, inclusive.
PHONE DUNCAN 746-6181

CLASSIFIED SERVICE FOR DUNCAN COWICHAN VALLEY CHEMAINUS RESIDENTS
Classified Ads phoned in to our Duncan office 746-6181 before 3:30 p.m. will appear in the following day's papers

PHONE DIRECT
386-2121
TO PLACE YOUR CLASSIFIED AD

1 BIRTHS

ADAMS — Born to Mr. and Mrs. Gordon W. Adams, 156 Medana Street, at the Royal Jubilee Hospital on June 10th, 1970, a boy, James William, 6 lbs. 1 oz. Thanks to Dr. Prevost and maternity staff.

EDWARDS — Mr. and Mrs. Ronald Edwards proudly announce the birth of their first child, a son, Mark Christopher, 8 lbs., 10 ozs., June 12, 1970, at the Royal Jubilee Hospital, Victoria. Special thanks to the 4th floor maternity staff.

FORSYTHE — Born to Mr. and Mrs. Donald E. Forsythe, 1141 Nicholson St., Victoria, at St. Joseph's Hospital, on June 8, 1970, a son Alan Donald, 7 pounds 13 ozs. A brother for Sharon and Beverley. Thanks to Dr. E. C. Prevost and maternity staff.

LABARTY—Born to Mr. and Mrs. John D. Labarty, 701 Daisy Avenue, Victoria, B.C., at the Royal Jubilee Hospital on Saturday, June 6, 1970, a son, David Patrick Owen, 6 lbs., 13 ozs., a brother for Charlotte Karen, William and Laura.

MARCHESSAULT—Born to Mr. and Mrs. Dale H. Marchessault, No. 4-1385 Manor Road, Victoria, at the Royal Jubilee Hospital on June 10th, 1970, a boy, Michael Douglas, 7 lbs., 8 oz.

SEARLE — Larisa Searle is pleased to announce the arrival of her baby brother, Kristaver Arthur James. Proud parents Art and Marg Searle.

5 DEATHS, FUNERALS

ARMOUR — In Victoria, B.C. on June 11, 1970, Mrs. Viola Bernice Armour, aged 69 years, born in Victoria, B.C., late residence, 200 Regina Ave. She leaves her husband, John, at home; her daughter, Mrs. Geraldine Frost and five grandchildren in New Zealand.

Service will be held in the Sands Mortuary Limited, "Memorial Chapel of Chimes", on Monday, June 15, 1970 at 1:00 p.m. Rev. Norman Archer officiating. Cremation.

CLASSIFICATION INDEX

VITAL STATISTICS
1 Births
5 Deaths and Funerals
8 Cards of Thanks
9 In Memoriam
10 Funeral Directors

NOTICES
11 Monumental
14 Announcements
15 Coming Events and Meetings
16 Catering, Banquet and Reception Rooms
17 Restaurants
18 Places to Visit
20 Lost and Found

EMPLOYMENT
21 Male Help Wanted
25 Male or Female Help Wanted
26 Female Help Wanted
27 Teachers Wanted
29 Situations Wanted Male
30 Situations Wanted Female
31 Situations Wanted Male or Female

BUSINESS SERVICES AND DIRECTORY
36 Business Services and Directory

PERSONAL SERVICES
32 Trade Schools
33 Bands, Musicians and Orchestras
37 Travel
38 Personals
40 Business Personals
41 Education
42 Dancing
71 Music Teachers

MERCHANDISING
60 Fuel
62 Timber
65 Building Supplies
70 Musical Instruments
77 Motorcycles
78 Bicycles
80 Boats and Marine
83 Aeronautical
92 Sporting Goods
93 Stoves and Furnaces
96 Cameras, Supplies and Photo Finishing
97 Furniture
98 TV, Stereo, Radio Sales and Service
99 Groceries, Meat and Produce
100 Miscellaneous for Sale
103 Miscellaneous Wanted
109 Miscellaneous to Rent
112 Wanted to Rent, Miscellaneous
115 Swaps
117 Antiques
119 Florists
120 Garden Supplies
125 Pets and Supplies
127 Chicks, Poultry, Hatching Eggs, Supplies
128 Livestock and Supplies
130 Heavy Equipment, Machinery
135 Farm Implements

AUTOMOTIVE
150 Cars for Sale
151 Foreign Import and Sports Cars
152 New Car Directory
154 Trucks and Buses
156 U-Drives and Auto Washing
158 Tires
160 Parts, Accessories
162 Auto Repairs, Service and Towing
164 Auto Body Work and Painting
165 Cars and Trucks Wanted
168 Campers and Trailers
169 Mobile Homes and Parks

ACCOMMODATION
175 Hotels
178 Summer Resorts
181 Tourist Accommodation
185 Convalescent and Rest Homes

RENTALS
190 Room and Board
191 Room and Board Wanted
193 Rooms to Rent
194 Rooms Wanted
197 Housekeeping Rooms to Rent
198 Housekeeping Rooms Wanted
200 Apartments to Rent, Unfurnished
201 Apartments to Rent, Furnished
203 Apartments Wanted
206 Duplexes to Rent
207 Duplexes Wanted to Rent
210 Houses to Rent, Unfurnished
211 Houses to Rent Furnished
212 Houses Wanted to Rent
215 Halls, Warehouses, Stores and Offices to Rent

FINANCIAL
155 Automobile Financing and Insurance
230 Personal Loans and Insurance
233 Mortgage Loans and Insurance
234 Mortgages for Sale
235 Wanted to Borrow

REAL ESTATE
240 Business Opportunities
241 Business Opportunities Wanted
244 Revenue Property
245 Revenue Properties Wanted
247 Commercial or Industrial Properties
250 Houses for Sale
253 Country Homes and Properties
256 Waterfront Properties
260 Condominiums for Sale
263 Garages for Sale, Rent, Wanted
265 Houses Wanted to Buy
268 Listings Wanted
270 Exchange Real Estate
271 Lots for Sale
273 Property for Sale
274 Property Wanted
280 Acreage for Sale and Wanted
285 Up-Island Properties
290 Farms for Sale and Wanted
293 Gulf Islands Properties
295 Listings Cancelled

NOTICE OF COPYRIGHT

Full, complete and sole copyright in any advertisement produced by Victoria Press Ltd. is vested in, and belongs to Victoria Press Ltd.; provided, however, that copyright IN THAT PART AND THAT PART ONLY of any such advertisement consisting of illustrations, borders, signatures or similar components which is, or are, supplied to Victoria Press Ltd. by the advertiser in the form of engravings, matrices, casts, etc., and incorporated in said advertisement shall remain in and belongs to the advertiser.

5 DEATHS, FUNERALS

BELSON — Percy William Belson, M.B.E., on June 12, 1970, at Victoria; born Grenfell, Saskatchewan 1900, only son of the late Colonel and Mrs. W. H. Belson, first came to Vancouver Island 1910. Survived by his wife Alice, at 990 Meldrum Drive Sidney, B.C., and his sister, Mrs. J. C. Burbidge.

Private funeral. Flowers gratefully declined. Arrangements by the Sands Funeral Chapel of Roses, Sidney, B.C.

CRITCHLEY — In Victoria, B.C., on June 12, 1970, Mr. Arthur Stanley Critchley, formerly of Mt. Newton Cross Road, Central Saanich, B.C. and Salt Spring Island. Survived by his niece, Mrs. J. (Joan) Burbridge, Kelowna, B.C., and numerous friends on Salt Spring Island.
Service will be held in the Sands Funeral Chapel of Roses, Sidney, B.C. on Wednesday, June 17, 1970 at 1:00 p.m., Rev. R. H. Pratt officiating. Cremation.

EVA—At the Veterans' Hospital on June 12, 1970, Lieut. Nursing Sister Betty May Eva, RCAMC, Second World War. Survived by her husband, Edwin, and her daughter, Linda. Also one sister, Mary Robins, Vancouver, B.C., and two brothers, Fuller Stevens, Phillipsville, Ont., and Lorne, Calgary, Alberta.
Funeral service in HAYWARD'S FUNERAL CHAPEL, 734 Broughton St., Tuesday at 1:00 p.m., Padre J. A. Roberts officiating. Cremation.

GOSLING—Suddenly in Victoria on June 11, 1970, John George Gosling of 2506 Booker Ave., aged 17 years, born in London, England and a resident of this city for the past 2 years. Survived by his loving parents, Dr. and Mrs. R. E. Gosling; one brother, Richard James, and one sister, Caroline Anne at the residence; also his grandparents, Mr. and Mrs. J. Bowie in Scotland.
Funeral service in McCall Bros. FLORAL CHAPEL, Johnson and Vancouver Sts. on Tuesday, June 16 at 10:15 a.m., Rev. L. D. Jenner officiating. Interment at Royal Oak Burial Park. (No flowers please by special request).

IRVINE—On June 12, 1970, at Richmond Heights Private Hospital, Mrs. Aeta Irvine, beloved wife of Col. Thomas Hill Irvine, Asst. Commissioner (Retired) R.C.M.P. Private service. McCall's. (No flowers, cards or letters, please).

JAMES—On June 11, 1970, Rose Jesseron, of 2585 Tod Road, a pioneer resident of Victoria. Predeceased by her husband, Percy Leonard James, January 1970. Survived by a daughter, Mrs. G. W. (Rosemary) Cross, Saskatoon; 3 grandchildren; 2 nephews, Harold V. Groos and David W. Groos, M.P., Victoria, also a niece, Mrs. Michael Reid, Kelowna.
Funeral service Monday at 1:30 p.m. in St. Alban's Church, 1468 Ryan St., Rev. F. W. Hayes officiating. Interment in Royal Oak Burial Park. HAYWARD'S FUNERAL CHAPEL in charge of arrangements. Flowers gratefully declined. Donations may be made to the S.P.C.A.

MARA — At Victoria, B.C. on June 11, 1970, Frances Denise Mara, of 829 Pemberton Rd., a pioneer resident of Victoria. Survived by a son, John, West Vancouver; a daughter, Miss Denise Mara, of Vancouver; also 2 granddaughters, and 1 grandson.
Funeral service Monday at 3:30 p.m. in HAYWARD'S FUNERAL CHAPEL, 734 Broughton St., The Ven. A. E. G. Hendy officiating. Cremation. Supervised parking adjoining the chapel. Flowers gratefully declined. Donations may be made to the B.C. Cancer Society.

McLEAN—Suddenly in Victoria on June 11, 1970, Mr. George Dougall McLean, in his 82nd year, of 1318 Beach Drive, born in Georgetown, Ont. and resident in Victoria for 16 years, formerly of Toronto where he was Vice-President and General Manager of the Hickok Co. and Canadian Manager of the Viyella Co. He is survived by his devoted wife Phyllis at the residence; also niece, Alderman Marianne Linnell of Vancouver; other nieces and nephews in Ontario. He was a member of Unity Lodge No. 606, AF and AM, Toronto.
Funeral service in McCall Bros. FLORAL CHAPEL, Johnson and Vancouver Sts. on Tuesday, June 16 at 1:00 p.m., Very Rev. Brian Whitlow officiating. Interment at Royal Oak Burial Park.

MOORE—In Victoria on June 11, 1970, Mr. Charles James Moore, aged 91 years, born in North Shields, England, and a resident of Victoria for the past 70 years, residing at 1767 Hampshire Rd. He is survived by one daughter, Mrs. L. Bradbury of Victoria; one son, Larry, of 1845 Fairburn Drive, Victoria, and one grandchild.
Private service in McCall Bros. FAMILY CHAPEL on Monday, June 15, at 2:00 p.m., followed by cremation. (Flowers gratefully declined.)

MULLER — In Victoria, B.C., Mr. George William Muller (Kelly) age 43 years. Born in Kingston, Ontario and had been a resident of Victoria for the past 5 years, late residence, 531 Johnson Street. Survived by relatives.
Service will be held in the Sands Mortuary Limited "Memorial Chapel of Chimes" on Monday, June 15 1970, at 10:30 a.m., Major Charles Smith officiating. Cremation.

POLLOCK—In Victoria on June 10, 1970, Mrs. Wilhelmina L. Pollock, in her 98th year, of 1760 Bay St., a pioneer resident of Victoria for 60 years. Widow of David Pollock, she leaves two daughters, Mrs. F. R. Shenstone and Mrs. W. M. Sallaway; daughter-in-law, Mrs. Earl C. Pollock; four grandchildren; several great-grandchildren.
A strictly private service was held at McCall Bros. Family Chapel followed by cremation. (Flowers, letters and cards gratefully declined).

POTTS — George William, aged 84 years, in Whitby, Ontario on May 23, 1970, formerly of Victoria and Toronto. Born in England, predeceased by his wife, Isabella Brodie in 1957. Survived by two sons, Leonard, of Toronto, Ontario, Fred, of Victoria; three daughters, Mrs. A. (Eileen) McCabe, of Sarnia, Ontario, Mrs. R. (Ruth) Noakes and Mrs. R. (Martha) Thornburn, both of Victoria; seven grandchildren and two great-grandchildren. Other relatives in England.
Funeral services were held in Toronto on May 26, Rev. Roy Upton officiating. Interment at Resthaven Memorial Gardens, Toronto.

RICHES — In Victoria, B.C., on June 13, 1970, Mrs. Rubie A. Riches, widow of Harry Riches. Born in Oak Lake, Manitoba, and had been a resident of Victoria for the past 44 years, late residence 2145 Oak Bay Avenue. Survived by her daughter, Mrs. Eric T. (Gladys) Ware, Victoria, B.C., son, John Riches, Abbotsford, B.C., eight grandchildren; four sisters and three brothers.
Service will be held in the Sands Mortuary Limited "Memorial Chapel of Chimes" on Tuesday, June 16, 1970, at 3:15 p.m., Lieut.-Col. Rev. R. O. Wilkes officiating. Cremation.

STUART—In Victoria on June 12, 1970, Mr. Douglas James Stuart of Saanich, aged 76 years, born in Winnipeg and a resident of this city for the past 18 years. He is survived by his wife Dora at the residence; 2 sons, Francis Douglas of Penticton and Robert James of Vernon; one daughter, Mrs. H. D. B. (Marguerite Lillian) Cutler of Tracy, Quebec; 10 grandchildren; 2 great-grandchildren; two brothers Robert of Traynor, Sask., and William, of Vancouver, B.C. He was a member of the CNIB.
Funeral service in St. Martin-in-the-Fields Church, Obed Ave., on Monday, June 15 at 2:00 p.m., Rev. Canon S. J. Wickens officiating. Cremation (In lieu of flowers, friends may contribute to the Canadian Diabetic Association, Box 672, Victoria). McCall Bros. Funeral Directors in charge of arrangements.

SYNHORST — On June 11, 1970, William Synhorst, Sr., of Victoria and formerly of Hardy, Sask., aged 83 years. Survived by his wife, Lilian of Victoria; one daughter, Mrs. W. (Carol) Graham, Toronto; one son, William, Burnaby; six grandchildren; two great-grandchildren; one brother, Gerrit, of Sioux Falls, South Dakota.
Requiem Mass will be celebrated, on Monday, June 15, at 1:30 p.m. from St. Anne's Anglican Church, 407 Francis Road, Richmond with the Rev. Fr. John Patrick officiating. Cremation. In lieu of flowers donations may be made to Father Patrick's Home for Boys, 385 Blundell Road, Richmond.

VINCENT—In Victoria on June 10, 1970, Mrs. Elsie Maud Vincent, aged 83 years; born in St. Stephen's, England; formerly of Pennant, Sask., and a resident of Victoria for the past 18 years. She was predeceased by her husband, Howard Vincent, in 1965. Survived by her loving daughter, Miss Muriel Vincent, of 1743 Lee Ave., Victoria; 1 son, Sidney, and two grandchildren of Edmonton. She was a member of Oak Bay United Church.
Funeral service in McCall Bros. FLORAL CHAPEL, Johnson and Vancouver Sts., on Monday, June 15, at 2:15 p.m., Rev. A. Calder officiating, followed by cremation.

WATSON—In Victoria, B.C. on June 10, 1970, Mrs. Elizabeth Florence Watson, age 65 years. Born in Liverpool, England, and had been a resident of Victoria for the past 25 years, late residence, 1376 Pandora Avenue. Survived by her husband, Harold, at home; sons, Bill and Wayne, Victoria, B.C.; daughters, Mrs. J. (Jean) Taylor, Victoria, B.C. and Mrs. Lois Utley, Edmonton, Alta.; 8 grandchildren; sister, Mrs. Vi Wilson, Regina, Sask.
Service will be held in the Sands Mortuary Limited "Memorial Chapel of Chimes" on Monday June 15, 1970 at 3:00 p.m. Interment in Royal Oak Burial Park. (Flowers gratefully declined, donations may be sent to the Heart Fund, Suite 215, 620 View St.)

WHEELER—Arthur Lloyd, on June 7, 1970, in Halifax, N.S. Born in Victoria, B.C. He is survived by two daughters: Mrs. J. L. Plaice (Mary) temporarily in Aix, France; Mrs. D. Davis (Frances) Ile Perrot, Quebec; three grandchildren and one sister, Helena M., and cousins, Victoria.
Funeral in Halifax, June 10, followed by cremation.

8 CARDS OF THANKS

Special thanks to Rev. L. Jenner, Dr. E. T. W. Nash, McCall Brothers, nurses and staff of 2-A St. Joseph's, for their kindness in our recent bereavement of loving wife and great mother.—Sid Holdridge and family.

I wish sincerely to thank my friends for their kind expressions of sympathy and for the beautiful floral offerings in my recent bereavement in losing my beloved wife, Donna Gail.—Gary Blondin.

Mr. and Mrs. Donald McMillan wish to thank their many friends and neighbours for their sympathy and floral offerings in the loss of their treasured daughter, Donna Gail.

9 IN MEMORIAM

BECKER—In loving memory of Alfred Ina Becker who passed away June 14, 1969.
—Sadly missed by his loving wife Lex and family.

JOWETT — In cherished memory of our dear Dad and Gramp, June 15, 1965.
We shared with you such happy days, and miss you in so many ways
—Kathleen, Lloyd and Joan, Betty, Gary and Jennifer.

10 FUNERAL DIRECTORS

McCALL BROS.
Funeral Chapels
1400 Vancouver Street
385-4465 — 385-4466 — 385-4467
Serving Greater Victoria for Nearly 50 Years . . . the Name Is Assurance

MONDAY
BENDALL, Mr. William H. (Pop) 1:15 p.m.—FLORAL CHAPEL.
MOORE, Mr. Charles James 2:00 p.m.—PRIVATE SERVICE, FAMILY CHAPEL.
STUART, Mr. Douglas James 2:00 p.m.—St. Martins-in-the-Fields Church, Obed Ave.
VINCENT, Mrs. Elsie M. 2:15 p.m.—FLORAL CHAPEL.

TUESDAY
GOSLING, John George 10:15 a.m.—FLORAL CHAPEL.
McLEAN, Mr. George Dougall, 1:00 p.m.—FLORAL CHAPEL.

PRIVATE SERVICE
IRVINE, Mrs. Aeta

YOUR COMMUNITY CHAPELS dedicated to service

SANDS MORTUARY LTD.
Memorial Chapel of Chimes
Victoria, B.C. 383-7511

SANDS CHAPEL OF ROSES
Sidney, B.C. 656-2932

SANDS CHAPEL OF HEATHER
Colwood, B.C. 478-3821

Established 58 Years

HAYWARD'S CHAPEL
"A GOLDEN RULE SERVICE"
386-3505
734 Broughton St.
A. W. FRANCES W. H. HAYWARD

THOMSON & IRVING
Funeral Chapel
Est. 1908. Formerly of Winnipeg.
A Dignified and Understanding Service at Moderate Cost
PRE-NEED SHIPMENTS AT NEED
1625 Quadra St. Phone 384-2611

CHAPLIN'S FUNERAL CHAPEL
Kindness — Courtesy — Service
1118 Fort 384-5512

11 MONUMENTAL

MORTIMERS MONUMENTS
ESTABLISHED 1877
"The Finest in Craftsmanship"
633 David St. 383-6421

STEWART MONUMENTAL Works Ltd.
ESTABLISHED 1896
1403 May St. 384-3452

14 ANNOUNCEMENTS

FREE! ONE WEEK'S TRIAL
To introduce Bard's new low priced Respirator. Relief of Asthma and Emphysema. 383-0461.

15 COMING EVENTS AND MEETINGS

VANCOUVER ISLAND DOG FANCIER ASSOCIATION will hold an approved SANCTION MATCH on Sunday, June 14th at Cobble Hill Community Hall, Cobble Hill. Entries from 11:30 a.m., closes at 12:45 p.m. Junior handling, no charge, at 12:45. Judging commences 1:15 p.m. for information phone 384-5127.

15 COMING EVENTS AND MEETINGS

LEGION BINGO
CLUB TANGO
1046 View
MONDAY, JUNE 15
7:30 P.M.
Every Game a Friendly Neighbor Game
NO GAME UNDER $15
10th Game Now the "Lucky 7"
Your Chance to Double the $50 Prize
20th Game $100
New Light-Up Board
5 extra games, cards 5 for $1
Free transportation to town
The more that come the more we pay. Operated Veterans for Veterans' Benevolence.

BINGO
Old Age Pensioners No. 1
1600 Government Street
June 15 at 7:30
Admission $1
6 Cards for $2
16 Games $20 Each
2 Games $30 Each
1 Game $50
1 Game $100
Door Prizes
6 Good Neighbors
Last 5 Games 25c Card
Not Less Than $50 Game
60 Per Cent in Prizes

9TH FORT VICTORIA CUB AND Scouts bottle and paper drive. Area bounded Foul Bay Road, Fort Street and St. Charles Street. Saturday, June 13. 385-9647.

TEA, SATURDAY, 2 TO 4. OPEN Door Church, 1900 Cook.

16 CATERING, BANQUET and RECEPTION ROOMS

TOPS IN VICTORIA. BEAUTIFUL Queens Room, Queen Victoria Inn, private parties, receptions, banquets, etc. 386-1312 for information and reservations.

20 LOST AND FOUND

LEFT IN MY YARD A MONTH ago, man's sport bicycle. Owner can have same by proving ownership and paying for this ad. 384-6175.

LOST FROM LAKE HILL COMmunity hall, girl's blue bicycle, white fender, white chain guard. Speed King model. 479-4133. Reward.

LOST: CHILDREN'S PET BUDGIE on Cornwall St. Color: green, blue and yellow. 388-7167.

HAVE YOU LOST YOUR CAT? Homes wanted. CPL, 384-9692.

LOST YOUR PET? HOMES wanted, found. SPCA. 383-0514.

LOST, SAMMY, BLACK AND TAN. Part-Lab dog, 12 years old. 478-4678.

LOST: 1 PAIR BOY'S GLASSES, Willows area. 592-3080.

LOST: 1 PAIR READING glasses in brown case. 479-3755.

21 MALE HELP WANTED

ADVERTISEMENTS IN THIS CLASSIFICATION MUST COMPLY WITH THE BRITISH COLUMBIA HUMAN RIGHTS ACT SEE COLUMN 1

CONSIDER:
GOOD SALESMEN ARE TRAINED . . . NOT BORN.

and neither are doctors, lawyers, dentists or engineers. You can be an outstanding salesman and earn $8,000 to $10,000 or more a year.

YOU NEED TO BE . . .
—Age 21-38
—Ambitious
—Energetic
—Sports minded

YOU WILL . . .
—Attend two weeks of school, expenses paid.
—Derive 60% or more of your income from our established accounts.

IF YOU QUALIFY WE GUARANTEE TO . . .
—Teach and train you in our successful sales methods.
—Assign you to the sales area of your choice under the direct guidance of a qualified sales director.
—Provide the opportunity for you to advance into management as fast as your ability will warrant.
—Fringe benefits include unusual pension and savings plan.
—Guaranteed income to start.

CALL NOW FOR PERSONAL INTERVIEW
Mr. J. Dowson
Monday to Friday 10 a.m. to 7 p.m.
382-2111

SALES OPPORTUNITIES
Male — Executive Type
CAREER POSITION OFFERED BY 100-YEAR-OLD LIFE INSURANCE COMPANY.
Management Opportunities. Intensive Training Program. Retirement Plan — Group Benefits.
Income up to $1,000 per month within three years.
International Conventions around the world — wife included.
For interview and aptitude test write giving full particulars of your background to Victoria Press, Box 222.

EXPERIENCED PAINTER — decorator to share business. Have all equipment. No money involved. A real opportunity for aggressive man. 384-9079 for appointment.

FULLY EXPERIENCED WINDOW cleaner. Apply in person. 1280 Gladstone. Bob's Janitorial Service.

PART-TIME STATION ATtendant, nights and Sundays. 383-1714.

21 MALE HELP WANTED

HEAD LIFE GUARD
for the
CRYSTAL GARDEN
CITY OF VICTORIA
Salary — $543 per month
(Effective July 1st, 1970)

Must have a Red Cross or a YMCA Instructor's Certificate and a minimum of a Royal Life Saving Society Bronze Medallion, preferably with first aid training such as a St. John Ambulance First Aid Certificate and some first aid experience or an Industrial First Aid Certificate. Duties will consist of life saving, maintenance of orderly conduct, the safety of swimmers, first aid duties, and other related duties.
Applications in writing, stating age, experience, qualifications and telephone number, or on forms provided in the Personnel Department, will be received by the Personnel Director, City Hall, not later than Noon, Tuesday, June 23, 1970.

ESTABLISHED COMPANY PREfers men to age 40, for sales and service career. Background dealing with public most helpful. Company paid benefits. Salary and commission. Complete and extensive training courses provided. Replies confidential. Victoria Press. Box 229.

HELP WANTED
Required for Veterans' Service Club — Combination Bartender-Waiter — Union wage scale. Address all replies to the Secretary-Manager, P.O. Box 218, Duncan, B.C. by June 20th, 1970.

WANTED FOR MODERN SUPERmarket, Nanaimo area, MEAT MANAGER: must be capable of taking complete charge and responsibility of Meat department. Top wages and benefits. Victoria Press Box 220.

25 MALE OR FEMALE HELP WANTED

ADVERTISEMENTS IN THIS CLASSIFICATION MUST COMPLY WITH THE BRITISH COLUMBIA HUMAN RIGHTS ACT SEE COLUMN 1

ATTENTION!
REAL ESTATE SALES REPRESENTATIVES
Due to transferes out of the area, we have several vacancies on our Sales Staff.
WHITTOME'S
Invite You to join the congenial salespeople working with one of this Island's oldest and most reputable firms.
WHITTOME'S OFFER YOU:
—Liberal Commission Plan with Sales Bonus Plan.
—A successfully operating guaranteed purchase plan.
—No Management Competition.
—Listing and Appraising assistance.
—Complete in-office financing service and sale file supervision.
—Plus a good active downtown office in the heart of the financial area.
CALL:
J. H. WHITTOME and CO. LTD.
388-4271
706 Fort Street, Victoria

Government of Canada
PAYROLL CLERKS
Circular No. 70-V562
$4,294-$4,818
Department of Supply and Services
Area Services Office
ESQUIMALT, B.C.
Open to residents of the Greater Victoria area. Experience required. Application forms PSC 369-401, obtainable at nearest Post Office or Canada Manpower Centre, should be submitted by June 24, 1970, to Mr. E. R. Edwards, Manager, Area Services Office (Esquimalt), Department of Supply and Services, FMO, Victoria, B.C.

RECENT UNIVERSITY GRADUATES
We are looking for aggressive, open, mature young adults to undergo 6 months intensive training for work with emotionally disturbed Children. 2 positions now available. $450 per month during training. Write full particulars to Victoria Press, Box 248.

RESIDENT CARETAKER COUPLE for management and maintenance of 38 suite apartment. Must be experienced and available July 1. Victoria Press Box 246.

DEMONSTRATING WATKINS products will give a good second income. Use your spare time for the extras of life. 384-2223.

CAREER IN CREDIT. INTERESTing position available immediately. Experience in collections preferred. Apply Wooloo Credit Dept., 3801 Douglas Street, Mrs. Wynne.

SALES PERSONNEL
I need men or women, to assist me in my business, who want to earn $60 per week part-time, or $140 per week full time. 656-4675.

FULL OR PART-TIME
Couples or individuals. Unusual opportunity for good earnings. Write for interview appointment. Victoria Press Box 231.

REALTORS
Salesmen or Saleladies earn to 90 per cent commission. Enquire in confidence to Mr. S. Evans, Western Homes Ltd.

26 FEMALE HELP WANTED

ADVERTISEMENTS IN THIS CLASSIFICATION MUST COMPLY WITH THE BRITISH COLUMBIA HUMAN RIGHTS ACT SEE COLUMN 1

DRYCLEANING PRESSER
PART-TIME, EXPERIENCED SILK and wool presser in new, modern plant. 382-2685, after 6:30 p.m.

SMART APPEARING MATURE saleslady, experienced, for downtown card shop, permanent part time. Evenings 386-3992.

EXPERIENCED WAITRESSES wanted. Apply Peacock Restaurant, 1407 Government. Apply between 3 p.m.-5 at Sidney location.

GIRL WITH GRADE 10 IN PIANO. Able to teach beginners. Good wages. Phone 382-4687 after 6 p.m.

EXPERIENCED GENERAL INsurance stenographer, full or part-time. 385-1306.

ENERGETIC NANNY REQUIRED for two small children, Monday-Friday. 386-7095.

WANTED: WOMAN TO LIVE IN and take over mother's duties. 383-7509 after 5:30 p.m.

EXPERIENCED STENOGRAPHER required. Part-time. 385-7703.

HOUSEWIVES — MAKE EXTRA money. Phone 382-1510 or 592-7680.

BABYSITTER-HOUSEKEEPER, Metchosin Road. 478-4896.

26 FEMALE HELP WANTED

OFFICE OVERLOAD NEEDS YOU

If you are an experienced office worker with good typing, shorthand, bookkeeping, bookkeeping machine or comptometer skills, please call 386-3565 and arrange for an interview.

TOP NOTCH GIRL FRIDAY FOR telephone, patient reception, simple bookkeeping. Friendly, efficient, and poised who plans to stay with a good position. Wage commensurate with skill, and room for advancement. Please reply with short note stating background to Victoria Press Box 211.

AVON CALLING!
Vacation Arranged? — Paid For?? Now be an Avon Representative in James Bay and quickly earn the needed money in your own time calling locally. Phone now — Mrs. G. Settler, 4600 Carey, 384-7365.

GENERAL INSURANCE CLERK required for small office. Must be experienced and able to take complete charge of the operation. 5 day week. Good working conditions. Salary $325 minimum. Please apply giving resume of experience to Victoria Press Box 244.

RESPONSIBLE LADY, WANTED about August 1st, as babysitter and light housekeeper for 1-year-old twins. Live in, own room, weekends off. Permanent. Mother teaches. Apply in writing giving references, experience and salary expected to P.O. Box 212, Victoria.

IF YOU'VE GOT THE TIME, I'VE got the job for you. Phone:
479-5156 between 9 a.m.-11a.m.
479-5702 between 11 a.m.-3 p.m.
383-2835 between 1 p.m.-3 p.m.
479-3602 between 3 p.m.-5 p.m.
383-8985 between 5 p.m.-7 p.m.

EXPERIENCED TYPIST IS REquired by a firm of chartered accountants. Some experience in the operation of data processing equipment would be an asset but would be willing to train. Apply in writing, giving details to Victoria Press, Box 233.

PART-TIME TYPIST RECEPTIONist required noon - 4:00 p.m. daily, Monday - Fridays, $2.00 per hour. Apply in writing only, stating qualifications, to Administration Office, Hillside Shopping Centre, 3138 Shelbourne St., Victoria.

JOIN THE COMPANY WITH THE highest standards in quality and selling. We need smart women who would like an interesting career with Vanda Beauty Counselor. 383-7474 or 383-3183.

CAN YOU QUALIFY?
Need someone, over 21 to assist my business, 2 hours a day, 5 day week, $45 a week. For interview, appointment phone Mr. Hatch at 386-8061, 2-4 p.m.

SITTER, RELIABLE AND mature, for elderly arthritic lady. Temporary relief for 1 month from June 22, 5-day week, 11 a.m.-4 p.m. Centre City. 386-8110, before 10:30 a.m., after 4 p.m.

HOUSEKEEPER, MIDDLE-AGED for Qualicum Beach, July and August, 2 adults. Fully modern summer home. Plain cooking. Live in. $150 a month. Victoria Press, Box 696.

APPLICATIONS INVITED FOR position in local B and W photo finishing plant. Printing experience preferred. Reply Victoria Press Box 243 stating marital status, age, and previous experience.

LADIES
Are you in need of more money? You can earn profits in your own neighborhood, no limit on age. Victoria Press, Box 231.

QUIET, RELIABLE WOMAN OR girl for small Rest Home. Live in, 5 day week. Victoria Press, Box No. 234.

LEGAL SECRETARY REQUIRED, should have experience in litigation, estates and conveyancing. Replies to Victoria Press, Box 237.

BABYSITTER WANTED, ESQUImalt Road. 388-9759.

27 TEACHERS WANTED

ADVERTISEMENTS IN THIS CLASSIFICATION MUST COMPLY WITH THE BRITISH COLUMBIA HUMAN RIGHTS ACT SEE COLUMN 1

KIMBERLEY
Why not teach in Kimberley where there are good schools, adequate housing, and wonderful recreational facilities.

SELKIRK SECONDARY SCHOOL STAFF OF 31
Girls Physical Education
English
Librarian

McKIM JUNIOR SECONDARY, Staff of 21.
Band
Occupational

WATKINS ELEMENTARY SCHOOL
Special Class Primary
Grade 5 (Music)

Please send application and copy of most recent report to:
Mr. A. C. Rutledge,
District Superintendent of Schools,
S.S. No. 1, Kimberley, B.C.

WINDERMERE
Teach in School District No. 4 (Windermere) in the heart of the Rocky Mountain Trench.

CANAL FLATS, Staff of 8
Grade 1
Grade1-3

DAVID THOMPSON SECONDARY SCHOOL
Staff of 23
English and Social Studies
Mathematics and Science

Please send application and copy of most recent report to:
Mr. A. C. Rutledge,
District Superintendent of Schools,
S.S. No. 1, Kimberley, B.C.

SCHOOL DISTRICT NO. 47 POWELL RIVER
Requires for September
Elementary school librarian (teacher qualifications). Remedial teacher (basic subject).
Teacher of the educationally handicapped and educably mentally retarded.
Relief teachers (principals release)
Secondary counselling and guidance —boys and girls.
Apply immediately to H. C. Ferguson, District Superintendent of Schools, 6906 Duncan St., Powell River, B.C.

29 SITUATIONS WANTED MALE

NO JOB TOO SMALL
Household repairs, renovations, cabinets, cement, painting, garden, plowing, hauling. Call Bob. 477-6697.

HANDYMAN, PAINTING—interior, exterior, yard clean-up, lawns, weeding, etc. 478-2519.

STUDENT FOR GARDENING AND handywork. Reliable. Anytime. Brian at 385-7477.

PAINTER — EXPERIENCED, clean tradesman. Reasonable. 656-[illegible]

STUDENT WILL CUT LAWNS. Cadboro Bay, Oak Bay, Uplands. 477-2850.

"PAINTER"
Clean Tradesman. Big or small jobs. 383-5906, 477-5132.

YOUTH, 17, WOULD LIKE WORK on ranch. Willing worker, available immediately. Kevin. 386-6580.

29 SITUATIONS WANTED MALE

MONTHLY MAINTENANCE
or
COMPLETE GARDEN CLEANUP
Have your garden completely maintained, from cutting and edging your lawn, Dutch hoeing beds, and all little things that will keep your property in the best of condition for the coming months. All work will be personally seen to by myself; so for reasonable rates, and quality service, please phone
382-1055 382-5308
CLEANUP A SPECIALTY
RATES YOU CAN AFFORD

COMPETENT MANAGER AVAILable, excellent qualifications, experienced in sales, advertising and promotion, a self-starter and good "idea" man of sober habits. Excellent references. Will relocate. Ph. 385-8651.

HIGHLY PAID ACCOUNTANT
In Edmonton seeks lower paid position in Victoria. Has extensive experience including construction, printing and drafting. Victoria Press, Box 110.

CAPABLE HANDYMAN AND gardener requires bachelor quarters in exchange for caretaking duties. Available July 1st. Apply Victoria Press, Box 286.

MOWING
Long grass cut down, backyards, vacant lots. Any tough mowing job. 382-4644 or 479-3972.

BOY WILL CUT LAWNS, HAVE own power mower. 385-4356.

PAINTER, EXPERIENCED, FREE estimates, reasonable. 384-7217.

POSITION WANTED FOR QUALIfied junior draftsman. 388-4136.

30 SITUATIONS WANTED FEMALE

PLAYGROUP, DURING SCHOOL holiday or enroll for September. Also day and night care, if required. Well equipped playroom and fenced garden. Qualified teacher, 382-4392.

WORKING MOTHERS!
CHILD ACTIVITY CENTRE
All day care. July and August. Supervised play program. Acre playground. Limited enrolment. 479-2585.

CERAMIC TEACHER, HOLDING Duncans' Teaching Certificate, moving to Victoria and would like challenging position in ceramic industry. Victoria Press, Box 210.

PART-TIME AID IN PRIVATE hospital or rest home. Some experience with elderly ladies. 383-6292.

RELIABLE GIRL, 17, WHO LOVES children would enjoy a babysitting job for summer. Central Saanich area. 652-3895.

CHRISTIAN WIDOW WILL travel; sitter for toddlers up. References exchanged. Victoria Press, Box 206.

IF YOUR HOME NEEDS SOME care, call our witches, they'll be there. Have Broom Will Travel. 383-1342.

RESPONSIBLE 17½ YEARS OLD will babysit. Excellent reference can be given. Please phone before 8 a.m. and after 4 p.m. 385-0929.

MOTHERS WHO ARE LOOKING for expert child care and general housekeeping, willing to live-in, phone 388-0101.

RELIABLE BABY SITTER IN your home. Loves children. References. 383-6909, ask for Debbie.

CHILD CARE IN CENTRAL Saanich off Pat Bay Highway acreage. 652-1761.

WANTED: LIGHT PART-TIME work or cut grass. View Royal area preferred. 479-3436.

STENOGRAPHER, PART-TIME OR temporary. Experienced all phases office work. 384-5344.

RELIABLE GIRL, 15, NEEDS full time summer employment. 382-2662 after 6.

WILL CARE FOR INFANTS AND one older child in my home, Monday to Friday. 382-5049.

HOUSEWORK WANTED.
382-2389.

A SECOND HOME FOR YOUR child. 479-3164.

BOOKKEEPING, RECEPTIONIST or general office work. 386-6696.

CHILD CARE, MY HOME, COLwood area. Call 382-2910.

31 SITUATIONS WANTED MALE OR FEMALE

SUMMER PROGRAM
University trained staff offers day care for 6-11 yr olds. Mornings: relaxed atmosphere for creative play. Afternoons: emphasis on sailing, beach roaming, varied outings and sports. Rates: $15 per week with reduced family rates. 388-7922 or 388-7913.

YOUNG MARRIED COUPLE TO maintain apartment and gardening for free rent. 656-4219.

32 TRADE SCHOOLS

TRAINEES WANTED
I.B.M. Keypunch, Computer programming.
N.C.R. Machine Accounting
DRAFTING
Architectural, Mech., Structural
Our representative will be testing in the Victoria area during the week of June 22, 1970. For appointment write McKay Tech., 204-510 West Hastings, Vancouver.

33 BANDS, MUSICIANS AND ORCHESTRAS

NEED A GOOD BAND? PARTIES, weddings or any occasion. Contemporary music to suit your taste. Free estimates. 477-1619.

WANTED: ORGAN PLAYER FOR established rock group. Age 23 or older. Phone Ed. 656-3881.

WANTED: BASS GUITARIST, TO play all types of music. 479-2164.

36 BUSINESS SERVICES AND DIRECTORY

Asphalt Paving

O. K. PAVING CO.
Estimates without obligation.
Terms Phone 24 hrs.
386-3414

Books

FRASER BOOK BIN CHAIN
Canada's largest book stores. New and used books. We trade pocket books and magazines.
Victoria's Largest Selection
661 Yates St. 385-3779

Bulldozers

BENSON BULLDOZING LTD.
479-4234 ANYTIME
Bulldozing, loading and trucking. Sand, gravel and fill. Specialist on subdivision development.

Carpenters

HOME REPAIRS, REMODELLING, alterations, steps, sundeck, carport, or perhaps an extra room. Fast, efficient service. Large or small jobs. Free estimates. 386-2584.

I AM A FAST, EFFICIENT extremely capable Portuguese carpenter, willing and able to do all types of work. Excellent references. 382-8804.

GENERAL REPAIRS, ALTERAtions, additions. Fast, courteous service. Free estimates.
W. EARL EBY 385-0040

CARPENTRY OF ALL KINDS, house remodelling, shop fittings, cabinets. Free estimates. Call 384-9292 after 5.

GENERAL HOME REPAIRS AND alterations. Fences and gates repaired or replaced. Small jobs done reasonably. 656-6455.

QUALITY WORK AT REASONable rates. Additions, renovations. Estimates, plans. Glover, 656-3745.

EUROPEAN CARPENTER, ALL types work. Cabinet specialist. Free estimates. 386-6930.

STEPS, SUNDECKS, CARPORTS, any repairs, or framing. Reasonable. References. Call 479-7664.

36 BUSINESS SERVICES AND DIRECTORY

Carpenters

ALL PHASES OF HOME MAINtenance at reasonable rates, free estimates. 386-5053.

SMALL JOBS MY SPECIALTY
Bowie 479-4769

WANTED BY CARPENTER, ANY remodelling or framing. 383-6182.

I MAY BE CHEAPER. CALL after 12. 384-9496.

Carpets and Linoleum

THINKING OF NEW FLOOR COVERING?
SIMPSONS-SEARS has VICTORIA'S finest and most complete selection of WALL-TO-WALL, INDOOR-OUTDOOR or ROOM-SIZE RUGS as well as LINOLEUMS and TILES. Installation by our own craftsmen. SATISFACTION GUARANTEED . . . and YOU CAN CHARGE IT! Phone for free estimate, SIMPSONS-SEARS, 386-0111.

For immediate in-home service for samples and estimates of carpets, linoleum or tile call Dave Burke or Bob Carrie, 382-5111. No obligation.
Standard Furniture Co.
737 Yates Street

JUST ARRIVED
BIG SELECTION OF 9x12 NYLON SHAG, WOOL AND NYLON TWIST CARPETS AT SPECIAL PRICES. ALSO SPECIAL CLEARANCE ON TIPSHEARD NYLON CARPETS.
Reg. value $15.95 sq. yd.
CLEARANCE AT $10.95 SQ. YD.
In Antique Gold and Green Colors
The TRADERS
715 Finlayson (beside Mayfair)
388-6294 — Open Nightly 'Til 9.

NEED ADVICE ON CARPETING? Shop the easy way and give the BAY'S IN-THE-HOME SERVICE a call and arrange for a fully-trained advisor to bring you samples of carpets and linoleum. 385-1311, Local 244.
THE BAY

BOURIGANS CARPETS AND Lines Ltd. Carpets, vinyls, linoleums, ceramic tiles supplied and professionally installed. Free estimates. 715 Pandora. Phone 386-2401.

CARPET AND VINYL INSTALlation, very reasonable. 385-6956.

Carpet Cleaning

CARPETS AND UPHOLSTERED furniture cleaned in your home or at our plant. Guaranteed and reasonable. Bob's Janitorial. 386-8215.

Cement

DE JGENDT-BIRKETT CEMENT contracting. Diamond Saw Cutting. Industrial and Commercial. Free estimates. 388-6060, 479-2885 or 385-6190.

THE VICTORIA CEMENT MAN Ltd. — Concrete placing and finishing. Concrete pumping on rental basis. Phone 479-4967 or 388-7022.

384-6306 FRANK POLITANO 383-0475 Cement, Sewers, No. 7 Drains, Patios

CEMENT, TILE DRAINS, sewers. Welch, 382-5882.

Cleanup Service

RUBBISH HAULED, BASEMENTS cleaned. Have commercial vacuum cleaner. Fences built. Rotovating. Free estimates 382-9880. J. C. Van Nes. 384-6718 anytime.

YOUNG MAN HAS TRUCK. Cleaning and hauling, very reasonable. 386-7316 or 592-5537.

BASEMENT, BACKYARD CLEANup. Hauling away. Free estimate. Reasonable rate. 388-4678.

LATE SPRING CLEAN-UP. WILL clean your basement, garage, yard and take away any refuse. 384-8236.

OLD BARRELS, INCINERATORS replaced with sturdy new ones, $7.50. 386-2853 or 388-9680.

IMMEDIATE CLEAN-UP SERVice. Basement, compost piles and yards. 384-7567.

COMPOST BOXES AND BASEment rubbish emptied and hauled away. 479-4656.

ALL TYPES OF CLEAN-UP work, big or small. Call Bob. 386-8215

Contractors

LANGFORD DRYWALL LTD.
We do all types of drywall installation, insulating, finishing and painting in commercial and residential buildings. Specialize in interior alterations and renovations. Free estimates. Reasonable prices. 383-1213.

W. CAMPBELL LTD.
General Contractors
Building Consultants
Commercial and residential. Alterations, repairs, cabinet work, concrete, sewer, drain work. 479-3904.

SPECIAL IN MAY AND JUNE: roofing, gutters, drain-tiles, spray painting, interior and exterior, or complete renovation. Call Little John at 383-5261 or 382-0532 nights.

SEABOARD CONSTRUCTION LTD. Homes, alterations, repairs, summer cottages, farm buildings, plans. For the best in building call 478-4417, 652-2578, or 384-0912.

Alterations -- Repairs — Cabinets
WILLIAMS, BRAY & WILLIAMS LTD.
853 CORMORANT ST. 386-7741

FARMER CONSTRUCTION
Design — Renovations
388 5121

RENOVATIONS, GUTTERS, SIDEwalk, Kitchens a specialty. Alright Builders. Eves. 479-1160.

G. W. WHEATON LTD.
Repairs Alterations 382-2158

HOMES AND DESIGNS. FRANG. 384-4668, 382-9861.

Delivery and Transfer

PROFESSIONAL MOVING — APT., household, etc. Free estimates. ACTION Transfer 384-7627

SMALL MOVING JOBS. EVEnings and weekends. Experienced man. 384-6988, anytime.

OAK BAY TRANSFER, MOVING, clean-up. Low rates. 383-7331.

Draperies

CAN'T BRING YOUR HOUSE WITH YOU TO SHOP?
There's no need — Just ring The BAY and a fully-trained adviser will make arrangements to call with samples. See the effect of the material under your own lighting and with your other furnishings. Great way to shop for Drapery, Upholstery or Slip Covers. 385-1311, Local 241.
THE BAY

FASHION DRAPERIES, BEDspreads, rods, slipcovers, upholstery. Free estimates. 479-1080.

Dressmaking

DRESSMAKING AND ALTERAtions. 479-4391.

FASHION CRAFT SHOP
28 West Burnside

DRESSMAKING, FINE TAILORing and alterations. 384-2864.

DRESSMAKING, ALTERATIONS and draperies. 477-8298.

Drywall

WALLBOARD TAPED AND FINished. Renovations and repairs. Free estimates. 478-4973.

Electrical Contractors

RESIDENTIAL REWIRING
Electric heating, appliances installed. Hydro financing.
BUCKLE ELECTRIC
479-3941 385-8992

NORM ELLIS
Your rewiring and electric heat, done personally. Financing. 382-9752.

Bruce Lowther

6-15

"Funk and Wagnall's taste good . . . AS a cigarette should."

Sunday Highlights

2:00 p.m.—B.C. Institute of Technology programs return—6, 8.

C-4:30—CBS Children's Hour, a good series, reruns Toby, a drama about a city boy who moves to a small town—7, 12.

C-5:30—NET devotes an hour to a U Thant speech urging a global environmental authority—9.

Sunday Sports

C-11:00 a.m.—Two hours of car racing, including Indy 500 films—5.

C-11:30—Davis Cup tennis: Canada vs. New Zealand—2.

C-12:00 noon—More U.S. track and field—7, 12.

C-12:30 noon—Another car racing special includes Mosport and Le Mans reports—4.

C-1:30 p.m.—End of the Western golf event—5.

Sunday Movies

10:00 a.m.—Fabulous Texan (1947 Bill Elliott)—11.

C-10:05—Son of Ali Baba (1952 insanity). Tony Curtis in his my-fadduh-duh-caliph days—7.

2:00 p.m.—No Trees in the Streets (fairish 1958 English slums drama), Stanley Holloway, Sylvia Syms—12.

2:30—Into the Blue (obsolete 1946 luv stuff), Michael Wilding—6, 8.

2:45—Fireman Save My Child (poor 1954 comedy), Spike Jones—2.

3:00—Rage of Paris (ditto 1938 turkey), Danielle Darrieux, Douglas Fairbanks, Jr. There just isn't anything good all day, so cut the grass—5.

3:00—Breakthrough (dumb 1950 war action)—11.

3:30—Big Leaguer (terrible 1953 boy vs. dad). If not cut the grass, tend the flowers—4.

6:00—Wall of Noise (boring 1963 horse-race garbage), Suzanne Pleshette, other victims—11.

C-6:00—Bombers B-52 (deadly-dull 1957 wild blue yonder), Natalie Wood, Efrem Zimbalist. If not tend the flowers, prune the hedge—12.

C-9:00—Dead Heat on a Merry-Go-Round (so-so 1966 robbery-comedy), James Coburn, Rose Marie—4.

C-11:15—Dead Heat, etc. (see above)—6.

11:45—Hoodlum Priest (fairly good 1961 "now" drama), Don Murray, Kier Dullea. A bit too much Method—2.

1:45—Fanny by Gaslight (1948 English mellerdrama, aging but still fair), Stewart Granger, James Mason—4.

Sunday Radio

2:00 p.m.—Sound of Sports: Davis Cup tennis—CBU (690).

7:30—Sir John Gielgud talks to Studio 70 about acting—CBU.

7:35—Opera Theatre is all Beethoven: Fidelio and Christ on the Mount of Olivers—CBU-FM (105.7).

8:00—The weekly CBC program report—CBU.

8:05—Operetta Gala is mostly Offenbach and Lehar—CFMS (98.5).

Monday Highlights

C-7:00 p.m.—Exploration Northwest reruns a fine B.C. film called Breath of Spring—4.

● C-8:00—Laugh-In ends its season with a rerun of the pre-pot Tony Curtis show that was held back until the heat cooled—5.

C9:00—And a third rerun, on NET Journal, is a critical appraisal of the UN's first quarter-century—9.

Monday Movies

NOTE: One biggie today, one Tuesday and only two or three other decent films the rest of the week. That adds up to a sad report.

C-9:00 a.m.—Mr. Imperium (1951 nothing), Lana Turner, Ezio Pinza, Debbie Reynolds. Without a doubt, this attempt to make a movie star of the South Pacific man is one of the crumbiest films ever—4.

12:45 noon—Across the Bridge (1957 lonely-man drama). Strictly routine except for the fine acting of Rod Steiger—6, 8.

5:30 p.m.—From Hell to Borneo (1964 George Montgomery). A short trip, especially with this guide—12.

C-8:30—Up from the Beach (so-so 1965 war action), Cliff Robertson, Red Buttons, Broderick Crawford—4.

C-9:00—After the Fox (1967 crime-comedy, a flop), Peter Sellers, Britt Ekland, Victor Mature—5.

11:00—No title available. How about From Hell to George Montgomery?—13.

11:30—Under the Gun (sickening 1951 prison-break junk), Richard Conte. Disgraceful—7.

11:45—Winchester 73 (still-enjoyable 1950 western), James Stewart, Shelley Winters, Dan Duryea, many more familiar faces. May be changed—2.

● 12:00—Big Carnival (unsettling but well-done 1951 nasty-man drama), Kirk Douglas. Billy Wilder's story of a reporter who puts a story ahead of a life was criticized and is faulty, but should be seen once—6.

1:05 a.m.—Fortunes of Captain Blood (bloodless 1950 Louis Hayward). It's sleepybye time—5.

Monday Radio

1:15 p.m.—Today's Artist: Lisa Della Casa—CBU-FM (105.7).

8:05—Gala Performance: Beethoven's seventh—CFMS (98.5).

9:00—A Beethoven evening on CBC includes the Archduke, played by the Victoria Trio—CBU-FM.

●—Recommended; C—Color.

Program Schedules for Sunday

Programs subject to last-minute changes by stations concerned

CBUT 2	KOMO 4	KING 5	CHEK 6	KIRO 7	Time	CHAN 8	KCTS 9	KTNT 11	KVOS 12	KTVW 13
	This Is the Life	Wunda Wunda		Discovery Day	8:00				Discovery Day	
	Across Fence	Davey; Dean		Look Up & Live	8:30			News (8:45)	13 Replay	
	Farm Youth	Gardening		Mormon Choir	9:00			Revival Fires	Anchor	
	Dudley Doright	Insight		Relig Cartoon	9:30			Gov't Story	Batman	
	Fantastic Voyage	Commitment 200		Movie	10:00			Movie	Storytime	
	Spiderman	Eternal Light	Heart (10:45)	Movie	10:30	Heart (10:45)		Movie	Face the Nation	
	Bullwinkle	Indy 500	Safety Roundup	Movie	11:00	Safety Roundup		Movie	Burke's Law	
Tennis	Discovery	Car Race	Album TV	NFL Action	11:30	Album TV		Movie	Burke's Law	
Tennis	Schoolhouse	Car Race	Great Outdoors	Track & Field	12:00	Great Outdoors		Rex Humbard	Track & Field	
Tennis	Car Race	Car Race	Country Music	Track & Field	12:30	Country Music		Rex Humbard	Track & Field	
Tennis	Car Race	Car Race	Sports Hot Seat	Dimension 70	1:00	Champions		America	Roller Derby	
Country Calendar	Car Race	Western Golf	Country Calendar	Face the Nation	1:30	Champions		Kathryn Kuhlman	Roller Derby	
In the Round	Directions	Western Golf	BCIT Show	Newsmakers	2:00	BCIT Show		Voice of Calvary	Movie	
Gardens; Movie	Issues, Answers	Western Golf	Movie	Amateur Hour	2:30	Movie		Bush Kangaroo	Movie	
Movie	Encounter	Movie	Movie	Wagon Train	3:00	Movie		Movie	Movie	
Movie	Movie	Movie	Movie	Wagon Train	3:30	Movie		Movie	Movie	
New Majority	Movie	Movie	New Majority	Wagon Train	4:00	Sports Hot Seat		Movie	NFL Action	
New Majority	Movie	Environment	New Majority	Children's Hour	4:30	Question Period		Movie	Children's Hour	
African Film	Bowling	College Bowl	African Film	Children's Hour	5:00	Untamed World		Portrait	Children's Hour	
Hymn Sing	Seven Seas	Meet the Press	Gunsmoke	Lowell Thomas	5:30	Gunsmoke	U Thant	Portrait	Amateur Hour	
Disney World	Challenge	Meet the Press	Gunsmoke	News	6:00	Gunsmoke	U Thant	Movie	Movie	
Disney World	News	News	Gomer Pyle	Dick Van Dyke	6:30	Flying Nun	Joyce Chen	Movie	Movie	
Tommy Hunter	Land of Giants	Wild Kingdom	Tommy Hunter	Lassie	7:00	Dream of Jeannie	Advocates	Movie	Movie	
My World	Land of Giants	Disney World	My World	Rome with Love	7:30	Glen Campbell	Advocates	Movie	Movie	
Ed Sullivan	FBI	Disney World	Ed Sullivan	Ed Sullivan	8:00	Glen Campbell	Forsyte Saga	Movie	Ed Sullivan	Sacred Heart
Ed Sullivan	FBI	Bill Cosby	Ed Sullivan	Ed Sullivan	8:30	Bewitched	Forsyte Saga	Outdoors	Ed Sullivan	Christophers
Forsyte Saga	Movie	Bonanza	Forsyte Saga	Glen Campbell	9:00	W5	The Show	Sight & Sound	Avengers	Tom Ewell
Forsyte Saga	Movie	Bonanza	Forsyte Saga	Glen Campbell	9:30	W5	The Show	Ask Doctor	Avengers	Oral Roberts
Weekend	Movie	Bold Ones	Weekend	Mission Imposs.	10:00	Marcus Welby		Door to Life	Mission Imposs.	
Weekend	Movie	Bold Ones	Weekend	Mission Imposs.	10:30	Marcus Welby		News	Mission Imposs.	
Weekend; News	Movie; News	News	News; Movie	News	11:00	News		Dennis Wholey	News	
Movie	News; Movie	Secret Agent	Movie	Suspense Theatre	11:30	Wrestling		Dennis Wholey	Merv Griffin	
Movie	Movie	Secret Agent	Movie	Suspense Theatre	12:00	Wrestling		Dennis Wholey	Merv Griffin	
Movie	Movie	News	Movie	News	12:30	Living Word		News	Merv Griffin	

Program Schedules for Monday

Programs subject to last-minute changes by stations concerned

CBUT 2	KOMO 4	KING 5	CHEK 6	KIRO 7	Time	CHAN 8	KCTS 9	KTNT 11	KVOS 12	KTVW 13
	News; Sampson	Today	Pete's Place	J. P. Patches	8:00	Pete's Place			Cartoons	Stock Markets
	Len Sampson	Today	Romper Room	Capt. Kangaroo	8:30	Romper Room			Capt. Kangaroo	Stock Markets
	Movie	Telescope	Ed Allen	News	9:00	Ed Allen			Lucille Ball	Stock Markets
	Movie	Telescope	Victoria Scene	To Tell Truth	9:30	Magistrate Court			Bev. Hillbillies	Stock Markets
	Movie	Sale of Century	Batman	Andy Griffith	10:00	Jean Cannem		Farm; News	Andy Griffith	Stock Markets
Giant, Helene	Gourmet Show	Hollywood Squares	Giant; Helene	Love of Life	10:30	Jean Cannem		Jack LaLanne	Love of Life	Stock Markets
Mr. Dressup	Bewitched	Jeopardy	Peyton Place	Where Heart Is	11:00	Peyton Place		Romper Room	Where Heart Is	Stock Markets
Dbl. Exposure	That Girl	Who, What, Where	Bingo	Search for Tmrw.	11:30	Bingo		Romper Room	David Frost	Stock Markets
Luncheon Date	Best of Everything	Distaff	Noon Show	News	12:00	News; Berton		Bullwinkle	David Frost	Stock Markets
Search for Tmrw.	World Apart	Days of Our Lives	Noon; Movie	As World Turns	12:30	Berton; Movie		Girl Talk	David Frost	Stock Markets
Coronation Street	All My Children	Doctors	Movie	Many-Splendored	1:00	Movie		Steve Allen	Many-Splendored	
As World Turns	Let's Make Deal	Bay City	Movie	Guiding Light	1:30	Movie		Steve Allen	Danny Thomas	
Strange Paradise	Newlywed Game	Bright Promise	Movie	Secret Storm	2:00	Movie		Steve Allen	To Tell Truth	
Luncheon Date	Dating Game	Somerset	Yoga	Edge of Night	2:30	Yoga		Divorce Court	Edge of Night	
Take 30	General Hospital	Concentration	Take 30	Peyton Place	3:00	People in Conflict		Movie Game	Secret Storm	
Edge of Night	One Life to Live	Art Linkletter	Edge of Night	Merv Griffin	3:30	Doctor's Diary		He Said, She Said	Game Game	
Gourmet Show	Dark Shadows	Truth or Conseq.	Gourmet Show	Merv Griffin	4:00	Gomer Pyle	Sesame Street	Highway Patrol	Cartoons	
Place of Own	Mothers-in-Law	Mike Douglas	Place of Own	Merv Griffin	4:30	Batman	Sesame Street	Sea Hunt	Cartoons	
Belle, Sebastien	What's My Line?	Mike Douglas	Bewitched	Gomer Pyle	5:00	Bewitched	Misterogers	Rifleman	I Love Lucy	
Bev. Hillbillies	News	Mike Douglas	Here's Lucy	Can You Top This?	5:30	Here's Lucy	Diving Series	I Love Lucy	Movie	Arrest and Trial
Ghost & Mrs. Muir	News	News	News	News	6:00	News	Speak Spanish	Star Trek	Movie	Arrest and Trial
Hourglass	News	News	News	News	6:30	News	Environment	Star Trek	News	Arrest and Trial
Hourglass	Exploration NW	News	Dream of Jeannie	Dick Van Dyke	7:00	Here's Lucy	Astronomy	Beat the Clock	Movie	Travel Passport
Governor & J. J.	It Takes a Thief	Call of West	Hogan's Heroes	Gunsmoke	7:30	It Takes a Thief	Seattle Mayor	Perry Mason	Gunsmoke	Western Theatre
Green Acres	It Takes a Thief	Laugh-In	Green Acres	Gunsmoke	8:00	It Takes a Thief	World Press	Perry Mason	Gunsmoke	True Story
FP Challenge	Movie	Laugh-In	FP Challenge	Here's Lucy	8:30	Carol Burnett	World Press	David Frost	Perry Mason	McKeever
Name of Game	Movie	Movie	Name of Game	Mayberry	9:00	Carol Burnett	NET Journal	David Frost	Perry Mason	Bob Corcoran
Name of Game	Movie	Movie	Name of Game	Doris Day	9:30	Pig 'n' Whistle	NET Journal	David Frost	Rat Patrol	Bob Corcoran
Name of Game	Movie	Movie	Name of Game	Carol Burnett	10:00	Ironside		News	Carol Burnett	Bob Corcoran
Man Alive	U.S. Issues	Movie	Man Alive	Carol Burnett	10:30	Ironside		News	Carol Burnett	Bob Corcoran
News	News	News	News	News	11:00	News		Judd	Steve McQueen	Movie
Sports; Movie	Dick Cavett	Johnny Carson	News	Movie	11:30	News		Judd	Merv Griffin	Movie
Movie	Dick Cavett	Johnny Carson	Movie	Movie	12:00	Perry's Probe		News	Merv Griffin	Movie
Movie	Dick Cavett	Johnny Carson	Movie	Movie	12:30	Tides & Trails			Merv Griffin	Movie

36 BUSINESS SERVICES AND DIRECTORY

Electrical Contractors

PEEL ELECTRIC
Residential and Industrial wiring. Lighting, heating and appliance installation. Reasonable rates. 478-4537.

OLDER HOMES REWIRED — NO down payment. We finance through B.C. Hydro Plan.
EDDY'S ELECTRIC 385-7666

McCOY ELECTRIC
New and older homes
Rewiring Expert. Electric Heating
386-0822 or 479-7561 eves.

TAYLOR ELECTRIC
Residential Wiring
Anything, anytime. 388-7213

Fencing

CHAIN LINK FENCING
D.D.P. ENTERPRISES 388-1512

36 BUSINESS SERVICES AND DIRECTORY

Gardening

MONTHLY MAINTENANCE
or
COMPLETE GARDEN CLEANUP
Have your garden completely maintained, from cutting and edging your lawn, Dutch hoeing beds, and all little things that will keep your property in the best of condition for the coming months. All work will be personally seen to by myself; so for reasonable rates, and quality service, please phone
382-1025 382-8868

CLEANUP A SPECIALTY
RATES YOU CAN AFFORD

GARDENING, LANDSCAPING AND clean-up. Free estimates. Call anytime. 382-2881.

LAWN MOWING, ROTO-TILLING, clean up, basement, yards. Free estimates. 479-5813.

36 BUSINESS SERVICES AND DIRECTORY

Gardening

A COMPLETE MAINTENANCE and repair service. Includes stone work, carpentry, lawns, pruning, and re-designing your garden. Call Al's Repairs and Maintenance Service. 386-9481.

LAWNS AND TALL GRASS CUT. Yards cleaned up. Empty compost boxes. Free estimates. Phone before 8 a.m. and after 4 p.m. please. 385-9973.

TOBACCO'S SURE CURE LAWN maintenance, weed spraying, fertilizing, general clean-up and hauling. 386-2044.

POWER RAKING AERATING, fertilizing, garden clean up, redesigning, gardening, maintenance. 478-1868 382-8386

BRIAN'S LANDSCAPING, ROTO-tilling, lawn conditioning and maintenance, clean-up. Reasonable. 382-1727.

LAWN CUTTING MY SPECIALTY. 10 years experience. Reasonable. Free estimates. 384-8810.

GARDENING, LANDSCAPING, and clean up. Free estimates. Call anytime. 382-2881.

SALEM GROWERS LTD.
652-2818 — 652-2073

Landscaping

HARVEY'S LANDSCAPING AND garden service. Rotovating, new lawns, etc. Chinese gardener at reasonable rates. 479-7078.

BARKER LANDSCAPING
Rock Work, Patios, etc. Lawn specialists. Terms. 382-8323.

ROCK WORK, STONE FACING patio lawns. Emil. 382-3714.

Masonry

FIREPLACES, CHIMNEYS AND repairs. Ron Henson. 478-1587.

Miscellaneous Service

SHARPENING SERVICE
Mowers and all gardening tools. We specialize in saws of any kind. Reasonable prices. All work guaranteed. Hillside Hardware. 382-5231.

WELDERS' HOBBY SHOP. WELDing repairs, wrought-iron glass-top stands, fireplace grates, any size, planters, etc. Reasonable rates. 1287 Oscar St.

Painters and Decorators

CLARK AND PATTISON
PAINTING CONTRACTORS LTD.
Brush or spray. Paperhangers. Texture and vinyl work. Will do all or part of any job. Paint store, BAPCO, GENERAL and PRATT and LAMBERT paints and rentals of all painters' equipment. Terms if desired. Phone 384-0443. 780 Bay St.

COMPLETE DECORATING SERVICE
Residential — Commercial
Interior — Exterior
30 years' experience in Victoria
Free Estimates — Terms
Call TED HILL-TOUT — today
384-6532 1928 Oak Bay Ave.

BROTHERS PAINTING AND DECORATING
Free appraisals, color consultant. All types of painting. All types of repairs. Commercial, farms, residential. Lowest rates. Terms. Work guaranteed. 479-6093.

DISCO PAINTING REDECORATing. 10 per cent discount for June. 20 per cent discount for July and August Bookings. Workmanship guaranteed. Free estimates. 385-1861 anytime.

WEBB AND SON
384-6827 — Paperhanging, painting. Quick, clean, reliable. First-class workmanship. 30 years' experience. Victoria. Terms if desired.

EXPERIENCED ENGLISH PAINTER
Realistic rates: Interior: Exterior: Free estimates: 385-4542.

LOW COST PAINTERS, DECORAtors. You buy material, we do the work. Very reasonable. Free estimates. 384-8079.

CARL ANDRIESSEN, 592-4033
EXPERIENCED DECORATOR
NEAT AND RELIABLE.
REASONABLE.

EXPERIENCED PAINTERS
Interior-Ext. Free Estimates
Low cost, clean work. 384-0812

QUALITY HOUSE PAINTING. 2 senior university students (4 years experience.) 592-3622, 383-2939.

EXTERIOR AND INTERIOR
Special low prices. For clean job, phone Douglas. 477-8297.

YOU BUY THE PAINT AND paper, I'll do the work. Satisfaction guaranteed. Reasonable. 383-5717.

YOU CAN BE SURE WHEN YOU call TOMMY BARKER. 382-3474. Painting, paperhanging.

PAINTING AND DECORATING
Reasonable rates. Satisfaction guaranteed. Terms. 382-7865. 479-2473.

SCANDINAVIAN
Painters and Decorators — 382-0713

PAINTER, ½ PRICE, INDEPENDent. Call Joseph. 388-4557.

36 BUSINESS SERVICES AND DIRECTORY

Painters and Decorators

WHY PAINT
YEAR AFTER
YEAR AFTER YEAR?

Coat your exterior with KENITEX and you will never paint again.

KENITEX has a 15 YEAR factory registered guarantee.

ALLIED MARKETING provides an exterior designer as an exclusive service. His specialty is in redesigning and updating your home.

Cost of a KENITEX application is more than offset by the increase in value of your house.

C.M.H.C. approved
If you are looking for a cheap job, please keep looking.
Otherwise — for an informative Free estimate on customizing your home with
— KENITEX —

PHONE:
VICTORIA, 385-2732.
NANAIMO, 754-5535.
Port ALBERNI, 723-8011.

ALLIED MARKETING SERVICES Ltd.
3172 Douglas St., Victoria

ISLAND DECORATORS
Painters Paperhangers
Spray Painters
Plaster Repairs
Convenient Time Payments
383-8059 Eves. 382-1479

G & C PAINTING—DECORATING
GUARANTEED WORK 382-9627

HIGH QUALITY PAINTING
386-9385

Plasterers

OUR SPECIALTY THIS MONTH, beautify your home with imitation granite stone. Stan Olson. Plastering. After 5, 388-6997.

PRICES ARE VERY KEEN. NOW is the time to stucco and remodel that older home. Coleman, 382-4059.

STUCCOING, PLASTERING, alterations, reasonable. 479-4779.

Plumbing and Heating

DAVID'S PLUMBING AND HEATing, hot water tanks, rewater pipes, drains cleared, repairs and new work, hot water heating, quality work, reasonable cost. 477-5182.

ELECTRIC SEWEROOTER
cleans drains, fast and efficient.
Jim Nott Plumbing and Heating Ltd. 382-8880.

ROY'S PLUMBING REMODELling, new work, repairs. 388-6882.

S. E. BROWN, 382-2747
Repairs Remodelling — New Work

Repair Service

EXTERIOR PAINTING, FENCE building, roto tilling, lawns cut. Reasonable. 384-4771.

Roofing, Insulation, Siding

STEWART AND HUDSON
"The inflation fighters"
Do re-roofs or new roofs
Quality workmanship at competitive prices
EASY TERMS
Phone 386-3211

VICTORIA ROOFING & INSULATION CO. LTD.
Garlock shingles, Asphalt, cedar shingles and shakes, gutters, insulation and repairs.
817 Fort St. 382-1331

PARKER JOHNSTON LTD.
1314 BROAD STREET 382-8182
ROOFING, INSULATION AT ITS very BEST. Over 50 years' combined experience to stand the TEST.

ROOFING, INSULATION, GUTters and repairs. Reasonable rates. Call "Little John" at 383-5261 or 382-0582 evenings.

Tailors

BRITISH CUSTOM TAILORS
Custom-made suits, slacks and coats for ladies and gentlemen. We alter, remodel and restyle.
1311 BLANSHARD 383-2632

Tree Service

INSURED
MT. VIEW TREE SERVICE
479-3873 — 479-3866
Topping, limbing, pruning, falling, shade and dangerous trees taken down, shrubs trimmed, stumps removed. Free estimates.

HOUSTON TREE SERVICE
Topping, limbing, falling. Selective lot clearing. Free estimates. Insured.
388-6515

A-1 TREE TOPPING. PRUNING hedges, trees. Insured. 382-7744.

36 BUSINESS SERVICES AND DIRECTORY

Tree Service

GREEN GIANT TREE SERVICE and building maintenance. Topping and falling, etc. Complete janitorial service. Free estimates. 656-3190 or 386-8351.

Wall Washing

HAYWARD'S WALL WASHING
Free Estimates. 382-0788

38 TRAVEL

OCEAN PASSAGE
'41 Hilyard ketch now at La Union El Salvador on passage from England to Victoria requires additional crew of 2. Leaving July 10, master experienced seaman and navigator. Donald H. McKay, Boas Road, Sidney. 656-3229.

CHARTER SEATS FOR SALE. June 22, London, 1 month. 385-6664.

39 PERSONALS

ATTRACTIVE LADY, SINCERE, abstainer, Protestant Faith, enjoys music, walks, scenic drives, interested in meeting sincere, considerate gentleman, 45-60 widower or unattached with similar interests. Name and address in first letter please. Victoria Press, Box 232.

GENTLEMAN WISHES TO MEET young lady 30 to 40 for companionship. Enjoys dancing, music, picnics. No objection to children. Victoria Press, Box 208.

WOMEN INTERESTED IN PLAYing Senior Women's Softball, pitchers and infielders, etc. Phone 382-3777.

GENTLEMAN 50, INTERESTED minerals, plants and soils, seeks lady companion 40-50 interested plants, etc. Victoria Press Box 280.

ALCOHOLICS ANONYMOUS
If you have a drinking problem and want to quit, phone 383-0415.

COUPLE LEAVING JUNE 17 FOR Eastern Canada holiday, 4-6 weeks. Will take passengers. 384-0083.

WANTED: ARTISTIC TRAVELling companion. Victoria Press, Box 262.

GENTLEMAN, 29 SEEKS WOMAN companion 25-35. Victoria Press, Box 240.

40 BUSINESS PERSONALS

CAROUSEL'S
FUN WAY TO MEET
Unattached men and women of all ages welcome. Let us find that special compatible someone for you.
CALL 386-8407
Open 1 p.m.—9 p.m. Monday-Friday
11 a.m.—3 p.m. Saturday
Suite 103—771 Pandora Ave.
Victoria

LONELY? SINCERE, HONEST, respectable. Looking for something more lasting than an evening's passing fancy? Try our discreet confidential introductory service for people on Vancouver Island. Rates $7 per year — all ages — send AGE plus stamped envelope for information. Box 754, Duncan.

PHYSICAL FITNESS
Costs less than $1.00 per week at the
386-7511 "Y" 386-7511

FAMILIES AND MARRIED COUPLES. Relax on quiet beach. Swimming, sports, sauna, fishing. Write Sol Sante Nudist Club, P.O. Box 478, Victoria, B.C.

MISS CANADA WEDDING LINE, complete set of social stationary. Highest quality, costs no more. 382-5878.

VICTORIA HYPNOSIS SERVICES, RELAXATION AND PSYCHO CYBERNETICS CENTRE LTD., SUITE 8, 819 FORT ST. 388-9722.

BUSINESS CARDS THERMO-engraved. $8 per 1000. Commercial stationery. Gosley Printing. 382-7732.

PSYCHIC READINGS, PRIVATELY and parties. Tarot. Cartomancy. Astrology. Chiromancy. 386-2685.

MRS. PAYN JONES. TRANCE Medium. 386-3488

INVISIBLE MENDING. APARTment 3, 902 Esquimalt Road.

42 EDUCATION

TUTORING
Bring your school problems to us. We have helped others save a whole school year by offering the best in tutoring from Grade 1 to University levels; giving individual instruction; extending friendly and understanding attention to students' particular needs. May we help you?

UNIVERSAL TUTORING COLLEGE
2020 Douglas
Phone 385-8838 any time.

WESTERHAM SCHOOL
Girls, Grades 3-12. Expert tuition by highly qualified staff in small classes. New, comfortable boarding accommodations. Registrations now. 384-2923.

TUTORING — PROFESSIONAL help by experienced teacher. French, Math., new and old method. 382-7331 or 382-7866.

42 EDUCATION

Register Now for September
JACK HORNER CHILD ACTIVITY CENTRE. All day care. Morning kindergarten program. Acre playground. 479-2388.

60 FUEL

Wood and Sawdust

WOOD — WOOD. DRYLAND FIR wood, never been in water. 2½ cords, $14.95.
Shavings — 2 units, $9.95. 384-5524.

ALDER WOOD, ORDER NEW before forest closure, any length. 384-3808.

DHILLON FUEL CO. LTD., 383-2811, Cordwood, 2 cords $26.

63 TIMBER

WANTED — STANDING OR falled timber. Perry Bros. 478-2580.

WANTED — TIMBER STANDING or felled. Top prices paid. 388-5704.

65 BUILDING SUPPLIES

S. J. PEDEN LTD.

BIFOLD DOOR SALE

2-0x6-8 rotary mahogany	11.25
2-6x6-8 rotary mahogany	12.95
3-0x6-8 rotary mahogany	14.50
4-0x6-8 rotary mahogany	20.95
5-0x6-8 rotary mahogany	24.95
6-0x6-8 rotary mahogany	27.95
2-0x6-8 full louvered	17.50
2-6x6-8 full louvered	18.95
3-0x6-8 full louvered	20.95
4-0x6-8 full louvered	33.50
5-0x6-8 full louvered	37.50
6-0x6-8 full louvered	41.50

4x8 FIR PLYWOOD

UNSANDED		SANDED	
5/16	3.10	¼	3.49
½	4.45	½	6.25
⅝	5.25	⅝	8.25

CEILING TILE—WHITE

12x12 and 16x16 — 64 sq. ft. carton	$8.25
4x8x⅜ Gyproc	$2.39
2¼" Fibreglass insulation, 100 sq. ft. roll	$5.99
4x8x⅜ Particle Board	$3.75
Moulding Shorts Ft.	.02

Good selection of Arborite at reasonable prices.

PANELLING

4x8 Cabin Grade pre-fin. mah.	$2.95
4x8 Colour-toned Mahogany in Gold and Brown	$3.49
4x8x¼ Heartwood cherry	$3.95

8 to 5 Monday through Saturday

S. J. PEDEN LTD.
2855 Quesnel St. 386-3464

STEWART & HUDSON
Building Supply Centre

FINAL CLEAROUT!
STRATA BROADLOOM

100 per cent Continuous filament nylon carpet — gold tones 12 feet wide. Bring your measurements: Cut while you watch! While it lasts $2.99 yard.
(Undercushion as low as .89 sq. yd.)

Miss our last great sale?
Famous Kraus "Nice 'n' Easy" Indoor-Outdoor carpet

Fully guaranteed 100 per cent polypropylene in 5 beautiful decorator colors. Cut and install yourself. Where, but at STEWART AND HUDSON THIS quality carpet for only $3.69 yd.

Buy Now — Pay Later

Open 7:30-5:30 — 6 days a week
Charges — Budgets — 386-3211
400 Block Gorge Road East

STEWART & HUDSON

WHY PAY MORE?

Ceiling tile No. 1 white 12"x12" or 16"x16". 64' carton	$7.95
Fiberglass insulation 3½". 100 sq. ft. roll. Only	$5.75
12"x12" vinyl floor tile	18c
Floor covering remnants ½ price.	
Aluminum sash — before you buy get prices from us.	
Basket weave fencing, lineal ft.	57½c
Log cabin rail fencing, includes post and nails, per lineal ft.	35c
Wire fencing — complete stock of galvanized and vinyl.	
5½ oz. corrugated plastic panels 26"x8' — $1.75. 26"x10'—	$2.25
Fast courteous delivery	
4'x8'x5-16" plywood	$2.95
4'x8" prefinished mahogany	$2.79
Holiday cabin plans	
2"x4" random economy 1000 BM	$89.50
Screen Door Special— 2' 10" x 6' 10"	$7.95

LANGFORD BUILDING SUPPLY and HARDWARE
Open seven days a week
940 Goldstream Ave. 478-1724

USED RED BRICKS, SAND AND gravel. O.K. TRUCKING CO. LTD., 386-8414. 780 TOPAZ.

SHAKES FOR SALE
642-3320, Sooke.

65 BUILDING SUPPLIES

CUBBON LUMBER
1720 Cook 384-8181
515 Alpha 386-3288

LUMBER SHORTS

Per Bundle	6 ft.	8 ft.
1x1 12 pcs.	$1.25	$1.66
1x2 12 pcs. Dressed	1.80	2.20
1x3 6 pcs. Dressed	1.08	2.16
1x4 6 pcs. Dressed	1.26	2.52
1x6 4 pcs. Dressed	1.32	2.32
1x8 4 pcs. Dressed	1.76	2.29
1x10 4-pcs. Dressed	2.20	3.92
1x12 4 pcs. Dressed	2.64	
2x2 6 pcs. Dressed	1.62	2.70
2x3 each, Dressed	.33	.52
2x4 each, Dressed	.44	.70
2x6 each, Dressed	.66	1.04
2x8 each, Dressed	.88	1.26
2x10 each, Dressed	1.20	1.74
2x12 each, Dressed	1.44	2.08
3x4 each, Dressed	.75	
4x4 each, Dressed	.95	1.50

8-ft. lumber is utility grade.

CUBBON LUMBER
Open 6 days a week
515 Alpha 386-3288
1720 Cook 384-8181

SPECIAL DISCOUNTS
LUMBER PLYWOOD
Before You Buy

Compare our quality and prices. Lumber, plywood, roofing insulation, doors, hardware. Free estimating service available at no extra cost or obligation. For quality, service and guaranteed satisfaction and savings phone, write or bring your building requirements to

HOME BUILDING SUPPLY
220 Esquimalt Rd. 382-2211
IMMEDIATE DELIVERY SERVICE TO ALL GULF ISLAND POINTS.

BUILDING A HOUSE?
CALL
COLUMBIA
READY - MIX LTD.
Sand, gravel, drain gravel and ready-mixed concrete.
For Free Estimae
Phone 478-1701 or Res.
478-2737 or 478-1086
2949 Phipps Road
Open Mon. thru Sat. (6 days)

7'11" Sabot Kit	$37.00
50' Picket Fence	$33.00
50' Lawn Fence	$29.00
2x8 Work Bench	$9.90
Materials for 8'x10' Greenhouse—Complete	$156

SAANICH LUMBER YARDS
3041 Douglas St. 385-2486
Night Phone 479-1423

LEAKY BASEMENTS
Permanent Cement — fast setting, to handle all water leaks, even sets under water. Albitco the wonderful cement bonding material sticks new concrete to old.
ISLAND BUILDING SUPPLY COMPANY LTD.
250 Garbally Road 382-5178
Opp. B.C. Forest Gate

CONCRETE PRODUCTS FROM FACTORY
BAY CONCRETE BLOCK CO. LTD.
3022 Jutland 382-9436

18" BARN SHAKES — OFFERS
383-3962

SHAKES 18" AND 24". 385-3679 OR 385-7635.

70 MUSICAL INSTRUMENTS

WURLITZER ORGAN BIMANUAL. Foot pedals, excellent condition. $850. 478-3073.

MUST SELL DRUMS
Bass drum, floor tom, small tom. Red sparkle finish, $80. 477-5225.

GIBSON SALE
TALISMAN MUSIC
930 YATES 384-8222

FRAMUS TEXAN GUITAR WITH pickup. Sell or make trade on electric guitar. 385-4523.

CEC KING
Registered piano tuner.
Phone 477-3818.

2 MANUAL THOMAS ORGAN, plus Leslie 145 speaker cabinet. 382-4903.

HEINTZMAN BABY GRANDE, antique white. 388-7930.

DE LUXE MASON RISCH PIANO, $500 or best offer. Phone 383-6756.

SET OF DRUMS FOR SALE, 2 months old, highest offer. 382-5929.

N. DUCKWORTH, PIANO TUNER
383-2083 6 to 8 p.m.

GIBSON 12 STRING, VOX AMP, offers. 384-6530.

SET OF DRUMS. BEST OFFER. 382-4272.

WANTED: 5 STRING BANJO — with resonator preferred. 478-1609.

70 MUSICAL INSTRUMENTS

A new Lowrey organ with built-in cassette tape recorder.
—Pre-recorded lesson plan.
—Record your own playing, then play-back and listen.
—Plays all pre-recorded cassette tapes.

See it, hear it at
WOODWARD'S MAYFAIR,
2nd Floor.

HALL & FAIRFIELD MUSIC CENTRE
INSTRUMENTS — ACCESSORIES
SHEET MUSIC
PRIVATE MUSIC LESSONS
SCHOOL BAND RENTALS
COMPLETE REPAIR SERVICE
728 Fort St. 385-8342

GULBRANSEN
Piano and Rhythm Organs
Enroll now and learn the organ of your choice.
Rentals available.
PARAGON MUSIC
1010 Cook 385-5275

Scott Piano and Organ

EXCLUSIVE WURLITZER DEALER FOR VANCOUVER ISLAND. WE HAVE A FULL LINE OF WURLITZER ORGANS AND PIANOS IN STOCK.
612 Fort 384-4623.

SPECIAL
Rent a Yamaha piano, $12 per month. Rent to purchase. Priced from $595.

FLETCHER BROS.
2020 Douglas 383-0248 anytime

RECONDITIONED UPRIGHT pianos. A good selection by Heintzman, Willis, Mason and Risch and others. Attractively priced from $295 with convenient credit terms.
WOODWARD'S MAYFAIR
2nd Floor

GIBSON EB2C ELECTRIC BASS, case and accessories. Double cutaway hollow body. A superb instrument, no mark, $325. Traynor Bassmaster with one 15" speaker cabinet. Never abused. $325. Both less than year old. 478-5626.

Music Lessons, Repairs
Rentals and Instruments
BERNIE PORTER MUSIC
1724 Douglas — 382-9542

THOMAS ORGAN PLUS INBUILT TAPE CASSETTE AND REAL ORCHESTRA BELLS — $1795.00.
REGINALD STONE
1517 QUADRA 383-0339

PIANO TUNING
SUMMER RATES $11
Includes outlying areas.
H. WILLIAMS — 385-2524 or 385-3119

Scott Wood Music
1 only Orcana electronic chord organ. $380. Convenient terms.
384-2111 477-4044

A GOOD SELECTION OF NEW and used accordions at attractive low prices. KEITH-PARK STUDIOS. 385-2815.

RUMPUS ROOM PIANO. JUST reconditioned and tuned. $175. Good terms available. 804 Esquimalt Road. 383-1780 anytime.

USED PIANOS FROM $225 TO $495. Including Heintzman. Buy on convenient Budget Terms. Call EATON'S MUSIC CENTRE 382-7141.

WE BUY USED PIANOS FOR CASH. Phone EATON'S MUSIC CENTRE. Dial 382-7141.

1968 FENDER BASS — MAN amplifier, Hagstrom eight string bass guitar. 748-8801, Duncan.

120 BASS CORELLI ACCORDION in excellent condition. $125. 382-4258.

UPRIGHT PIANO. VERY GOOD condition. $875. 479-3996.

LUDWIG TENOR BANJO. NEW condition. 477-4865.

FENDER SUPER REVERB AMP. Want offers. 642-3182.

HENRY HERBERT MASON AND Risch upright piano, $300. 383-4830.

71 MUSIC TEACHERS

PRIVATE MUSIC LESSONS ON MOST ALL INSTRUMENTS
HALL AND FAIRFIELD
728 FORT — 385-8342

Appliances You Don't Need Bring you extra cash fast with a Classified Ad. Dial 386-2121 now!

77 MOTORCYCLES

MULLINS MARINE

$105

COMPLETE MINI-BIKE KIT
less engine

Includes:
—Frame, forks, seat and bars
—Fenders and dual brakes
—Big tires, rims, bearings, etc.
—All cables, foot-pegs, throttle, stand
—Clutch, chain and guard
Nothing else to buy
$105

Limited Quantity
So Act Now
(Motors Available)

MULLINS MARINE SALES LTD.
925 Yates Street
382-1928

Have now new 350 c.c. R5 Yamaha

HONDA!

350 c.c. motor Sport
250 c.c. Super Sport
175 c.c. Scrambler
100 c.c Motor Sport
100 cc. Super Sport
S-90 Sport
CT70 Trail
Z50A Trail
C50 Mini

All Now in Stock!

BROOKLANDS MOTORCYCLE SALES
937 Fort St. 383-5926

SUZUKI

Built to Take On the Country.

—Race proven performance.
—Quiet, easy to ride.
—Low maintenance and insurance costs.
—Exclusive warranty.

Free driver training with every new Suzuki from

FREDERICK MOTORCYCLES
"ALL - MAKE SERVICE"
3400 DOUGLAS 388-6828

YAMAHA
Low priced transportation for work, school, fun. Try us and compare.

LES BLOW'S MOTORCYCLES
2940 DOUGLAS 384-7843

SPECIAL!
Complete mini-bikes, less motor, $95. New and used motors in stock from $29.80.
VIC. LAWNMOWER HOSPITAL
834 Johnson 386-6338

KEYSTONE MINI BIKES
$149.94, $169.94, $209.94, $219.94
WOOLCO AUTO CENTRE

'67 YAMAHA 180, GOOD CONDItion, extras, $425. 592-2560.

1968 90 CC SUZUKI WITH TRAIL spocket, only 180 miles. Duncan, 746-6998.

1969 YAMAHA 80 TRAIL. $230 OR offers. Rebuilt engine. 384-8176 after 6.

'66 GREAVES ANGLIAN TRIAL. Approved for road. 3,800 miles. Very good condition. $475. 479-2886.

1969 YAMAHA 180, GOOD CONdition. Must sell. $225, offers. 477-2968.

100 C.C. YAMAHA. EXCELLENT running condition, $295. Call from 8 a.m.-3 p.m., 478-8128.

1968 HONDA CB-350, VERY GOOD condition, 10,000 miles, recent inspection sticker. 477-5194.

1969 KAWASAKI 250, AVENGER injectolube. 43 hp, low mileage. 478-5483.

1965 HONDA S-90, GOOD CONDItion. $150. 479-3808.

'67 KAWASAKI. 650 C.C. TESTED. Houston Motors. 384-6713.

'68 100 YAMAHA TWIN, $275, CASH. 382-9649.

'69 HONDA 125 SUPER SPORT, IN excellent condition. 592-7840.

KAWASAKI 85, 4,000 MILES, GOOD condition, $125. 385-2171.

1967 175 B.S.A. GOOD CONDITION, $300. 385-2979.

'66 YAMAHA 100 C.C., GOOD condition, $240. 383-5375.

'69 TRIUMPH TROPHY 250, under 1,300 miles. $600. 388-2868.

WANTED: 250 B.S.A. CLUTCH trans., or parts. Phone 384-0841.

1969 250 C.C. BSA, LUGGAGE rack and helmet. $625. 383-2235.

78 BICYCLES

B.R.C. 10 SPEEDS
Another large shipment just arrived.
Cash Price $74.95
BILL'S CYCLE SHOP
Where you save with cash
1551 Oak Bay Ave. 382-2823

GOOD SELECTION OF 10-SPEEDS. Family Folding bikes for campers. Repairs and service to all makes.

RUSS HAY BICYCLE SHOP
2542 Government 384-4922
Where you park at the door!

RACERS!
JUST ARRIVED — full range of PEUGEOTS — $89.95 - $119.95.
ROBINSON'S
1307 Broad St. 385-3429

PHILLIPS 10-SPEED BICYCLE, brand new, $80 or best offer. 385-3885.

BOY'S 26" BIKE, $20
478-3344

WANTED: MAN'S 3-SPEED BIKE. 385-2171.

WANTED BOY'S 3-SPEED MUStang bike. Reasonable. 384-7760.

WANTED: LADY'S BICYCLE, good condition. 388-4248.

WANTED: 10-SPEED BICYCLE. 383-6367.

BOY'S RALEIGH 3-SPEED, 21" frame; boy's 18" frame. 383-3001.

RALEIGH 3-SPEED, GOOD CONDItion, $30. 382-5080.

80 BOATS AND MARINE

WE HAVE REMAINING STOCK OF a dealer now out of business.
1 new 14½ ft. fibreglass cathedral hull.
1 new 14 ft. fibreglass deep V.
Both are quality boats complete with sleeper seats and ride guide steering. Also new 10 ft. and 14 ft. fibreglass open fisherman. Make your offer. 656-1675.

SUMMER FUN! NEW 9 FT Triumph Trimaran sail boat. Foam filled moulded plastic tri-hull. Extremely safe design. $295 or $14 monthly. 658-1875.

23-FT. SPENCER CABIN CRUISER, with 120 Volvo, head, sink, dinette, canvas. Exceptional buy at $2,300. Terms. 656-1875.

TO CLEAR, NEW 1969, INBOARD-outboard Power-Mates. $999 up. Sold engines 30-350 h.p. [illegible] Victoria.

80 BOATS AND MARINE

VAN ISLE MARINA

REDUCED TO SELL

36-ft. TROLLER TYPE CRUISER. 95 H.P. Chrysler, fresh-water cooled, oil stove, fiberglas dinghy. This is a really sound boat and motor recently surveyed and only needs a bit of paint. Reduced $1,000 for quick sale. Now only $5,750

27-ft. CHRIS CRAFT "CONNIE," twin screw. Phone, sounder, good inventory. Going now for only $10,000

21-ft. CHRIS CRAFT "SEA-SKIFF," 185 H.P. V-8. Popular model in good condition $8,300

23-ft. SANGSTERCRAFT deep-vee, 155 H.P. Chrysler inboard-outboard. 1969 model in like-new condition $7,500

32-ft. DISPLACEMENT, 80 H.P. Gray, oil stove. A good sea boat, comfortable and safe $6,750

42-ft. TWIN SCREW, Bridgedeck cruiser, a big, comfortable family boat. Very full inventory including radar, auto. pilot $25,000

32-ft. TWIN SCREW, mahogany planked, double cabin. A fine safe displacement boat $8,500

28-ft. AUX. SLOOP, fiberglas hull, good sail inventory. Brandlmayr design built by Spencer. Unusual value at only $11,000

27-ft. DISPLACEMENT cruiser, sleep 2, enclosed head, good power. Low priced at $3,950

See these and other good boats at our sale docks. Steve Dickinson and Geoff Simpson will answer your queries.

$ KIPPERED CHARTERS BY HOUR, DAY OR WEEK

VAN ISLE MARINA LIMITED
Tsehum Harbour, Sidney, B.C. 656-1138

CANOE COVE MARINA
Swartz Bay Sidney, B.C.
656-3915

18'6 F.G. SANGSTER, rebuilt 90 H.P. Volvo, new outdrive leg, new marine toilet, new canvas $1995

22' Brand new all fibreglass CREW, 210 H.P. O.M.C. custom hardtop, many extras $9750

27' GRENFELL, rebuilt 145 H.P. F.W.C. Chris, dual controls, sounder, good condition $9850

28' NORCRAFT, 210 H.P. F.W.C. Crusader, 3 berths, head, galley $5050

280 H.P. F.W.C. Crusader. Phone, sounder, dinghy, many other extras. Asking $18,950

32' Chris Sea Skiff, twin 185, command bridge, phone, sounder, 6 berths, excellent condition $18,950

36' CANOE COVE commander, twin Perkins diesels, radar, sounder, radiophone, furnace, shower, 200 hrs. since new $44,500

40' BRIDGEDECK, command bridge, 225 H.P. Grey Marine, 6 berths, good condition, good family boat $12,500

Westporter Challenger

SEE US FOR MANY ITEMS USED in finishing your boat. Propane equipment, marine toilets, vinyl covered ceiling panel, interior prefinished plywoods, water tanks, pumps, 12 volt lighting fixtures, formica arborite, insulation, dinette hardware, dinette cushions available on order. S. J. Peden Ltd., 2855 Quesnel St. 386-3464.

BRITISH SEAGULLS
Forty Featherweight, 3½ h.p. $169
Forty Plus, 6½ h.p. $189
Silver Century, 10½ h.p. $269
All models in stock
VIC. LAWNMOWER HOSPITAL
834 JOHNSON ST. 386-8338

"SIMPLEX" GURDIES COMPLETE with hydraulic motors, valves, tank with filter and flow divider, also pump with magnetic clutch, all 3 units connected ready to install, from stock.
SMITH BROS. FOUNDRY & MACHINE WORKS LTD.
682 Pembroke 384-1629

PHILBROOK'S SHIPYARD LTD.
656-1157.
For fast marine repairs and service.

WINDSHIELD WIPERS
Manual $5.99 Electric, 12-v. $14.95
PRODESTO-MARINE IND.
839 Johnson 383-5812

1-Rebuilt 60 h.p., V-8, fully marined.
1-Rebuilt Chrysler Crown.
1-25 h.p. rebuilt utility four Universal Marine Engines.
ORR MARINE
31 Erie St. 382-5813

REPAIRING YOUR BOAT?
CALL AT
PELAGIC PACIFIC IND. LTD.
for all your fibreglass needs.
386-1811 4 Huron St.

FOR SALE: 12 FOOT, HEAVY gauge, aluminium cartop boat, almost new, $175. Also 8 foot plywood boat, $25. 652-1949.

15' GLEN-L SKI OR FISH BOAT. New condition. 1966 Merc 50. Explorer trailer. 592-4951 at 2141 Neil St.

9' PLYWOOD BOAT, 5 H.P. Johnson motor and sturdy utility trailer. All ready to go. $180. Phone 382-9850.

14'6" RUNABOUT WITH FIBERglass bottom, 1964 40-horse Evinrude, 1500 lb. tilt boom trailer. $550 cash. 656-5728.

JENKINS MARINE
All repairs to fibreglass and wooden boats, boat moving and building. 478-2344 or 477-5943.

PROPELLORS
Re-pitched, repaired and balanced.
ORR MARINE
31 ERIE ST. 382-5813

WANTED: USED BOATS
Silverwood Boat Brokers
2335 Beacon Avenue
Sidney, B.C. 656-1675

3 H.P. JOHNSON OUTBOARD. Good condition. $75. Duncan. 746-6998.

18 FT. GLEN L CABIN, BERTHS, head, 80 h.p. Evinrude. $900. 592-1094.

50-H.P. MERCURY, SMALLER motor considered part trade. Phone 385-2779.

FOR CHARTER, CAL-25 FULLY equipped. July and August $225 weekly. 743-2179.

CANVAS DECKING — UP TO 9 FT. wide. VICTORIA TENT AND AWNING LTD., 831 Fisgard St. 382-5215.

DON'S BOAT TRANSPORT
Bonded and Insured
479-1014

BOAT TRAILERS ANY SIZE. ALL ready to go. Al's, 214 Dundas. 383-8288.

13 FT. SAILBOAT, FIBREGLAS; Dacron sail $350. 386-6986 after 5.

8' DINGHY.
479-4280.

2 TANDEM TRAILERS, 3000-pound capacity. 656-1675.

12' BOAT, MOTOR AND TRAILER. First $175 takes. 385-1920.

15½' SNIPE SAILBOAT, GOOD condition. $300. 477-4241.

SEAFARER 4-MAN LIFE RAFT, $300. 384-0028.

12' PLY. CONSTRUCTED. SEAlastic covered boat. 479-2601.

80 BOATS AND MARINE

18-ft. SANGSTER Deep V with Volvo I-O unit and complete camper top, twin wipers, blower, etc.
With:
115-hp engine $4570
130-hp engine $4735
170-hp engine $4955
Also available with Hardtops at additional $120.

SPECIAL DEAL

14½-ft. Sangstercraft, Deep V with sleeper seats and side panels $795
4-pc. Top and Back Cover $145

TRADE-IN
Yamaha Trimaran
SPECIAL — $495

COAST POWER MACHINES (1961) Ltd.
2520 Government St.
382-1421

SHOW TIME:

MAYFAIR MALL

See us there: Tues. thru Sat. 6 p.m.

Mintos — Rowing — Sailing and Kit Models of these really delightful boats from $194.95

Aqua Cats — These fast, family fun boats are now made in Vancouver $998

Grampian 17 — See this large roomy centreboard daysailer, designed for sailing schools and family sailing. Price with sails $1648

SunSpot 15 Mini cruiser — 4 berths — sails — heads — etc. From $1995 plus freight.

Enquire of Our Many Other Boats — new and Used

OAK BAY YACHTS
"At the Marina"
1327 Beach Dr. 386-3488

CLARK BROS. MARINA
BOAT BROKERAGE
MARINA SERVICES
Sidney, B.C. 656-3042

18' Weekender—40 H.P. Johnson Electric complete with 4 H.P. Trolling Motor $1500.00

18' Brandlmayr—1966 Chrysler 50 H.P. Outboard $2300

19' Brandlmayr 1961 Volvo 80 H.P. $2950

24' Brandlmayr Fibre glassed cello finished 150 H.P. O.M.C. Inboard-Outboard—3 yrs. $7900

20' All Fibre Glass—220 H.P. F.W. Cooled—Very Fast $5500

25' Bridge Deck Express Glass Skiff—210 H.P. F.W. Cooled Interceptor $12,500

27' Norcraft—Chrysler Crown—F.W. Cooled $3500

30' Wooden Sloop—Universal Atomic Four Auxiliary $6500

34' Glass hull, Chrysler Imperial extras $15,900

36' All fibre glass—twin screw—full command bridge $32,500

—See the 26' and 34' portacruisers at our floats

M U L L I N S

MULLINS MARINE

CLEARANCE SALE

Crestliner 12 ft. aluminum.
—welded Lapstrake construction
—21" depth — 55½" beam
—completely painted
—6-year warranty
—reg. $315.
SPECIAL $269

MULLINS MARINE SALES LTD.
925 Yates Street
382-1928.

NEW EVINRUDES

2 only 1969 Evinrude 115 H.P. Starflites. 2-yr. warranty. New price $1923.
Sale $1549

OAK BAY MARINE SALES AND SERVICE
Oak Bay Marina 384-4141

SHIP CHANDLERS
(McQuades)

If you live at sea, or if you are only a weekend sailor, chart your course to the bottom of Yates for marine and industrial supplies.
1252 Wharf 383-1141

ALL BAY MARINA
Evinrude Dealer
Sales—Parts—Service
2238 Harbour Rd., Sidney 656-5167

6 AQUA SCOOTER HYDRO PLANE fiberglass. Speeds to 31 mph with 10 hp. Regular $378. Demonstrator model, $349. Terms. 656-1675.

ALMOST NEW 15'6" SURFTAMER, tilt trailer, 38-h.p. Johnson, small Seagull. Interested in offers complete or separate. 383-5962.

1969 1½ H.P. JOHNSON MOTOR, 12' plywood boat and 8' dinghy, with oars and life jackets. $230. 382-1751.

WANTED: UP TO 20 H.P. OUTboard. Have 5½ h.p. Johnson in good condition, for sale or trade. 656-1680.

14' LAPSTRAKE BOAT, 4-H.P. Briggs and Stratton inboard. $185. Same h.p. Evinrude, $50. 479-6288.

16' BOAT, CONVERTIBLE TOP, excellent condition, $900. 45-h.p. Mercury motor, free. 386-6574.

80 BOATS AND MARINE

M M M M M M M M M M

IN STOCK!
FIBERFORM BOATS
14' to 24'
BIG SELECTION OF OUTBOARD AND INBOARD-OUT-BOARD MODELS

Fresh Trade-In:
15' 6" Glascraft complete with top, 40 H.P. Johnson Electric Start, controls, speedo, etc. Ready to go on a Roadrunner Trailer. Nearly new in new condition. Full Price $2195

MERCURY MARINE SALES & SERVICE
736 Cloverdale Ave. 385-8922

M M M M M M M M M M

PEARSON'S

New 14'6" runabout with 1970 35 h.p. Chrysler outboard and 800 lb. factory built "Road Runner" trailer. Completely equipped and ready to hit the water at $1795.

Exclusive CHRYSLER dealer
Sales and Service

Open 9 to 9
Closed Mondays

PEARSON'S
3388 Douglas 386-3421
WE DO IT NOW

HAIDA 26 SLOOP
QUALITY — PERFORMANCE

Brolite, Bapco, Cape Cod, International Pettit, Copper bottom paint, Yacht hardware and fittings. Marine charts and books. Dacron and nylon braids and lines.

MAYHEW and STRUTT LTD.
Cor. Queens and Douglas
386-7704

BOSUN'S WIDE WORLD OF SAILING

All the BEST sailboats by the BEST designers at the BEST prices.
Check your delivery charges and then COMPARE!

BOSUN'S LOCKER
580 Johnson
386-1308

HAVE FUN!

Before you spend your hard earned $25,000 or $25 on a boat, learn to sail with
TONY BURTON SAILING SCHOOL
Junior and adult courses at Bosun's Wide World of Sailing.
Call Bosun's Locker, 386-1308 or Tony Burton, 477-6325
For our brochure and Free information.

SKI NOW—PAY LATER!
A real nice ski outfit: approximately 14½' boat complete with 40 h.p. Evinrude electric start motor, steering and remote controls, trailer, water skis, tow rope, life jackets, oars, etc. — Priced complete, at only $795.00.
Easy terms, with up to 36 months to pay, can be arranged.

THE TRADERS
715 FINLAYSON
(BESIDE MAYFAIR)
388-6264
OPEN NIGHTLY 'TIL 9

THE CLEAN SPORT CANOEING

Paddle into the sunset in a "frontiersman" from

BOSUN'S LOCKER
580 Johnson
386-1308

30' OWENS EXPRESS CRUISER, twin screw, double-planked mahogany hull, teak decks, extended hardtop, lifelines and pulpit, radiophone, sounder, pressure hot and cold water, shower, 8-sleeper. Carpeting throughout, cabin heat and dinghy. Boathouse kept. Fine family boat, fast and comfortable. $14,500. By appointment only. Call 477-6248.

THE "SAAN SHI" CUSTOM BUILT by Clark Bros. at Brentwood. 22' inboard cabin, many extras, in excellent condition. $3800. For particulars and demonstration phone 388-5562.

"MOONRAKER", PROFESSIONALLY built, proven in Pacific cruise, 35' Piver Tri., stainless steel Dacron, Diesel, teak interior, R.D.F., depth sounder, life lines, wind vane, live aboard, financing available. $14,500. 384-9496.

BOAT PLANS AND FULL SIZE patterns. All types of craft. Send 50c for brochure or $5 for complete boat building book including types available. Angus and Pike Ltd., 3949C Quadra Street, Victoria.

47 FT. OCEAN GOING KETCH, 10 years old, diesel powered, Dacron sails. Asking $25,000. Moored at Government Wharf, off Resthaven Drive, Sidney, B.C.

14' 6" FIBREGLASSED RUNabout, 18 hp Evinrude, controls, convertible top. Tilt trailer. Extras. 478-1109.

13' SAILBOAT, ALUMINIUM MAST and boom. Dacron main and jib. Canvas boom tent. 300 lb. tilt trailer. As new. Offers invited. 382-4353.

15-FT. PLYWOOD V-BOTTOM sailing skiff with oars and cotton sails. Heavy duty tilt-boom trailer and winch. $150 takes both. Call 656-1835 after 5.

20 FOOT SEASKIFF CABIN cruiser. 100 h.p. electric. Take smaller boat. Asking $3000. 478-1924 or 478-5258.

BASIC MATERIAL FOR 7'1" SABOT sailing boat. $37.00.
SAANICH LUMBER YARDS
3021 DOUGLAS ST. 385-2486

15½' SANGSTERCRAFT DEEP-V, 70 h.p. Chrysler, tilt-boom trailer. All 1 year old. $2800 or nearest offer. 479-3830.

FACTORY MADE UPHOLstered, vinyl boat seat, with walk through back panel. 6 ft. width. Top condition. 383-8720.

1970 4-HORSE MERCURY, NEVER used, still in crate. $300 firm. 478-1986.

22' BOAT, INBOARD MOTOR, large cabin, suitable for trolling or cruising. Offers. 383-0790.

MEASURED T-BIRD, 26' SLOOP, full set of sails and cruising equipment. 477-2230.

80 BOATS AND MARINE

14' FT. CABIN BOAT AND trailer, $325. 3851 Quadra Street. 386-8037.

1965 6 H.P. MERCURY OUTboard, good condition. $165. 382-2634 or 382-6890.

18' CABIN CRUISER HULL, DEEP V. A bargain, must be seen to be appreciated. 479-3243.

WANTED TO RENT: 25'-30' power boat, July 19-31 or part of. 477-6120.

ISLAND BOAT MAINTENANCE
Wiring, insulation, woodwork, fibreglass repairs, painting. 384-5740.

13 FT. FIBREGLASS GLEN EL 35-horse Mercury, accessories $375 or nearest offer. 384-9806.

10 FT. RACING RUNABOUT, 22 h.p. motor, trailer; $395. Phone 383-6509.

40 H.P. SCOTT AND CONTROLS, $95 or trade for 10 h.p. also 3 h.p. Evinrude. 384-4077.

32 FT. TROLLER, FULLY equipped, sounder. A Licence. $1,000. 385-0991 after 6 p.m.

14' VOLGER CLINKER, 6 H.P., clutch, $125, best offer. 479-5446.

WANTED: 6 FT-8 FT. DINGHY. 385-0287.

1½ H.P. BRIGGS-STRATTON INboard motor. $25. 382-3561.

WANTED: TRAILER SUITABLE for 12 ft. boat. 477-4402.

13' ALUMINIUM BOAT, $125. 4050 Lockhaven Drive. 477-4061.

19-FT. GRAY MARINE INBOARD. $1395. Terms. 656-1675.

1 NEW SNARK SAILBOAT, $130. 656-1675.

19-FT. INBOARD WITH MANY extras. $700. Terms. 656-1675.

NAVY PAINT, GRAY, GREEN, brown. $2 a gallon. Phone 384-3993.

19-FT. FIBREGLAS BOAT, DEEP V. Incomplete. $1,795. 479-2701.

18-H.P. CHRYSLER OUTBOARD motor. Cheap. 386-5280.

CAR TOP FIBREGLASS BOAT, $75. 2594 Blackwood.

17' THORNES ALUMINUM BOAT, 1966 6 hp Mercury. 479-3627.

12'6" BOAT WITH 35 EVINRUDE and trailer, $750. 592-7777.

16' STRIP PLANK RUNABOUT $595. Like new. 384-5740.

92 SPORTING GOODS

TENNIS BUFFS!

Have your tennis racquet professionally repaired and re-stringing at

RAY'S SPORT CENTRE
1692 Douglas St. 385-6312

GOING CAMPING?
Packs and frames, sleeping bags, cutlery kits, camper's jug and nest of covered tumblers, camper's folding mess kit.
ROYAL COACHMAN TACKLE
1225 Government 385-6812

400 Assorted
GUNS
New and Used
ROBINSON'S
1307 Broad 385-3429

BUNTING BLUEBACKS!
See our terrific tackle
PEETZ SKI AND TACKLE
574 Johnson 383-3652

SLALOM SKIS, TOW ROPES, Jump jackets, etc.
CLEAROUT SALE
SCUBA SHOP 632 Fisgard St.

GERMAN, 2 DAGGERS AND officers' swords, .22 Winchester semi-automatic, Ithica double barrel shotgun. 386-9822.

NEAR NEW 308 NORMA MAGNUM, glass bedded, Lyman fine adjusting peep sight, sling, carrying case. Offers, after 6, 479-5582.

GOLF CLUBS AND BAG 5 IRONS, 2 woods, like new, $45. 592-4800.

NICELY SHAVED 303 LEE ENfield, .22 Cooey. 592-4923 after 6.

COMPLETE SET GOLF CLUBS, bag and cart. 386-6992.

93 STOVES and FURNACES

FAWCETT OIL RANGE WITH coil and connecting pipes and hot water tank, $30. 45-gallon oil drum and stand, what offers? 382-0942.

GURNEY CYCLOS OIL RANGE with tank, stand and water heater. Excellent condition. $35. 383-2109.

ENTERPRISE OIL-ELECTRIC stove, clean, and in good condition, $50 or nearest offer. 479-5742.

FORGE RANGETTE, 110 VOLTS. 382-8445, 384-9797.

OIL RANGE, TANK AND STAND, good condition. $30. 479-2582.

96 CAMERAS, SUPPLIES AND PHOTO FINISHING

THE BEST DEAL
IN COLOR PROCESSING

is always at VICTORIA PHOTO SUPPLY! Fastest service, (48 hours), lowest prices, highest quality. Compare and see — bring your next roll to

VICTORIA PHOTO SUPPLY LTD.
1015 Douglas Street 385-3458

PENTAX MODEL S1 WITH coupled meter, 135 m.m. Komura Telephoto, extra Praktica body, extension tubes, etc. $150. 35 m.m enlarger with easel, automatic timer, and 11x14 trays $50 Consider trade on 12' aluminium boat, or portable TV. for 110 and 12 volt use. 477-6630.

GOOD USED CAMERAS!
ELECTRIC EYE
Cameras and Service
1006 Broad St. 386-0333

30 PER CENT OFF
Rollei Universal projector with 2¾" and 2" slide trays. Little used. $300. 479-8790.

LATEST MODEL ELMO MOVIE projector. As new, $225. Phone 385-6940 or 384-2779 after 6 p.m.

MINOLTA SR1 WITH LIGHT meter and case. Best offer. Phone 383-4303.

POLAROID 250 AND ATTACHments in fine condition $100 or best offer. 477-2794.

97 FURNITURE

VIC and TONY of THE TRADERS will be refurnishing their home. Meanwhile all furnishings INCLUDING, coppertone frost free refrigerator and stove, washer and dryer, color TV, ETC. MUST BE SOLD. Please phone for appointment 386-6008; terms and delivery can be arranged.

KILSHAW'S AUCTIONEERS
Buy — Sell
CASH
Guaranteed Appraisals
1115 Fort 384-6441

PAY CASH AND SAVE
See Our Ad Under Miscellaneous
PANDORA FURNITURE LTD.
NEW AND USED FURNITURE
1000 PANDORA AVE.
383-6319

DANISH UPHOLSTERY
Estimates, Delivery, Pickups Free
Phone 653-1591 Anytime

FRIGIDAIRE STOVE AND fridge, good condition. Offers. 477-6319.

GET AN OFFER
LUNDS AUCTIONEERS
926 FORT 386-3308

OLDER DINING-ROOM SUITE, china cabinet, buffet, table and 6 chairs, offers over $200. 382-4996.

MUST SELL, BOX SPRING AND mattress, dresser and card table. 382-1417.

THE BRITISH UPHOLSTERY SHOP
881 JOHNSON ST. 386-2232
Round needle point stools, walnut.

GLAD-FERN FURNISHINGS, 1201 Gladstone Avenue, 383-5022. We buy, sell, or trade.

WALNUT, ARBORITE DINETTE table and 4 chairs. Like new. 592-3910, or 479-3134.

DINING ROOM CHAIRS, 6 FOR $40. 386-8532.

SINGLE BED AND 4-DRAWER dresser. Must sell. 386-3680.

LIGHT GREEN CHESTERFIELD suite, good condition. $35. 383-4962.

SEALEY HIDE-A-BED, LIKE new. $125. Phone 592-6140.

CHOCOLATE BROWN CHESTERfield and chair, $30. 382-6548.

LARGE BLACK LEATHER REclining chair, as new, $65. 384-2585.

97 FURNITURE

QUALITY REUPHOLSTERING
For samples and estimates by a qualified upholsterer in your home, call 385-5936 or 477-5811 or 477-3281. John Caris Upholstery Ltd., 2714 Quadra at Hillside.

UNFINISHED FURNITURE — Book Cases $14.99. 4-drawer chest $21.93, night tables $9.95, Dresser Bases $26.99. Desks from $21.95. BETTER BUYS 704 View (Downstairs) — 385-4345.

FURNITURE REUPHOLSTERY
For samples and free estimates in your home call J. Worden or G. Hodgson, 382-5111. Standard Furniture. 737 Yates.

CLEANING
Upholstered furniture and carpets cleaned and demothed in your home.
For Free Estimates Call
Ambassador Home Service. 382-5523

CHESTERFIELD SUITE, SUITable for rumpus room, $60; 2 brand new steno chairs, $25 each. 386-3680 after 6 p.m.

COFFEE TABLE, $65; END table, $25; record player, $15; dining table, 4 chairs, $30. Offers. 382-6565.

LEAVING COUNTRY. MUST SELL all furniture and household items. 383-5452 or 386-7080.

LEAVING CITY. HOUSEHOLD furniture for sale. Everything nearly new. 592-1870.

98 TV, STEREO, RADIO SALES AND SERVICE

USED TV AND STEREO

17" ADMIRAL PORTABLE WITH "INSTANT ON" ALMOST NEW ONLY $118

G.E. 23" CONSOLE TV, WORKS WELL. ONLY $69.95

R.C.A. 3-WAY COMBINATION, GARRARD CHANGER, LIKE NEW CONDITION. WITH 3 MONTH ALL PART WARRANTY. ONLY $449

R.C.A. PORTABLE 19" TV. GOOD WORKING CONDITION. ONLY $49.95

THE TRADERS
715 FINLAYSON
(BESIDE MAYFAIR)
388-6264
OPEN NIGHTLY 'till 9

COLOR TV BARGAINS
SLIGHT CABINET DEFECTS
25"
5 ONLY
—GENUINE FLEETWOOD
—25" COLOR TV CONSOLES
—WOOD CABINETS
—FAMOUS "COLOR-LOC"
—5-YR. PICTURE TUBE WARRANTY

ONLY $559.95
with approved trade

MAIS FURNITURE
1821 Cook St. 385-2435

COLOR-VU T.V.
1520 Fairfield Rd.
BLACK and WHITE SERVICE CALL
$7.50
With this ad, $5.50
COLOR SERVICE CALL
$9.50
With this ad, $7.50
Best Service in Town
SALES — SERVICE
9 a.m. to 9 p.m.
386-6311, 386-9751

SUMMER HOLIDAY SPECIAL
R.C.A. AM-FM TRANSISTOR
½-PRICE $24.97
QUADRA SERVICENTRE
3514 Quadra 385-6422

GOOD USED TVs
21" Philco $49
21" CBS $49
21" FM Admiral $49
19" Sears $59
19" Admiral portable $59
21" G-E Lowboy $59
23" Philco $69
19" Admiral, new picture tube $129
25" Emerson Color $499
BUTLER BROS.
1720 Douglas Street

TV RENTALS

Rent latest model portable TV — also color TV consoles at

BUTLER BROTHERS LTD.
1720 Douglas St. 385-6811
(across from the Bay)

RENT TO OWN

A COLOR TV, or BLACK AND WHITE AS LOW AS $7. MONTHLY, also CITY WIDE TV SERVICE from 9-9 daily.
CITY CENTRE TV
658-8385

TV RENTALS
The Best TV Rental Service
From as Low as $7.00 Per Month
PHONE TODAY 385-2435
MAIS FURNITURE
1821 Cook Street

17" ADMIRAL COLOR PORTABLE, MOSTLY TRANSISTORIZED, CLEARANCE SPECIAL, $439.95.
ATLAS STEREO CENTRE
764 FORT 385-2712

TV RENTALS AND REPAIRS. Used TVs with a full year service guarantee, $40 up. Carnaby TV Shop, 536 Yates St. 658-8353.

SONY TAPE RECORDER, REEL-to-reel monaural, 2 years old. In fine condition. Cost new $185, will sell for $80. 383-6981.

1968 PHILCO INSTANT-ON 21", excellent condition, $175 or best offer. 382-2830.

ELECTRON
TV rental, sales, service
100 W. Burnside Rd. 383-5433

NEAR NEW FM-AM STEREO SET complete with speakers, head phone and dust covers, $175. 386-1288.

AC-DC R.C.A. 12" PORTABLE TV Suitable for camper or trailer $85. 382-9080.

100 WATT AMPLIFIER, TUNER, tape deck, speakers, record changer 477-3967.

TAPE RECORDER, 2 TAPES, 2 speakers included $30. 479-4730.

KILNER'S TV SERVICE
Calls $4.50 592-4315 anytime

99 GROCERIES, MEAT AND PRODUCE

GRANT'S QUALITY MEATS
1022 COOK STREET
1 Block South of Fort
We offer fully guaranteed aged red or blue brand Alberta beef.
CUT, WRAPPED, FROZEN
Front Quarter 58c lb.
Hind Quarter 78c lb.
Sides of Beef 68c lb.
SPECIAL
Sides of lean Pork 49c lb.
Many freezer packs to choose from
Phone Frank Spiller
386-7483 or evenings 478-3820
FREE DELIVERY

25 LB. VARIETY PAC. $22.95

SIDES OF PORK 52c LB.
HIND QUARTERS CANADA CHOICE STEER BEEF 83c LB.
SIDE OF BEEF 71c LB.
FRONTS OF BEEF 60c LB.

GRAHAM'S
OAK BAY MEATS
2044 Oak Bay Ave. 386-1206

SHOP AT "THE WAREHOUSE," Wholesale Food Distributors, 47 Songhees Rd., first turn left — 100 ft. past the Johnson St. Bridge. Open daily 9 to 9; Sat. till 6 p.m.

RED OR BLUE BRAND SIDE OF beef, 65c lb. Price includes cutting and wrapping. Super Low Cost Market, 889 Esquimalt Rd., 382-8196. Open till 9 daily.

GRANDMA SAYS:
10 loaves — $2.10
Russian Rye Bread, loaf 35c
VICTORIA WEST BAKERY
418 CRAIGFLOWER RD. 385-9534

OVEN READY ROASTERS, WITH good old fashioned flavor. A dandy meat bargain! Up to 9 lbs. 462 Goward Rd. 479-4674.

MELTON MOWBRAY PIES DAILY
BETTY ANN BAKERY
302 Island Hwy. 479-3424

99 GROCERIES, MEAT AND PRODUCE

EXTRA SPECIAL

HIND QUARTERS, cut, wrapped and frozen 69c. lb.
BONELESS NEW YORK STEAKS, 6 oz. 59c ea.
50-LB. BARBEQUE PACK. No waste $33.95
Cottage Rolls, halves 69c lb.

Budget Terms Available

ALBERTA MEAT DISTRIBUTORS LTD.
1812 Cook St. 383-3012

HARVEY'S MEATS

FRESH HAMBURGER 59c lb.
FRESH A and B TURKEYS 49c lb.
HARVEY'S SLICED SIDE BACON 79c lb.

FREEZER SPECIALS
SIDES OF PORK, LB. 50c
STANDARD SIDES OF BEEF 65c lb.

Budget terms Available
Turn in to our free parking lot while shopping

HARVEY'S
2709 Quadra St. 383-3031
CLOSED WEDNESDAYS

THE WAREHOUSE WHOLESALE Food distributors, 47 Songhees Rd. First turn left — 100 feet past Johnson St. Bridge. Prices effective Mon., Tues., Wed. Open to the public daily 9 a.m. to 9 p.m. Open Saturday 'til 6 p.m. We reserve the right to limit the quantities. Fresh ground Beef, 49c lb., Bacon lean, sliced, rindless, 69c lb., Oven Ready Turkeys, 39c lb., Extra lean ready to eat Cottage Rolls, 79c lb., Blue Ribbon coffee all purpose, 77c lb., Mom's Margarine, 3 lbs. 67c, Swifts luncheon meats Holiday 3 oblong tins, $1.00, From fresh grade A large eggs, 44c doz., Bonus Meat spreads, 10c tin, Fresh No. 1 large heads of lettuce, 2 heads, 25c.

ALBERTA GRAIN-FED BEEF
RED AND BLUE BRAND
CANADA CHOICE
CUT, WRAPPED AND FROZEN
SIDES OF BEEF 69c lb.
HINDS 81c lb.
FRONTS 55c lb.
SIDE OF PORK 53c lb.
25 lb. Pork Pack $21.95
25 lb. Beef Pack $22.95
30 lb. Variety Pack $19.95
PHONE AHEAD
for FAST SWIFT SERVICE
LAKEHILL FRESH MEATS
3962 Quadra 479-6433

VICTORIA MEAT MARKET
Stretches your food dollar
632 JOHNSON STREET

FRESH STRAWBERRIES FOR sale at our stand by the Patricia Fine Foods Restaurant, Pat Bay Hwy.

FIRBANK FARM
1150 ROYAL OAK
10 Boiling Fowl, frozen $5.90
2½ Dozen Cracked Eggs 98c

VICTORIA BAKERY
It's the bread that makes the sandwich. 15 loaves for $2.97.
822 Yates St., 383-0221

GREENHOUSE TOMATOES, 15C pound. 304 Walton Place, off Oldfield Road.

FOR SALE: 4 SIDES PORK, grain fed, government inspected, 36c a pound. 479-3854 or 479-4316.

RED BRAND SIDES OF BEEF, 65c lb. Hinds, 75c lb. Cut, wrapped, and frozen. All sales guaranteed. DUTCH DELI, 775 Fort, 383-1312.

100 MISCELLANEOUS FOR SALE

INFLATION-FIGHTER PRICES

McLary Refrigerator, 16 cubic ft. Reg. $399. Now $289 W.T.
Admiral Refrigerator, 13 cubic ft. Reg. $349. Now $289 W.T.
Admiral Duplex. Reg. $699. Now $599 W.T.
1 only de luxe avocado Fawcett 30" range. Reg. $379. Now $289 W.T.
1 Moffat deluxe 30" Range (white). Reg. $299. Now $274
1 only Moffat avocado gourmet range. Reg. $444. Now $399 W.T.
McLary-Easy washer spinner. Reg. $229. Now $189 W.T. ($19 extra forcolor.)
McLary-Easy automatic washer. Reg. $470. Now $335 W.T.

It's freezer time — choose a de luxe Admiral freezer from Butler Brothers — 4 sizes in stock — 15, 18, 23, 28 cubic feet and more features for your dollar.

SPEAKING OF DISHWASHERS — SPEAK OF MAYTAG: MORE AND MORE PEOPLE ARE FINDING THAT DEPENDABLE DOESN'T JUST APPLY TO MAYTAG WASHERS AND DRYERS. BUT TO MAYTAG DISHWASHERS. SEE THE NEW QUIET ONE — MAYTAG'S UNDERCOUNTER!

BUTLER BROTHERS LTD.
1720 Douglas St. 385-6811
(Across form The Bay)

VIC and TONY of THE TRADER will be refurnishing their home. Meanwhile all furnishings INCLUDING, coppertone frost free refrigerator and stove, washer and dryer, color TV ETC. MUST BE SOLD. Please phone for appointment 386-6008; term and delivery can be arranged.

MATERNITY CLOTHES, LADIES dresses, size 10, 12, 2-piece suit, light blue with white detachable fox fur collar, heels, size 6½-7, with matching purses, young teens pantsuits, size 8, 10, babies nighties and sweater sets. Everything in excellent condition. Sell cheap. 383-9135.

COFFEE TABLE, DINING TABLE, Underwood typewriter, single pedestal desk, 2-piece ladies luggage, table broiler, Hoover polisher, lawn sprinkler, electric knife. All new condition. 592-7577.

4 POSTER DOUBLE BED, 2 chests of drawers, 2 small end tables, oak coffee table, 21 in. Zenith TV, 40 in. gas range, step stool, 5 yds. upholstery fabric. 383-2980.

GOING TO EXPO?
Japanese language tape kit $12.95
HUDSON'S TAPE RECORDING CENTRE
1543 Fort at Pandora 382-0923

PRE-INVENTORY CLEARANCE sale of all departments. Starts June 17th.
JACK BURGESS LTD.
2301 Oak Bay at Hampshire

HOUSEHOLD EFFECTS INCLUDING: 50 yards carpet, 5'x7' carpet, fireplace set, TV, ping pong table, drapes, curtains, wash tubs. 386-9272.

ARBORITE KITCHEN TABLE AND 2 chairs, $35; Dimplex permanent oil filled electric panel, as new, $25; as new Hoover washer-dryer, $100. 383-5229.

MISCELLANEOUS HOUSEHOLD furniture, including as new Samsonite luggage, china, etc. 479-1427 after 5 or weekend.

CONCAVE SLALOM SKI, AS new, $38; igloo tent, 6'8x6'2x6, $65; 2 sleeping bags, tripod, household goods. 382-0565.

MCCLARY EASY 30" AUTOMATIC electric stove, Admiral 14 cu. ft. self-defrosting fridge, immaculate condition. 477-6857.

HAVE PURCHASED SIMPSONS-Sears Coldspot freezer, am selling 18 cu. ft. upright freezer. Excellent condition. $80 or best offer. 478-1917.

DOUBLE BED, SPRING FILLED mattress, ribbon springs, $15; maple dresser, 3-drawer $25; waffle iron, $7. 383-5418.

1965 G.E. COPPERTONE REfrigerator, Inglis washer, Edmonds Piano, metal bed and springs, oval cotton rug, double bed. 477-2819.

POWER MOWERS — SHARPENing and repairs at B.C. Power Mower, 2100 Douglas, 382-6313. Closed Wednesday.

8 CUBIC FT. KELVINATOR fridge, $45; Piedmont portable zigzag, $55; both excellent condition. 386-7036.

PICNIC COOLER; SET OF FUNK and Wagnell encyclopedia, $12; electric hot plate; 2 small transistor radios. 383-5503.

GOLF CLUBS, LADIES' AND GENtlemen's with or without carts. Clemson light push mower. Please phone after 11 a.m. 384-6173.

DE LUXE 9X12 CABIN TENT, with divider, $40; lawn chair, $2. 384-1375.

100 MISCELLANEOUS FOR SALE

WOODWARD'S NEW APPLIANCES

New Appliances
Floor models or demos.

1 —Inglis dishwasher — normal, short, rinse hold china and crystal cycles, top loader $298
1 —Admiral dishwasher with plate warmer, front loader $238.88
1 —Admiral chest freezer, 18 cu ft. thin wall $218.88
1 —Rangette, 110 volt, chrome top $90
1 —McClary 13 cu. ft. "Frost Free" fridge $348
1 —Inglis automatic washer, 2-speed, 4 cycles, water level control $288

Use Your Woodward's Charge Account

779 PANDORA AVE.
386-3322, Local 216, 219

POWER MOWER HEADQUARTERS

NEW MOWERS

Toro—Lawnboy—Davis
Bolen tractors
Merry Tiller

USED MOWERS

20 rebuilt reels from $39.50
7 rebuilt rotaries from $39.50
15 hand mowers from $10
1 H.D. Jacobson rotary $95.
1 Toro 18" reel $125

VIC. LAWN HOSPITAL
834 Johnson St., 386-8338

Park at the door

CLEARANCE PRICES
TILLICUM FURNITURE and APPLIANCES

Tillicum at Craigflower
384-1216

PHILLIPS STEREO TAPE REcorder, complete with 20 popular tapes and recording tape, $161; cassette player with 7 cassettes, $50; Kroehler reclining chair, $125; double bed, $30; 23 cu. ft. Admiral chest freezer, new, $175; Moffat range, $75; Westinghouse fridge, $70, both white. Phone 478-1340.

MAPLE BEDROOM SUITE, single beds 39", 4 seater chesterfield, carpets, chairs, piano, TV, dryer, range, chest of drawers vacuum cleaner, sewing machine plus other miscellaneous items. 383-3558.

MOVING JUNE 15, ROUND DINing table, buffet and hutch $70. Large bookcase or bar $15. Double dresser, 6-drawer $20. Girl's vanity dresser $7. Small writing desk $9. Kids chairs, blackboard, books, etc. Corner step table $10. Small garden car $5. 4347 Metchosin, 478-8259.

LADY'S CLOTHING, 16-18; costume jewellery, 50c-$1; electric heater, $10; pellet rifles, $10 each; walkie talkie, $10; gun case, $5; Weimy camera, $10; assorted childrens games and books, etc. 479-4020.

CLEARANCE OF MECHANIC SPECIALS
Automatic Washers from $15 up.
SKAALRUD APPLIANCES SALES AND SERVICE
414 Craigflower 385-2232

CASH REGISTERS ADDING machines, etc. Most makes, new and reconditioned. Anker agents Owen Sons and Richardson Ltd. now at 2101 Government St. Phone 383-7134.

NEW AND USED WASHERS AND dryers Island Washer Sales and Service, 615 Chatham, 382-6411.

MIRRORS AT WHOLESALE
18"x24" Crystal 3.99
42"x28" Crystal 11.99 60"x30" 19.99
Stewart & Hudson
400 Block Gorge East 386-3211

TENT, EUROPEAN STYLE, 12'X9', separate bedroom compartments withrubber floor within main tent, $90; Scout uniform, size 12, $10; 40" electric stove, $30. 386-7072.

BRAY REFRIGERATION LTD.
8' and 12' Self-Service Freezers, 8' and 12' Dairy and Produce, used walk-in Coolers.
1803 Cook St. 384-7425

TYPEWRITERS
SALES — RENTALS — REPAIRS
CAPITAL CITY OFFICE MACHINES
760 Broughton 383-5700

VILAS MAPLE SINGLE BED WITH headboard, box spring and mattress, new condition, kitchen suite, 9x12 British India rug, rubber underlay, $85. 384-5607.

CLEARANCE
Foam mattresses, 3"x22"x72". Price $4.99. Van-I Products Ltd., 485 Burnside East.

2 RECORD PLAYERS, RECORDS, 45 and 33 1-3. World souvenirs. Girl's clothes, size 12 and 14. 388-5687.

QUAKER SPACE HEATER WITH drums. Thor wringer washer. English baby buggy. 6-year crib and mattress. Baby walker. 652-2499.

HANDYMAN ENCYCLOPEDIA 36 volumes; natural history-life books, 11 volumes; Art of the World, 17 volumes. All as new. 652-2702.

WHITE PORTABLE ZIG-ZAG sewing machine, many accessories, only 8 months old, $85 or nearest offer. 477-5657.

HARDING MOTH PROOF TRILAN rug, 9x12, light bronze with Goodrich underlay, good condition, $70. 592-0509.

10 CU. FT. REFRIGERATOR IN good working order. $30 or best offer. 477-3991.

GOOD USED APPLIANCES
VAN ISLE VARIETY
945 KINGS RD. 384-4336, 383-2347

HUB FURNITURE
715 Johnson 384-6425
Buy and Sell Good Used Furniture

INDOOR-OUTDOOR CARPETS. Name brands — 25 per cent discount. 383-3633.

HALF BARREL OAK AND FIR planter tubs from $6.95. S. J. Peden Ltd., 2855 Quesnel. 386-3464.

NEW BEDROOM SUITE, STOVE, fridge, studio couch, boy's bike. 479-4630.

FULL SIZE FRIDGE, GOOD working order, needs new door rubber. $45. 1791 Ash Rd.

FRESH EGGS BELOW SUPER Market Price, 294 Prospect Lake Road.

7-PIECE DINING SET, LARGE fridge, double dresser. 592-0766, 386-9941.

KING-SIZED BED, COGSWELL rocker, coffee table, miscellaneous items. 479-6675.

ROCKWELL HEAVY DUTY PORTable saw. Phone 477-3090.

BEEHIVES — TWO AND THREE super, $25 and $30. 17 Game Rd.

TENT 9X9, BOX TRAILER 7X5. Both in excellent condition. 479-3189.

WINDOWS INSTALLED
Estimates. B.C. Aluminum. 386-3023

MIRACLE?!? ADD 3 TBSPS. Babe's Honey to package cake mix.

FRESH GOAT MILK FOR SALE. Bring own container. 479-2185.

40-GALLON GE HOT WATER tank, like new. $75. 592-2241.

100 MISCELLANEOUS FOR SALE

FATHER'S DAY SUNDAY!

SURELY YOU CAN SPARE AT LEAST A BUCK FOR DEAR OLD DAD!

Smart neck ties in gift boxes $1.00
Hemstitched full-size hankies—6 to a package. Ready for use. Pkg. 95c
Hook-on ties. Ready tied. Regular $1.50 89c
Men's clip-on dress suspenders. 95c
Men's wide elastic garters 95c
Men's white hygenic health socks. Pair 98c
100 per cent Nylon dress socks. 3 pair for $1.00
Men's white mercerized cotton gloves. Pair 95c
Men's all-leather palm and thumb gardening gloves—Blue knit wrist. Pr. 59c
Men's multi-ply stretch dress socks — shrink proof and moth proof. Fits size 10 to 12. Pair 79c

AND LOTS, LOTS MORE AT SPENCER'S STORES LTD.
1110 Gov't. St. "Downtown"

"THE PRICE IS RIGHT"
Over 2,000 Keys
In Stock
Lock combinations changed. Keys fitted to locks, trunks, suitcases, etc. Safes repaired. Door closers repaired. Knives, shears, scissors, lawn mowers and saws sharpened.
Two service trucks to give you prompt service. Locks supplied and installed.

PRICE'S KEY SHOP
847 Fort Street 384-6221

CAFRAMO FANS
"Quiet"
"Two-Speed"
Plastic blades made them safe for nursery or sickroom.
For sale or rental

See them at . . .

SURGICAL SUPPLIES LTD.
1012 Broad St. 384-8433
A Division of McGill and Orme Ltd.

MEL'S MEL'S MEL'S

COUNTERTOP FRIDGE $75
4-PC. CURVED SECTIONAL $164.50
RANGETTE $39
STEREO $179
ELECTRIC RANGE $79
LIKE NEW LOUNGE $75
TVs, BEDS, DESKS, CHAIRS CHESTS, RUGS, PICTURES, KNICK-KNACKS

MEL'S BARGAINS
833 PANDORA AVE. 384-3132
OPPOSITE B.C. HYDRO

MEL'S MEL'S MEL'S

VISIT CANADAS LEADING JEWELLERS
HENRY BIRKS AND SONS

BIRKS diamonds are Canada's finest value. We invite your comparison. Marked savings on estate jewellery. See our selection of rings, brooches and earrings.
BUDGET TERMS AVAILABLE
Manufacturers of silver holloware and flatware, importers of English bone china and fine quality Swiss watches.

BIRKS
706 Yates Hillside Centre
382-4241 382-7287

It's freezer time — choose a de luxe Admiral freezer from Butler Brothers. 4 sizes in stock. 15, 18, 23, 28 cu. ft. plus more features for your dollar!

BUTLER BROS.
1720 Douglas Street

GOT A REAL TOUGH GLAZING problem. Install Lexan sheeting—the incredible, clear plastic which resists impact of rocks, bricks, baseballs, etc., without cracking or breaking. If vandalism is your problem, Lexan is the answer — already proven in schools, factories and warehouses across the country. INDUSTRIAL PLASTICS LTD., 2105 DOUGLAS. 386-1477.

84,000 B.T.U. CABINET TYPE OIL furnace, complete with controls, switches, motors, etc. Good condition. One close coupled toilet and tank, white; one air circulator with motor; one Frigidaire, 14 cu. ft.; 2 end tables; one Gainaday electric ironer; one wool carpet, salmon colored, approximately 9'x11'; one porcelain sink, complete with taps, chrome legs. 382-0145.

PRIVATE
100 Chrome chairs, 40 tables 2'x3', 30 wooden chairs, 1 wrought iron gate. Individually or lot. 656-2082.

11-CUBIC-FOOT LEONARD fridge, $80; 30" Viking stove, $110; automatic washer and dryer, $300. All in excellent condition. 385-6842.

ELECTROLUX 3-BRUSH FLOOR polisher with brushes; also, Kodak 8 mm movie camera, Univex projector and beaded screen. 382-9497.

HAVE PURCHASED SIMPSONS-Sears Kenmore self-clean range, am selling Gurney 30" range. Excellent condition. $50 or best offer. 385-5699.

1970 HOWARD ROTOVATOR, $100 off new price. '56 Ford sedan delivery. Miscellaneous car rims. 479-3684.

MOVING FROM HOUSE TO apartment. Many household items for sale. 216 Vancouver Street. 384-0857.

FISHING RODS!
"TREMENDOUS" selection of TOP VALUE rods for all types of fishing.
ROBINSON'S — 1307 Broad St.

CHAIN SAWS
Sales — Repairs
Victoria Lawnmower Hospital
834 Johnson 386-8338

SAVE $90!
Brand new Moffat 2-door 13 cu. ft. auto. white refrigerator (cost $365). $275. Private sale. Phone 386-1449.

BEATTY AUTOMATIC WRINGER washer, good condition, $35; Sidewalk bicycle, new side wheels, $15; 478-4621.

HAVE PURCHASED SIMPSONS-Sears Kenmore automatic washer, selling Easy wringer washer. Excellent condition, $50. 479-2544.

G.E. RANGE, 24" AUTOMATIC timer, warmer, good condition, $50. Firescreen, $4. 592-3821.

SMALL CAR-TOP CARRIER, BABY carriage, Hollywood double bed. 383-5623.

GOOD CONDITION. ZENITH fridge. For sale, reasonable. 383-0901.

UNUSED '68 EASY 2-SPEED AND multi-cycle washer, 1 year warranty. $250. 592-7407.

1 CONSOLE 3 COMPONENTS. Bissel carpet sweeper, ironing board, 5-piece dinette suite. 477-6170.

'53 CONSUL, GOOD RUNNING condition. High chair. 656-2279.

WRINGER WASHER, GOOD CONdition, open to offers. 383-0043.

100 MISCELLANEOUS FOR SALE

TRADERS WAREHOUSE CLEARANCE

11 USED REFRIGERATORS, 8 cubic foot to 10 cubic foot. Priced from $37.50 to $129.

12 USED RANGES, 24" and 30". Priced from $9.95 to $119.

WESTINGHOUSE AUTOMATIC WASHER and DRYER. Only $149.95.

ENTERPRISE OIL RANGE COMPLETE with tank and stand, also has two gas burners. Only $99.95.

40 USED CHESTERFIELD STES. From $9.95 to $150 each.

ODD CHAIRS, Assorted sizes and colors. From $1.95 to $60 each.

BIG SELECTION of COFFEE TABLES, END TABLES, LAMPS and BEDS.

THE TRADERS
715 FINLAYSON
(BESIDE MAYFAIR)
388-6264
OPEN NIGHTLY 'till 9

CARPET REMNANTS
½ PRICE

Furniture, Appliances, Color TVs and Stereos.

Handmade transparent floral arrangements. Washable. From $1.95

Easy Terms—Free Delivery

ROYAL FURNITURE and APPLIANCES
733 Johnson St. 388-9021

AN INEXPENSIVE vacuum cleaner that really has suction! The REGINA model V234 is a Canadian product built to give lasting performance. Compare this with other vacuums at $44.88

WOODWARD'S APPLIANCES,
2nd Mayfair
Convenient Credit Terms

EATON'S WAREHOUSE STORE

749 View St.

Remember, You Can Budget Charge Through Our Customers' Accounts Office, Third Floor.

DE LUXE PENTHOUSE FURNITURE

10-piece HESPLER dining room suite, nationally advertised chesterfields; chairs; bedroom suits; occasional tables and lamps, etc.
MUST BE SOLD by June 30 — FREE DELIVERY, TERMS AVAILABLE. Phone MR. ART JOHNSON at 386-2438.

CONTINENTAL FURNITURE
851 JOHNSON

CASH PRICE SPECIALS
Used Consol TVs from $39
Used portable TV's from $49.
30 day warranty
19" portable from $95.
30 day warranty
KENT'S LTD.
2408 Beacon Ave. 742 Fort
656-3722 383-7104
Sidney Victoria

MIRRORS AT WHOLESALE
24"x28" Crystal $3.99
42"x28" Crystal $11.99
60"x30" Crystal $19.99
STEWART AND HUDSON
400 Block Gorge East
386-3211

FIBREGLASS MATERIALS
Open Sat. 9 a.m. to 1 p.m.
RESIN $4.50 GAL.
Plexiglass — epoxy resin and paints. All types of foams. Fiberglass panels at all the lowest prices.
PELAGIC PACIFIC IND. LTD.
4 Huron St. 386-1811

WAREHOUSE CLEARANCE
Waterless cookware sets and sewing machines, reg. $49 each clearing at $26. Phone for free home demonstration. 383-1780.

INVENTORY SALE. WHILE stocks last, portable typewriters new and used: Royal, Brothers, Olympia, Underwood, Remington, $29.50 to $99.50, 1 year guarantee.
CITY OFFICE EQUIPMENT.
386-8386

RUGS LOOK "NEW." IT'S SO easy with RUG-MATE stain removing rug shampoo. Rent electric shampooer for $1.00, plus materials. Clark and Pattison, 780 Bay St. See our ad under 'Painters for other supplies.

BARGAINS IN NEW USED estate antique furniture. TV sets, jewellery, gifts, ornaments, etc. Morgen Agencies, 895 Esquimalt Rd. (Just across from Maverick Food Market).

CAMPING? LIGHT MAHOGANY cartop carrier, fits station wagon. Converts to tent alongside. Easy to erect. Provides ample dry storage on the road. Complete with canvas walls, poles, etc. $75. 384-8264

PERSIAN RUG
Imperial Kashan approximately 14'6"x11', offers considered around $2,000.
Kerman rug, approximately 7'x11', $695. Phone 592-6140.

PEOPLE'S TRADING POST
2510 Trans-Canada Highway
Phone 478-3953
Open Sunday, 1-6 p.m.

A.B.C. ELECTRIC — 382-7221
New and rebuilt Appliances, Vacuum Cleaners, Polishers, etc. One-year warranty, good selection. Reasonable prices. 821 Fort St.

NO BAGS! NO RAKING!
See the unique Bolens Orbit-Air lawnmower at
ALF BECKER and SON LTD.
384-6434 2961 Tillicum

USED APPLIANCE SALE
HENRICKSON AND SON APPLIANCE SALES AND SERVICE
811 Fort St. 384-6122

PRIVATELY IMPORTED, ALL-wool carpets. Oriental design, European manufacturer. Deal direct with importer. Mr. McLeod. 386-2812.

TENT TRAILER, 2 DOUBLE FOAM mattresses, spare wheel and tire $150 firm; well hung toilet, tank and seat in first class shape $18; 7 oil drum stands $12; 478-6065

7 PIECE DRUM SET; 19" PORTable TV with stand; size 9 wedding dress, all as new. Also 14' clinker with 9 h.p. Briggs and Stratton. 652-2992.

CHESTERFIELD AND CHAIR. Newly upholstered, $125; Hoover floor polisher, $15; blue upholstered occasional chair (walnut), $30; Melnor sprinkler, $2.50. 592-2507.

BENDIX DRYER AND WESTINGhouse automatic washer. Good working order. Both for $125. 383-1392.

TAPE RECORDER, DUAL T.G. 12A stereo, excellent condition. Was $425 new, asking $250. Victoria Press, Box 249.

QUONSET ALL STEEL BUILDING. Suitable for machinery, warehouse, barns, etc. 382-0702.

ANTIQUE OAK CHINA CABINET; heavy, 9x12' umbrella tent and Coleman stove. Phone 383-2747.

100 MISCELLANEOUS FOR SALE

JUNE SALE DAYS "NOW" SUITS
of the 70s

Check this fine suit value, at Les Palmer's. You will find it's a standout of the season. Each suit is perfectly tailored of wool worsted suiting, in the lines that are definitely TODAY, for the man of today. Newest patterns and colors are in stock, in sizes for regulars, short and talls.

OUTSTANDING VALUE
—$39.50—
Exclusive at . . .
LES PALMER LTD.
714 View St. 382-2825
Just Up From Douglas
Free Parking

SPECIALS
from
KELVINATOR

16 CU. FT. CHEST FREEZERS, 630 LB. CAPACITY DE LUXE MODEL WITH FAST FREEZE SECTION, SAFETY SIGNAL LIGHT, INTERIOR LIGHT ETC.
Only $238

30" DE LUXE RANGE WITH ROTISSERIE, FLUORESCENT LIGHT, TAKE OUT ELEMENTS. REG. $299.
Only $268

15 CU. FT. REFRIGERATOR-FREEZER, AUTOMATIC DEFROST WITH BIG 100 LB. FREEZER SECTION. REG. $419.
Only $348

21.3 CU. FT. FOODORAMA SIDE BY SIDE 12.4 CU. FT. REFRIGERATOR ND 312 LB. FREEZER. REG. $680.
Only $598

C. TAYLER
707 Johnson St.—383-3281

NO INFLATION HERE

Pay cash and save. 2-pc. chesterfield suites, $95 to $239; 2-pc. converto suites, $119 to $169; Hide-a-beds, $177; Rocker-recliners, $109; Swivel rockers, $89.50; Occasional chairs, $7.95 to $46; 5-pc. kitchen suites, $39 to $126; 7-pc. suite, $89; 9-pc. rock maple dining suite, $465; 9-pc. walnut dining suite, $549; Duncan Phyfe drop-leaf table and 4 chairs, $89; Duncan Phyfe drop-leaf table and 6 chairs, $243.50; China cabinets, $29.95 to $159; Drop front desk, $59; Secretaire desk, $159; Tea wagon, $39; Cedar chest, $49; Wardrobe, $35.50; Chests of drawers, $19.95 to $46; Dressers, $24.50 to $89; Single Beds, $34.50 to $80; Bunk Beds, $119; Westinghouse fridge, $79; Vacuums, $19.50 to $37.50. Many more items all priced to sell. Come in and look around.

PANDORA FURNITURE LTD.
NEW and USED FURNITURE
1050 Pandora Ave.
383-6319

Have your favorite pieces of furniture refinished to match your newer furniture. Our expert furniture refinishers will be glad to give you a free estimate. Have your fridges and freezers recoloured, too. Just call 385-1311, local 239.
THE BAY

Help FATHER To ENJOY THE ROCK HOBBY!
Shop for Him at
THE ROCKHOUND SHOP
850 Tolmie (near Mayfair Centre)
388-6341 Closed Mondays
— For All Rock Hobby Items —
and
B.C. JADE CUFF LINKS, ETC.

USED SEWING MACHINES
Singer Elec. Portable $19.95
Like new, Singer Zig Zag $119.00
3 Singer automatics from $119.95
TERMS and Free parking
SAWYER SEWING CENTRE
"The Store With a Choice"
840 Fort 388-6228

FOR THE DO-IT-YOURSELFER
Large selection upholstery fabrics. 25 per cent off all stock items. Foam rubber, polyfoam, cut to size, cotton padding, etc.
MATTRESS RENOVATING
2714 Quadra at Hillside. 385-7626.

PLAYPEN, IN GOOD CONDITION, nearly new Jolly Jumper, tote carrier, crib bumper and toy rocker, all for $15; 6-chair chrome set; rumpus room chesterfield set; Lazy Boy chair. Moving, must sell. 478-6784.

2 DOUBLE FRENCH DOORS, $30 each; 2 wicker lounges, $15 each; salad maker, $4; table model jig saw, $50; big double stainless steel sink with a counter, $30; wood lathe, $30. 384-6283.

MUST SELL
Desk, mahogany, 5x3, $45; leather chair, $30; 3-piece walnut bedroom set, $85; 21 in. TV, $35; portable stereo, $50; double box spring and mattress, $25. Moving overseas. 388-7043, 4:30-6:30 or weekends

ENJOY LUXURIOUS POOLSIDE living this summer with a Surf-n-Sun swimming pool. Sturdy steel and vinyl construction. 4 basic shapes, 11 different sizes. Angus and Pike Ltd., 3943C Quadra. 479-1315.

MOVING, MUST SELL APPLIANCES in excellent condition. Deluxe Moffat stove $65; Frigidaire fridge $30; Maytag wringer washer $75; 48" aluminum rollaway bed $30; student's desk $30. 479-3126.

MOVING. LIKE NEW 30" AUTOmatic electric range with rotisserie, $150; tennis racquets; soccer boots; 4 oak dining room chairs; oak office desk; many miscellaneous items. 478-4828.

HAVE PURCHASED SIMPSONS-Sears Coldspot refrigerator, am selling General Electric 10 cu. ft. manual defrost refrigerator. What offers? 479-4051.

MOVING: TELEVISION CONSOLE, GE 21" $95; coffee table; end table; Chesterfield suite, 9x12 rug; miscellaneous. Excellent condition. 477-1988

JOHN DEERE 6 H.P. RIDING mower. Regular $582. Introductory price $495. Victoria Jeep, Your local John Deere dealer, Hillside at Rock Bay.

10 CU. FT. REFRIGERATOR, cross-top freezer, push-button defrost, $65. 21" Viking electric stove, $49. 384-7913, All Temp.

FREEZER, COPPER WALL OVEN and plate, room divider, furnace and tank. Miscellaneous items. Evenings, 384-5870.

VIKING WRINGER WASHER, good condition, $40. C.C.M. Slim-Gym exerciser, as new, $60. 383-2982.

20-POUND PROPANE CYLINDER, regulator hose, hot plate, gas space heater, gas fireplace heater, ice-box for trailer or cottage. 383-3903.

NEW HARMONY ELECTRIC guitar, cost $140, must sell, no reasonable offer refused, 28" boy's bike, good condition, $30, 642-3137.

FREEZER GOOD CONDITION, $125. 4x8 pool table, rack, 3 cues, 16 pool balls, 3 billiard balls, $140. 383-4502.

OIL STOVE WITH STAND AND tank, $40; 7 cu. ft. fridge, $30; double cement tubs, $10; bird stand, $5. 392-1882.

DEMOLITION SALE
Lumber, decking and timbers, various sizes and lengths. Contact Interprovincial Const. 384-1317.

HOMELITE GENERATOR AND motor, 30 volts D.C., 50 amps, 1500 watts. For bush, trailer, camp, or boat. A-1 shape. 382-3879.

6-YEAR-OLD SIZE CRIB, 14.5 Ford Wheels, aluminum cartop carrier. 477-4485.

BEDROOM, KITCHEN SUITE, TV set, vacuum cleaner. Must sell. 383-3743.

UPHOLSTERED ROCKING CHAIR; tri-light floor lamp; 3 pairs drapes, 84x144 each pair, 382-1621.

20 CUBIC FT. R.C.A. FREEZER, 1-year-old. Perfect condition. $200. 656-4672.

WANTED CANADIAN COINS AND old paper money. 477-4670.

100 MISCELLANEOUS FOR SALE

2 WIGS AND HEADS, $7 AND $10; one small Polaroid, $5; one Anscoflex camera, $7. 386-6944.

ELECTRONICS EQUIPMENT, scope, VTVM, VOM, signal generator, parts, etc. 384-3697.

5 H.P. ZENITH ROTOTILLER $75; new 21" Lawn Boy mower with grass-catcher $95. 656-5787.

UNIVERSAL RANGE ELEMENTS.
TELE-TECH SERVICES LTD.
1303 WHARF ST. 385-8783

HOUSEHOLD FURNITURE, lamps, etc., almost new. 386-1209 after 5.

NEW DIAMOND ENGAGEMENT ring value $375. Best offer. Will trade? 383-1754.

LIKE NEW VIKING AUTOMATIC Zig-Zag sewing machine, cabinet. 1234 Colville Rd., evenings.

9x12 RUG, TV, STUDENT'S DESK, wooden table and 4 chairs, vanity dresser, etc. 385-3219.

SMALL ANTIQUE PUMP ORGAN, $45; small antique stove 1875, $45. 384-4972.

ROUND OAK TABLE, STEREO, 40" stove, Dishwasher, 16.8 cu. ft. fridge-freezer. Etc. 652-3177.

9X12 BRITISH INDIA BLUE RUG, Hoover steam iron, short drapes, 6-gallon crock 477-1218.

TOMATOES, OUR OWN VINE ripe hot house tomatoes, 3 pounds for $1. Farmers Market Stand.

LEAVING PROVINCE, ALL household goods for sale. Cheap. 479-6287.

BEDS, DRESSERS, MISCELlaneous household articles. Moving, must sell. 478-5491.

RECLINER CHAIR, MAN'S NAVY suit, 2 sports coats, size 38. 385-2962.

MOVING HOUSEHOLD ARTICLES, reel lawnmower, mirrors, drapes, etc. 592-4301.

NEW MOFFAT ELECTRIC range, Coppertone, spotless. $175. 478-5828.

3-PIECE CHESTERFIELD GOOD condition, $28. Old photo albums, $7 each. 479-1184.

CCM EXERCISE BIKE, TIMER, tension control, mileage meter, $60. 477-4530.

ALUMINUM SCREEN DOOR, white bath, etc. in new condition. 592-2100.

KITCHEN BUFFET, $35; steamer trunk with tray, $10; shopping cart, $4.50. 66 Crease Ave.

WEDDING DRESS, NEVER WORN, size 7-8, cost $140. Offers. Also veil and head-piece. 384-1529.

36 INCH BATHROOM VANITY, $60; cabinets made to order. 385-4020.

HOOVER FLOOR POLISHER, EXcellent condition, $15. 382-2920.

GARDEN UMBRELLA WITH table, hammock, 382-1659.

TENT, 9'X15', OUTSIDE FRAME, good condition, $60. 479-2898.

DOUBLE CARTOP CARRIER.
479-5344

GOOD FACTORY GO CART WITH 4 slicks. Phone 383-1051.

KENMORE AUTOMATIC WASHER, $120. 383-9776.

PIONEER CHAIN SAW, $85.
477-1497.

DE LUXE SWING SET, TRICYCLE, 10' swimming pool. 953 Cloverdale.

FAMILY SIZE SWIMMING POOL. Evenings, 383-3962.

BABY STROLLER; HIGHCHAIR; fridge. 384-2062.

CAMP COTS FOR SALE
592-7001

HORSE DRAWN BUGGY, BUGGY wheels, $25 each. 382-6486.

HOMKO LAWNMOWER; BUDGIES. Best offers. 477-8747.

PERM-CURL BROWN WIG, REGular $35, sell $21. 388-6267, 384-0157.

GREENHOUSE TOMATOES, 30C A lb. 4120 Glanford Ave.

ROUND OAK DIN. STE., PIANO, desk, rocker, vanity. 385-5126.

9'X12' TENT, ELECTRIC IRON, tennis racquet. 382-6244.

SHOWCASE
382-1085

ELEGANT WHITE VELVET WEDding dress, size 12. 382-1623 after 5.

LIKE NEW BASSINETTE AND infant seat, $12. 388-6881.

2 NEW BOAT SPEEDOMETERS, $8 each. 479-3042.

63-PIECE BLOSSOM TIME DINner set. 382-7077.

2500 WATTS A.C. LIGHTING plant. $185. 384-3258.

FRIDGE, NORTHERN ELECTRIC, 4', perfect, $35. 384-6864.

CRIB FOR SALE, GOOD CONDItion, $20. 479-4821.

103 MISCELLANEOUS WANTED

ABEL TRADING CO.
422 John St.
Scrap metal bought for cash 8 a.m.-5 p.m. daily. No. 1 copper, 45c, radiators, 26c; brass, 25c; lead, 8c; aluminum, 5c; babbitt, 15c; batteries, 50c each; premium paid for well sorted quantities; insulated copper wire for burning 15c and 35c a lb.; iron and steel picked up. Some junk cars bought. Phone Jim Reid, 388-6541, anytime.

SCRAP CARS AND CAR BODIES
Complete American Car—We Pay $5.
Complete foreign car—no charge.
Part cars and bodies—we charge $2.50 to $7.50.
Above prices in our yard—reasonable towing charges arranged.
MORRIS GREENE INDUSTRIES
1832 Store St. 385-9703

NEED CASH?
Cash paid for good tools, cameras, all types of musical instruments. What have you? Island Trading NOW AT 630 JOHNSON Street just down from Douglas 384-5354.

THE SALVATION ARMY MEN'S Social Service and Rehabilitation Centre need your used furniture, clothing, household goods, to carry on Social Program. Please phone 384-2295.

FOR MONEY IN A HURRY WE buy or loan money on tools, guns, and musical instruments. Broad-Johnson Trading Centre, 617-619 Johnson Street, (opposite Pet Shop) 383-8812.

WANT: ROTARY POWER mower; aluminum storm-screen door; automatic washer; lady's wig. 477-8124.

CASH PAID FOR IN BROKEN OR good condition. Used TV sets, radios, record players, ornaments, watches, clocks, jewellery furniture. What have you? 386-3832. 656-3620.

FAMILY TRADING
Cash for furniture, tools, appliances, guns, etc.
479-5621 9 A.M. — 9 P.M.

WANTED OCCASIONAL TABLES, bedroom dresser and tallboy, small bookcase, carpet 9x12 or larger. 479-3136.

ROLL RIM WHITE ENAMELED kitchen sink, 18"x24" or 18"x30". 384-2297 after 10 a.m.

USED COMMERCIAL CRAB POTS in good condition. Hand Gurdie. 592-9627.

ZENITH TRANSOCEANIC OR similar multi-band radio, battery operated. 383-2951.

KILSHAW'S
CASH FOR FURNISHINGS
384-6441

LUNDS AUCTIONEERS
BUY — SELL — APPRAISE
926 Fort 386-3308

JUNK CARS, $7 PAID FOR MOST complete big ones at yard. Same $2 paid, we haul away. 382-9396.

SMALL 2 WHEEL, SUITABLE FOR 6-year-old boy, in good condition. 383-4965.

GOOD BOOKS ALWAYS BOUGHT
HAUNTED BOOKSHOP
845 Fort 382-1427

10-SPEED BICYCLE; TENNIS racquet; odd pieces of teak, walnut, etc. Phone 383-7747.

WANTED: ELECTRIC TRAIN SET for 6-year-old boy. Reasonable. 479-4682.

WANTED: ASTRONOMICAL TELEscope. 385-9627

MACHINIST'S VISE 8", ELECTRIC grinder. Phone 384-3096.

ROLLER TOOL CHEST CABINET. 656-5497.

USED ELECTRIC WELDER.
477-2734.

REFRIGERATORS AND FREEZERS bought. 384-7913. All-Temp.

SQUARE DEAL—JUNK DEALERS
383-1221 1126 Hillside 383-1801

103 MISCELLANEOUS WANTED

12 TO 30 CUBIC FOOT DEEP freeze within next 2 weeks. 386-0150.

WANTED: 1 PAIR OF WATER skis. 477-8942.

109 MISCELLANEOUS TO RENT

RENT TO OWN
Furniture
Appliances
TVs, Stereo
Used Furniture also Available

VICTORIA
FURNITURE GALLERY
(The Smiling Boys)
721-723 Johnson St.
Phone 384-4362
Take the Scenic
Route to Yates

RENT TO OWN
New Sewing Machine, $2.75 Weekly. $9 Monthly.
SAWYER SEWING
840 Fort St. 388-6228

RENT FURNITURE OR APPLIances. The Traders, 715 Finlayson. Open nightly till 9. 388-4264.

AVAILABLE, CARPORTS AND garage for cars, boat or trailers. 384-6746.

112 WANTED TO RENT MISCELLANEOUS

GARAGE FOR STORAGE, MUST be able to lock, any area. 386-0295.

115 SWAPS

OFFERS

Will consider trade on 5 acres of fully treed land at Cobble Hill. This beautiful home site on potential subdivision has approximately 280 ft. of road frontage. No rocks — level. Contact Town and Country Realty Ltd., and ask for MR. B. LAWLESS 382-0870 or 382-7276.

WILL TRADE '68 DODGE SEDAN, $2,000 value as down payment on revenue property or building lot. Also, fibreglas boat or camper of equal value. 658-8477.

SONY TAPE RECORDER, MODEL TC621, with 7 or 9" tapes. Value $300. Will swap for good pool table and equipment, or will sell. 478-5658 after 10 a.m.

WATERFRONT 2-ROOM CABIN with 13-year lease on property in Sooke area for $2500, or will swap anything of equal value. Jim, 386-0081.

PAIR B.C. INDIAN CARVED totem poles, 6' high with 6' wide Thunderbird Wings. Value about $800 pair. Swap for old weapons or what save you. 656-3448 or 656-2722.

BEDROOM SUITE, QUEEN ANNE style 4-poster, worth $280, will swap for car or what have you, or sell. 479-8871.

1966 MERCEDES BENZ (DIESEL) for tent trailer or small car or sell. 479-4026.

'60 CHEV IMPALA, 2 DOOR HARD top plus cash for any house up to $12,000. Evenings 388-1986.

NEW AND USED FURNITURE appliances, TV, for — WHAT HAVE YOU — Phone 384-4362.

SWAP '61 FORD FOR BOAT AND motor. 478-2651.

SELL OR SWAP '58 PONTIAC for man's bike. 388-8782.

117 ANTIQUES

TOP CASH PRICES FOR OLD china, glass, silver, paintings, furniture, jewelry, B.C. Indian items, etc. BYGONES ANTIQUES, 1034 Fort. 383-8925, day or night.

AVENUE ANTIQUES — 1969 OAK Bay Ave. We buy and sell old silver, glass, brass and furniture of yesteryear. 385-5197 or 386-7628.

SMALL ANTIQUE PUMP ORGAN, $45. Small antique stove 1875, $45. 384-4972.

2 GRAMOPHONES; QUEBEC heater with oven. 953 Cloverdale.

120 GARDEN SUPPLIES

Fertilizer

AGED HORSE MANURE WITH mulch or straw, 7 yds. for $20. Pacific Tractor Service. 385-6906.

FREE FERTILIZER
You haul. Oaks Poultry Farm. 880 Downey Road, Sidney.

120 GARDEN SUPPLIES

Fertilizer

DUCK MANURE, 50C A BAG, 60C del. Sidney Duck Farm, 656-4412.

WELL-ROTTED HORSE MANURE, 5 yards, $18 delivered. 592-7828.

OLD COW MANURE, NO WEEDS, 6 yds. $25, bag $1. 385-4396.

SPECIAL CHICKEN MANURE $10 — 7 yd. load. 479-6900.

SPECIAL CHICKEN MANURE. Valley Farms. 478-1073 or 478-2590.

Plowing, Rotovating and Cultivating

COOPER'S TRACTOR SERVICE
Gardens, yards tractor rotovated, plowed, cultivated and levelled. Mowing. 382-0316.

JACK'S TRACTOR SERVICE, HAY cut, raked, and bales. Fire hazard lots cut. Rotovate, plow, etc. 479-1586.

BILLS ROTOTILLING AND ploughing. Small garden tractor. 478-4094.

BOBS ROTOVATING
Mowing yard,levelled, rotovated, cultivated, post holes. 386-2652.

C. STARCK ROTOVATING, BRUSH and grass cut, post holes, etc., loading and hauling. 479-3157.

TALL GRASS CUT
Machine enters small gate. Wightman. 477-2453.

CENTRAL SAANICH TRACTOR
Rotovate, plow, level, loader, etc. Owner driven. 652-5806.

VALLEY VIEW TRACTOR. TALL grass cut, small gate tractors, quick reasonable service. 479-3327.

DON'S TRACTOR SERVICE
Rotovate, plow, cultivate, mow, loader, blade, rake 477-3913

Seeds, Bulbs, Plants, Trees, Shrubs

DAVE'S GREENHOUSES
Clearance Sale: Large geraniums in 4" pots, 50c each or $5 per dozen. 12" hanging baskets, ivory geraniums, fuchsias, $4 each. Tomato plants, 50c per dozen. Open daily 9 till 9. 4254 Shelbourne. 477-4522.

TANGLETREES NOW HAS BEDding plants: Alyssum, Lobelia, Marigolds, Salvia, 50c a dozen. Small fushias for basket. 3984 Holland off Burnside West, afternoons and evenings.

GREENHOUSE CLEARANCE SALE
Bedding plants —low low prices. Open flats of 48 plants only $1.29; Tomato plants, 35c per dozen. 569 Kenneth St.

LARGE GERANIUM PLANTS, 4" pots, red, white, orange, pink. Snowdrop greenhouses, 921 Snowdrop Ave., 479-1414.

Top Soil, Rocks and Fill

REALLY GOOD TOP SOIL, CONTACT LAYRITZ NURSERIES — 479-3934

PHONE 478-4180
A-1 top soil. Good for lawns. No rock or rubbish. 10-yard loads, $37.50, delivered.

RICK BLACK LOAM, 3 YARDS, $12 delivered. "The Soil People." 478-1264.

NO. 1 TOP SOIL, CLEAN FILL, blasted rock. O.K. Trucking Co. Ltd. 386-3414.

1 WEEK SPECIAL. A-1 PEAT soil, 7 yds., $35. Pacific Tractor Service, 385-6906.

SCREENED TOP SOIL. FREE fill, sand and gravel. 477-5871, 479-5719.

SPECIAL NO. 1 TOP SOIL. $1.50 A yard. 384-9634.

A-1 BLACK, CLEAN, LOAM SOIL, 6 yards, $24. Bag $1.25. 383-4656.

SPECIAL NO. 1 TOP SOIL. $1.50 yard. 384-9634.

125 PETS AND SUPPLIES

RARE, EXOTIC, AFGHAN HOUND puppies. Sired by top winning Afghan in U.S. Lovely show specimens. Black masked, blue and silver brindles, reds, golds, blondes. 652-1757.

DOGGY WASH
Hurry. Only 5 more days for that special on Cocker Spaniels. Clip off and wash. $7.50.
Douglas St., 385-9696
Cedar Hill Cross Rd., 477-5454

BEAUTIFUL MALE BRITTANY spaniel pups. Dual Champion blood lines, both colors. Satisfaction guaranteed, $50 up. Don Thorsen, 478-6134.

WANT A PUP? GIVE DAD ONE for Father's Day. Cockers, 6 weeks old, $8. 479-2359.

Winning Contract

By HOWARD SCHENKEN and RICHARD L. FREY

BRIDGE QUIZ

Let's say you are South and the bidding has gone:

North	South
1 H	1 S
2 C	?

What would you call now with each of the following hands?

1.	S A 8 5 3 2	H K 10 5	D A 4 2	C 6 4
2.	S A K 5 3 2	H J 10	D 6 3	C A J 9 3
3.	S K 7 4 3 2	H 6	D Q 7 4 3	C J 9 5
4.	S K J 7 3	H 9 3	D K J 5 2	C K 10 6
5.	S A Q J 4	H 6 3	D 8 7 4 2	C A Q 10

ANSWERS TO BRIDGE QUIZ

1. **Three hearts.** Your spade holding is not really substantial enough to justify rebidding it and therefore you have to decide whether to rebid at notrump or support partner's heart suit.

With a ruffing value in partner's second suit — clubs — it is highly likely that your hand will produce more tricks at a trump contract than at notrump. A jump to three hearts, rather than a simple bid of two hearts, is recommended since you would make this last bid on an appreciably weaker hand than the one you actually hold.

Vul: None

NORTH
♠ 9 8 6
♡ J 10
◇ A K J 10
♣ A 9 8 7

WEST
♠ K J 4
♡ K 8 6 4
◇ 9 4 2
♣ 6 5 2

EAST
♠ 7 5 3 2
♡ 9 7 5 3 2
◇ 8 7 5
♣ 4

SOUTH (D)
♠ A Q 10
♡ A Q
◇ Q 6 3
♣ K Q J 10 3

The bidding:

South	West	North	East
1 ♣	Pass	1 ◇	Pass
3 NT	Pass	4 ♣	Pass
6 ♣	All Pass		

Opening lead: Two of clubs

2. **Four clubs.** This double raise is 100 per cent forcing but, while it assures partner that you are willing to play for game at clubs, it is not intended to discourage him from rebidding his heart suit or showing support for spades, you would pass, since it could well be easier to

Thus if partner were to bid either four hearts or four spades, you would pass, since it could well be easier to make 10 tricks at a major suit than 11 at clubs.

3. **Pass.** When partner opens and you respond at the one level, a simple change of suit by opener is not focing. If you have a completely minimum hand and you prefer his second suit to his first, you may pass.

Of course, partner will not exactly thank you for passing. But it would be highly unsafe to allow the bidding to progress beyond two clubs, and therefore you just have to risk incurring his displeasure.

4. **Two notrump.** In theory you could bid two diamonds over two clubs, but this would not convey such an accurate picture as a bid of two notrump.

By bidding two notrump you tell partner that you have 10 to 12 points in a balanced hand, with a second guard in diamonds. Nevertheless, partner may still pass if he has a minimum hand.

5. **Three clubs.** It is unusual to support partner's minor suit when you have only three cards in it, but in this instance you are constrained to raise the clubs because no other sound bid is available. Your hand is far too strong for a bid of two hearts, while a jump to three hearts would be unsound with a small doubleton.

Admittedly you have 13 points in high cards and therefore the raise to three clubs does not really express the full power of your hands. But a sound partner will allow for the possibility that you may be under-bidding slightly in order to stay within range of three notrump.

(A Bell-McClure Syndicate Feature)

125 PETS AND SUPPLIES

4 MONTHS OLD FEMALE GERman Shepherd, black and tan, very nice looking dog. $40 or nearest offer. 385-4256.

AQUARIUMS, ONE 20 GALLON complete $30, one 15 gallon complete $20; one pair black angels mated, $25. 383-2930.

CHAMPION SIRED SHELTIE puppies and exquisite Yorkshire terriers. Mrs. G. Godwin, 856 Jones Road, Richmond B.C. 112-278-5352.

SAMOYED PUPPIES, CHAMPION sired, show and pet stock, $50 to $150. Registered. By appointment only. 382-0984.

REGISTERED MINIATURE poodle puppies. Apricot whites and creams. Breeding and pet stock. 1592 Souris Place. 382-0963.

EXCLUSIVE BOARDING — SMALL dogs and cats. McCoy, 479-7301, between noon and 6 p.m.

"MELITA" CAIRN TERRIER kennels, puppies, studs. Raymond at Snelling. 479-3696.

REGISTERED SMOOTH MINIAture Dachshund, black and tan. 384-3439.

ENGLISH POINTER PUPPIES, male. Good hunting or field trial. Reasonable. 478-3054.

CHIHUAHUA TERRIER PUPPIES for sale, very good with children. $40. 386-2564.

REGISTERED SILVER PERSIAN male kitten. Beautiful show type. Innoculated. Also, rabbits. 479-3189.

GUINEA PIG AND CAGE. AT Johnny's Service. View and Cook St. 388-5687.

GOOD HOME WANTED FOR affectionate spayed female cat. 388-4177.

ONE AQUARIUM 5X1' FULLY equipped, with extras and fish. $35. 477-5673.

FOR BEAUTY AND DISPOSITION. Registered Irish setter pups. Reasonably priced. 652-2096.

SILVER MINIATURE MALE poodle puppies. Also, will clip poodles. 386-9236.

CHESAPEAKE BAY RETRIEVER pups, top breeding, field trial and hunting stock. 479-1211.

REGISTERED CHIHUAHUA'S FOR sale, terms available. Will deliver. 383-3938.

GUINEA PIGS. CURLY LONG multi-colored fur. Tame. Cage, 477-2560.

GREATER VICTORIA DOG OBEDIENCE TRAINING CLUB
PHONE SECRETARY, 592-7310

REGISTERED DOBERMAN Pinschers for home protection or show. Phone Nanaimo 754-4956.

URGENT. HOME NEEDED FOR collie for 1 month. Will pay board. 2621 Blanshard.

CLEAN, BOX TRAINED, FEMALE, tabby kittens. Must go to good homes. 382-2230 after 4:30.

AFFECTIONATE, OBEDIENT, 12-month-old house trained toy Pom Chihuahua cross, male. 477-1645.

1 MALE REGISTERED IRISH Setter puppy, champion sired, show or field. 592-6001.

REGISTERED DACHSHUND puppies from championship blood line. 478-4287.

2 PUREBRED, ST. BERNARD, male puppies. Phone Mrs. Foekman 743-9714 Cobble Hill.

MOVING. AQUARIUMS, VARIOUS sizes. 2 part Dachshund pups. $12. 388-5966.

BEAUTIFUL FEMALE SEALPOINT Siamese kitten. Exceptional eye color. Registered stock. $30. 478-3886.

GOOD HOMES REQUIRED FOR 2 adorable kittens, one white, one grey, female. 478-2265.

REGISTERED MEXICAN HAIRless Chihuahua, 3 years old. 642-3535.

HUNTER'S SPECIAL
Brittany Springer Spaniel cross pups, $15-$20. 383-2582.

3 LARGE WHITE RABBITS, badly need good homes. 386-9429.

BABY GERBILS 50C
385-4777

AMERICAN COCKER PUPPIES, loving dispositions. 478-4469, 11-3.

FOR SALE: BLACK MINIATURE male pup. Reasonable. 382-0363.

CANARIES, SINGERS AND HENS. 383-5530.

REGISTERED MALTESE, ADULT Shih Tzu. 383-0127.

PART SIAMESE FEMALE KITtens, free to good homes. 388-7702.

SIX WEEKS OLD BLACK AND tan cougar pups. 748-9797 Duncan.

IRISH SETTER PUPPIES. $50. 479-3467.

SEALPOINT SIAMESES KITTENS, $20, 386-8333, 386-3062.

FAWN COLOURED PUPPIES FOR sale. $20. 386-7365, 631 Hillside.

REGISTERED MALE ENGLISH Cocker puppies. 479-2115.

IRISH RED SETTER PUPS. REGistered. $85. 479-4020.

FREE TO GOOD HOME 4 lovely kittens. 479-1371.

HOUSE-TRAINED KITTENS.
383-6695

75-GALLON AQUARIUM, FISH AND equipment. Apt. 203 1150 Summit St.

REGISTERED DACHSHUND PUPpies with papers. 386-5538.

NEW 25-GALLON AQUARIUM AND canopy. 382-5738, after 6.

PUPS FOR SALE, $5 EACH. PH. 478-2809.

SEALPOINT SIAMESE KITTENS, $15. 386-4601.

BLUEPOINT SIAMESE KITTENS, 7 weeks old. $15. 477-5190.

REGISTERED DACHSHUNDS, 5 males. 656-8484.

CURLY HAIRED GUINEA PIGS. 477-6170.

FREE KITTENS.
3915 Wilkinson.

127 CHICKS, POULTRY, HATCHING EGGS, SUPPLIES

NEW HAMPSHIRE CHICKS, 3 weeks old, 60c; 6 weeks old, $1.00 each. Also Bantam chicks and goslings. 479-6778.

RHODE ISLAND CROSS CHICKS, 2 weeks and 8 weeks old; 7 week ducklings. 652-1762.

BROWN LAYING HENS, $1.25; White Leghorns, 50c. 656-4256.

CHICKS, BANTAMS, SILKY X, Muscovy Ducks. 478-1357.

128 LIVESTOCK SUPPLIES AND EVENTS

FOR SALE 2 PONY STALLIONS, 1 holstein heifer, and a Jersey cross family cow. 652-1862.

REGISTERED THOROUGHBRED black mare and other horses for sale. 479-4919.

SPIRITED 13-YEAR-OLD GELDing, games horse. Phone 479-1137 after 5 p.m.

SUFFOLK RAM PROVEN, CHEViot ewes, saddle and bridle. Phone 743-2959.

WANTED: 10-TON NO. 1 HAY IN barn. For sale: 7' split posts. Will pasture 1 or 2 animals. 477-1732.

HALF ANGLO GELDING, 7 years, proven show horse. Contact Allison Robb. 652-2633 or 385-4744.

BALED HAY FOR SALE, $34 A ton in the field. $39 a ton delivered. 385-4508.

FULLY HAND TOOLED ONE EAR bridles, double and stitched. Made to fit your horse. $15. 478-2730.

3 REGISTERED SHORTHORN cows with calves, $300 each. 658-8101, evenings.

SMART-LOOKING APPALOOSA gelding. 642-3047.

BAY PONY MARE, 13 HANDS, schooled English, $275. 652-1860.

HAY FOR SALE, EXCELLENT for horses, $35 a ton. 652-3049.

REGISTERED QUARTER HORSE stallion at stud. Phone 479-2756.

HORSES — BOX STALLS — $80
3 MILE CIRCLE. 479-1146.

BUCKSKIN YEARLING FOR SALE, good disposition. 656-5247.

NUMBER ONE, FRESH BALED hay for sale. 658-9793.

3 REGISTERED DORSET HORN rams, 2 yearlings, 1 lamb. 479-1892.

PINTO GELDING, WESTERN saddle and bridle. 479-2788.

EXPERIENCED RIDER, 17, wishes to lease horse. 592-4097.

WANTED: STANDING HAY, ALSO day old calves. 479-2515.

BAREBACK PAD, AS NEW, USED twice, $14. 477-6363.

128 LIVESTOCK SUPPLIES AND EVENTS

JUNE CLEARANCE
ENGLISH AND WESTERN RIDING EQUIPMENT
10 PER CENT OFF!
SADDLES
BRIDLES
HALTERS
BITS
CROPS
CINCHES
BLANKETS
SHEETS
LARIATS
BELTS
ACCESSORIES
BUCKERFIELD'S LTD.
306 Pandora 384-7181

HAY FOR SALE
Seeded hay, full of clover, oats, barley and pea vine. Excellent for horses and cattle. High in protien. This is truly high quality hay.
$40 per ton IN THE FIELD
$45 per ton DELIVERED
ORDER NOW FOR WEEKEND DELIVERY
479-1661
All Sales C.O.D.

3-YEAR-OLD THOROUGHBRED, filly, by Splendido, with papers. Never been raced. Ready for young girl wanting young show horse for next season. Chestnut, with white blaze, showy, good confirmation and movement, carefully broken and schooled. Definitely a winner. Phone 478-1227.

WANTED THIS YEAR, SPRING lambs, small or large amount. Top price paid. Also, old boars, call between 8 a.m.-5 p.m., 479-2654, 479-5534.

AT STUD, REGISTERED quarter horse, also excellent yearling for sale. Will make good English horse. 478-1578, 479-2661.

BOARD YOUR HORSE. BOX stalls, pasture, controlled feeding, training facilities available, $50. 652-2485.

2 FEMALE SAANEN GOATS, 1 registered, 1 grade. Both hornless, and quiet. $35 for both to a good home. 656-4296.

130 HEAVY EQUIPMENT AND MACHINERY

WHOLESALE PRICES
On new and used Crawler Tractor parts, for Cat, International, A.C., John Deere, etc. Duty free.
WEST COAST EQUIPMENT, INC.
7777 Detroit Ave., S.W.
Seattle; Washington 98106
Phone 206-Ro3-0791

HYSTER YT-40 WITH SIDE SHIFT and push-off, good rubber, motor needs work. 4x10 Salem Burnette rotary shaker screen, complete with 3 h.p. motor, good condition. 388-4228, noon-4:30 or write P.O. Box 905, Victoria.

Trailer mounted LE ROI compressor in good condition
GEORGE ENG TRUCK SALES
940 Hillside Ave. 385-5034

135 FARM IMPLEMENTS

BUTLER BROS.

Backhoe to fit on 3-point hitch tractor. Good shape	$1400
Forage blower, complete with pipes	$100
John Deere heavy duty 60-ft. elevator with motor	$350
Brady forage chopper	$150
Bale loader	$75
I.H.C. fertilizer spreader with seeder	$195
10 h.p. garden tiller	$150
Howard 60-inch rotovator, as is	$200
Half track for Ferguson	$150
One row potato digger	$75
John Deere two row potato digger, good shape	$295

USED TRACTORS

Case 310 diesel with power steering	$1750
Case 310 gas, nice shape	$1350
John Deere 320, runs good	$895
Ferguson tractor, good shape, rubber good	$695
8N Ford (as is)	$350

Keating Cross Road
652-1121, Local 50

Ford 250 — P.T.O. Baler
Excellent $1400
MAYHEW and STRUTT LTD.
Cor. Queens and Douglas
386-7704

BUTLER BROS. EQUIPMENT
Complete water pumps, sales, service and installation.
Agents for Jacuzzi and Berkley pumps, well tested. Free estimates.
Phone 652-1121 local 50
2070 Keating Cross Rd.

OLD SILAGE CUTTER, $35; P.T.O. pulley for 8N, $40; old type side delivery rake, $100. 656-6101.

MASSEY-HARRIS 30 TRACTOR. Good running order. 478-5609.

UTILITY DUMP CARRIER, FITS 3. hitch tractor, $130. 652-3306.

150 CARS FOR SALE

JUST ARRIVED!
MAZDA "1800"
STATION WAGON

1965 AUSTIN A-60, automatic $1295

1966 VOLKSWAGEN De luxe, radio, 35,000 miles. $1295

1968 VOLKSWAGEN De luxe, radio. $1595

1965 CHEVROLET sedan, V-8, automatic. $1395

1962 VALIANT $495

1966 CHEVY II sedan $1195

1970 MAZDA "1500" sedan, new car warranty. $2195

1969 MAZDA "1200" 2-door sedan. $1595

1966 RAMBLER "440" 4-door sedan. Radio. Good condition throughout. $1195

SPORTS CARS

1969 TRIUMPH G.T. Plus 6 $2695

1968 SPITFIRE $1995

HORWOOD
for
MAZDA
810 JOHNSON STREET
385-1451

GEM MOTOR SALES LTD.
Phone 385-4311
480 Esquimalt Road
OPEN TO OFFERS
ON ALL STOCK.
ALL TRADES ACCEPTED

1969 CHEVROLET and PONTIAC hardtops, low as	$2835
1967 PONTIACS, V-8, automatic, low as	$1455
1965 BUICK, full power low mileage	$1655
1965 PONTIAC V-8, automatic	$1255

MANY MORE CARS AND TRUCKS TO CHOOSE FROM. FINANCING AVAILABLE LOW AS $175

2 NEW FACTORY-BUILT HOLIDAY TRAILERS.

New warranty
— at used prices —

1967 FIREBIRD CONVERTIBLE V-8, automatic, power brakes, power steering, tachometer. New top, new paint, excellent shape.
385-8209.

PRIVATE SALE — 1969 BUICK G.S. 400, stage one, air conditioning, power equipped, radio, other extras. 11,000 miles. 385-4993.

IMMACULATE 1962 CHEV IMPALA Super Sport, 327, 2-door, hardtop. 384-7921.

150 CARS FOR SALE

CCCCCCCCCC
CCCCCCCCCC
CCCCCCCCCC
CCC
CCC CORNELL
CCC Chevrolet
CCC Oldsmobile
CCC Cadillac
CCC
CCCCCCCCCC
CCCCCCCCCC
CCCCCCCCCC

"PUTTING YOU FIRST KEEPS US FIRST"

THE ISLAND'S LARGEST SELECTION OF O.K. USED CARS

1969 MALIBU 2-door hardtop, 307 V-8 automatic, power steering and brakes, radio $3195

1969 CHEVELLE 2-door hardtop V-8 automatic, radio $2995

1969 CAMARO convertible 327 V-8, automatic, steering, brakes, radio $3295

1969 OLDSMOBILE 442, 4-speed, power brakes, steering, radio. Cost new $5300 $3995

1969 CAMARO hardtop 327 V-8, automatic, console shift, bucket seats, power steering, brakes, radio $3295

1968 IMPALA 2-door hardtop, V-8, automatic, power steering and brakes, radio $2695

1968 MERCURY Montego 2-door hardtop, V-8 automatic, power steering, brakes and radio $2695

1968 CADILLAC coupe De ville, usual Cadillac appointments $4995

1967 CHRYSLER custom Newport 4-door hardtop, fully power equipped. One owner $2695

1967 IMPALA 2-door hardtop, 6 cylinder automatic, radio $1895

1967 PONTIAC Grande Parisienne 2-door hardtop, V-8, automatic, power steering and brakes, bucket seats, vinyl roof $2495

1967 THUNDERBIRD Every conceivable luxury option $3995

1967 TRIUMPH Spitfire roadster, radio $1495

1966 METEOR 2-door hardtop, V-8, radio $1595

1966 PLYMOUTH Belvedere 2-door hardtop V-8, automatic, radio $1795

1966 BUICK Skylark convertible, V-8 automatic transmission, power brakes, steering $2295

1966 CHEVROLET II wagon, 6 cylinder $985

1966 CHEVELLE wagon, 6 cylinder $1495

1965 OLDSMOBILE "88" 4-door hardtop V-8, fully power equipped $1695

1965 CHEVELLE convertible V-8, automatic transmission $1495

1965 CADILLAC convertible. Every luxury option $3495

1965 FORD Country Squire V-8, automatic, power steering and brakes, radio $1695

1964 CADILLAC Coupe De ville, fully powered including air conditioning $2495

1964 THUNDERBIRD convertible, equuiped $2395

1963 CHEVY II 2-door hardtop, 6 cylinder, radio $895

1963 CHEVROLET wagon V-8, radio $795

1963 PONTIAC wagon V-8 automatic, power steering and brakes, radio $1295

1961 THUNDERBIRD convertible $1495

CORNELL
"CHEVROLET COUNTRY"
3050 DOUGLAS STREET
Thru to BURNSIDE
(Opp. Mayfair)
385-5777
Open 'Til 9 p.m.

CCCCCCCCCCCCC
CCCCCCCCCCCCC

150 CARS FOR SALE

CCCCCCCCCC
CCCCCCCCCC
CCCCCCCCCC
CCC
CCC CORNELL
CCC Chevrolet
CCC Oldsmobile
CCC Cadillac
CCC
CCCCCCCCCC
CCCCCCCCCC
CCCCCCCCCC

"PUTTING YOU FIRST KEEPS US FIRST"

THE ISLAND'S LARGEST SELECTION OF O.K. USED CARS

1969 DATSUN "1600" sedan $1795

1968 JAGUAR 420 sedan. Power steering, power brakes, radio, automatic. Cost new $7,200. NOW $4895

1968 VAUXHALL Viva de luxe 2-door $1495

1967 TOYOTA Crown large model $1695

1967 FALCON 2-door sedan $1495

1967 FALCON 4-door sedan $1495

1965 RAMBLER sedan "6", radio $1295

1964 VOLKSWAGEN $795

1964 ANGLIA 105E $695

1963 FALCON "6" $495

1963 RAMBLER "6", automatic transmission, radio $995

1961 COMET, automatic transmission $395

1960 FALCON 2-door "6" $395

1956 BUICK 2-door hardtop. Real nice. $295

BUYER BENEFITS

100 per cent financing
Delayed payments until October, 1970
FREE Exchange Privileges

Two-year written warranty with every car.

All cars Gov't tested.

All cars clearly price tagged.

VOLUME LOW PRICES and TOP DOLLAR for your present car.

NO RISK. Have your favorite mechanic test it before you buy.

CORNELL
"CHEVROLET COUNTRY"
3050 DOUGLAS STREET
Thru to BURNSIDE
(Opp. Mayfair)
385-5777
Open 'Til 9 p.m.

CCCCCCCCCCCC
CCCCCCCCCCCC

DUE TO ILLNESS DESIRE TO sell 1969 Dodge Dart Swinger, 6, automatic transmission, 2-door, mileage about 10,000, perfect shape. Cash $2395. May be seen at Camosack, 1083 Belmont. Phone 383-7344 between 10-12 p.m., unless otherwise arranged.

1966 Meteor convertible, 390, V-8, power steering, power brakes, real clean. $1695.
VICTORIA JEEP
Hillside at Rock Bay

1964 CUSTOM SPORT PARIsienne, bucket seats, 4-speed, power steering, power brakes, radio, positraction, green-white interior. 478-2895.

1965 OLDSMOBILE CONVERTIBLE
Well maintained, in excellent condition, asking $1595. No reasonable offer refused. Call 592-1773.

1965 IMPALA SUPER SPORT CONvertible, automatic, console shift, bucket seats, radio, power steering, power brakes, 283, low mileage, new condition. Phone 592-2971.

MUST SELL — LEAVING country, '65 Mustang, 6 cylinder, 3-speed, 42,000 miles, new transmission, recent tune up. Needs body work. First $1,000 takes. 386-7030.

1969 MERCURY MARQUIS, 4-DOOR hardtop, 429, automatic, full power equipped, AM radio and stereo tape system, under 9,000 miles. 478-3307.

1958 MORRIS MINOR 1,000, PERfect running order, clean, 4 new tires. New battery, only $200. 382-1811 evenings.

1962 PARISIENNE CONVERTIBLE 327 cubic-inch, power brakes, steering, top, seats, windows. Top condition. $800. 592-9485.

57 VAUXHALL CRESTA 6, GOOD second car, good mechanical condition, tune up and tested. 5 near new tires. $165. 592-8673.

MECHANIC'S SPECIAL
1960 Consul, needs some work, good tires all around, 2 brand new. Asking $125. 384-2305.

1958 AUSTIN BUS, 8-SEATER, 50,000 original miles, suit conversion to camper or for large family. $400 cash. 658-5722.

1969 VOLKSWAGEN WINDOW VAN, equipped for sleeping, 40,000 miles. Asking $2,000. Call 477-3902, between 5-7 p.m.

1958 T-BIRD, 390, EXCELLENT mechanical condition, new rubber, full power equipped. 298 Island Highway. 478-7179.

'64 PONTIAC 2-DOOR, HARDTOP, V-8, automatic, power steering, power brakes, new tires. $1395. Trade considered. 478-5193.

RARE
'62 VALIANT SPORTS COUPE, BIG 6, FLOOR SHIFT, NEW TIRES. $425. 388-4766.

'61 CORVAIR, 4-DOOR, IN GOOD running order, $450. 384-8195.

'58 CHEV FOR SALE, $105, GOOD working order. 478-1986.

'69 VAUXHALL VICTOR LOW mileage, $1,800. 385-0376.

1961 FORD STATION WAGON. Manual shift. $590.25. 382-4378.

150 CARS FOR SALE

SUBURBAN MOTORS
NORTH
ON
DOUGLAS

"VICTORIA'S TRUCK SALES LEADER"

CHECK!!
COMPARE!!
VALUE!!
PRICE!!

YOUR CHOICE
1968
FORD Galaxie "500"
Hardtops
V-8 motors
Automatic transmissions
Power steering
Power brakes
Custom radios
Whitewall tires
Full wheel covers
REDUCED to CLEAR
$3088

Terms to suit!!
Trades welcome!!

YOUR CHOICE!!
1968
PONTIAC hardtops
V-8 motors
Automatic transmissions
Power steering
Power brakes
Custom radios
Whitewall tires
Full wheel covers
REDUCED TO CLEAR
$3078

Terms to suit!!
Trades welcome!!

VALUE PACKED!!
TRADES!!
with written warranties!!

'68 FORD hardtop	$2466
'68 CHEVROLET V-8 sedan	$2288
'68 COMET hardtop	$2166
'68 FALCON wagon	$2266
'68 CORTINA "1600"	$1488
'68 CORTINA G.T.	$1666
'68 PONTIAC hardtop	$2388

WE NEED YOUR TRADE!!
HIGHEST VALUES IN TOWN!!

'67 FIAT "100"	$888
'67 MERCURY hardtop	$2366
'66 METEOR sedan	$1688
'65 METEOR sedan	$1197
'65 CHEVROLET hardtop	$1478
'65 OLDSMOBILE "88" hardtop	$1366
'65 CHEVROLET wagon	$986

WHEEL and DEAL SPECIALS!!

'64 PLYMOUTH wagon	$688
'64 FORD hardtop	$1176
'64 COMET wagon	$1088
64 ACADIAN Tudor	$492
'64 PONTIAC wagon	$988
'63 FORD V-8	$776
'63 MERCURY sedan	$828
'63 FALCON	$688
'62 FORD wagon	$577
'62 FALCON wagon	$544

at
SUBURBAN
"COUGAR COUNTRY"
on
DOUGLAS
386-6131

SPEEDWAY

VOLKSWAGEN

1969 VAUXHALL Victor station wagon, one owner and factory warranty	$2095
1969 VW de luxe	$1995
1968 VW Fastback	$2695
1969 MAZDA Sedan "1500"	$1795
1968 VIVA AUTOMATIC	$1295
1968 VW De luxe, radio	$1695
1966 VW Crew cab, one owner	$2295
1968 VW Fastback, one owner	$2295
1968 VW Automatic, stick shift, one owner	$1995
1967 INTERNATIONAL ½-ton pick-up	$1795
1967 VW de luxe	$1595
1967 CHEVROLET 4-door Biscayne	$1295
1967 RAMBLER American 4-dr., 6 cyl., A.T.	$1495
1967 VW Fastback, one owner	$1995
1966 VW Custom	$1295
1966 TVR Sports coupe	$2495
1966 MUSTANG 2-dr., 6 cyl.	$1995
1966 FORD Fairlane "500" 2-dr. H.T.	$2195
1965 VALIANT Sedan	$1495
1965 CHEV. Fleetside, ½-ton pick-up	$1795
1965 VW Squareback	$1495
1965 VW	$1295
1965 PONTIAC Convertible	$1595
1965 CORVAIR 2-dr. H.T.	$1395
1965 PONTIAC Par. Super Sport convertible	$1895
1964 VALIANT 4-dr.	$1295
1964 VW Notchback	$1295
1964 TRIUMPH Herald 2-dr. H.T.	$895
1964 VW Custom	$1195
1963 MERCURY Monterey, 2-dr. H.T.	$1495
1963 MERCURY Econoline delivery van	$1095
1963 SIMCA sedan	$595
1963 VW Squareback	$1095
1963 FORD Fairlane "500" 4-dr. sedan	$995
1963 PONTIAC Par. 4-dr. H.T.	$1095
1963 VW 2-dr. "1200" one owner	$1195
1962 RAMBLER Classic 4-door sedan	$695
1961 VW	$795
1960 VALIANT 4-dr. sedan	$195
1960 VAUXHALL Velox 4-dr. sedan	$395
1960 VOLKSWAGEN	$395
1959 VW	$695
1957 VW	$495

Giving you that
PERSONALIZED SERVICE
means you can
BUY WITH CONFIDENCE
AT
SPEEDWAY
VOLKSWAGEN
VANCOUVER ISLAND'S LARGEST VOLKSWAGEN DEALER
971 Yates St.
385-2415
9 a.m. till 9 p.m.

150 CARS FOR SALE

XXXXXXXXXXXXXXXXX
X X
X PETER POLLEN X
X FORD X
X X
XXXXXXXXXXXXXXXXXX
XXXXXXXXXXXXXX
XXXXXXXXXXX
XXXXXXXX
XXXXX
XXX
X

VICTORIA'S FINEST USED CARS

—4 ONLY—
1970 MAVERICKS
Big 6 motor, automatic transmission, whitewall tires. Accent group.
SPECIAL $2496

— 4 ONLY —
1969 MUSTANG HARDTOPS
Each equipped with V-8 motors, automatic transmissions, power steering, power brakes and radio.
SPECIAL $2995

— 3 ONLY —
1968 FORD
Custom "500" sedans
Each equipped with V-8 motors, automatic transmissions, power steering, power brakes, and radio.
Special $2395

— 7 ONLY —
FULL SIZE STATION WAGONS
1963 to 1966
Loaded with extras
From $1195 to $2595

—7 ONLY—
Late model trucks, pickups and econolines.
FROM $1695

OVER 100 RECONDITIONED CARS TO CHOOSE FROM!

Buy with confidence. If you are not entirely satisfied with your purchase, your money will be cheerfully refunded.

1060 Yates St. — 384-1144
Open Until 9 p.m.

X
XXX
XXXXX
XXXXXXXX
XXXXXXXXXXX
XXXXXXXXXXXXXX
XXXXXXXXXXXXXXXXXX
X X
X PETER POLLEN X
X FORD X
X X
XXXXXXXXXXXXXXXXXX

BUY WITH CONFIDENCE!

1968 PONTIAC Parisienne 2-door sports coupe $2695

1966 ENVOY Epic $895

1965 VOLKSWAGEN de luxe $1050

1960 AUSTIN Westminster A99 $795

1960 CADILLAC Fleetwood 4-door hardtop $895

1958 VAUXHALL Cresta $395

THREE POINT MOTORS
2620 Government St.
385-6737

1966 BEAUMONT, 28,000 MILES, 2-door automatic. $1500 cash. Phone 385-6726 after 6.

1965 AUSTIN 1100. WHITE WITH red interior. 24,000 miles. $800. Immaculate. 385-6290.

1956 VAUXHALL CRESTA. EXcellent condition, $300 or nearest offer. 478-5287.

'62 CORVAIR, SETUP FOR 283 automatic. No motor or transmission. $200. 385-1928.

LEAVING COUNTRY. MUST SELL 1965 Volkswagen, only $950, excellent condition. 382-1417.

1960 VAUXHALL STATION wagon, good condition, $275. Phone 479-6264.

'57 CHEV SEDAN, 6, STANDARD. Good running order. $175. 652-1561 after 5.

'67 BARRACUDA V-8 AUTOMATIC, fastback. $1,895. 592-4865 after 5, Saturday and Sunday.

1966 VOLKSWAGEN STATION wagon, good condition. $1,300. 748-2496, Cobble Hill.

1957 ZEPHYR. EXCELLENT CONdition. $225. 1961 Hillman convertible. $200. 592-1197.

'64 MINI MINOR. GOOD CONDItion, tested till June '71. '56 Ford, good condition. Offers. 479-2808.

'64 AMBASSADOR STATION wagon. Accept small car as part payment. 658-6222.

1969 2-PLUS-2 PONTIAC. $3,900 OR closest offer. Fully equipped. 652-3098.

BETTER THAN AVERAGE 1958 Chevrolet, recently overhauled, tested. Offers. 479-3827.

$295. 1963 FORD. TOP CONDITION. Immaculate interior. Government tested. 477-1797.

MUST SELL, LEAVING COUNTRY. 1965 Oldsmobile convertible. Good condition. 477-5196.

'58 FORD 6 WAGON. EXCELLENT condition, good tires, tested and licensed. $160. 652-2881.

1962 VAUXHALL VICTOR, 4 speeds forward, good running order. No dealers. 477-6082.

'64 CHEVELLE MALIBU. 2-DOOR hardtop, 230 automatic. Immaculate condition. $1200. 382-7982.

1962 CORVAIR, 36,000 MILES, 1 owner car, automatic. $400 cash. 386-2692.

1968 DATSUN, 1600 OHC BANZIA model, loaded with extras. 382-8642, 656-4694.

1956 CONSUL, RUNNING ORDER, not licenced. $25. 748-6787 Duncan.

150 CARS FOR SALE

D
O
U
G
L
A
S
VOLKSWAGEN

69 DATSUN automatic, radio $1995

69 DATSUN 4-door, radio $1895

68 VALIANT 4-door sedan, standard, radio $1895

68 VAUXHALL wagons. 2 to choose from.

67 MERCURY Comet Cyclone 2-door hardtop, fully reconditioned $1895

66 PONTIAC sedan, V-8, power steering and power brakes $1395

66 VOLKSWAGEN Crew Cab, new tires $1795

66 METEOR Montcalm 2-door hardtop. Government approved $1895

65 PLYMOUTH station wagon, V-8, automatic, power steering, power brakes $1495

Camper Special
64 OLDSMOBILE convertible, full power, radio $1295

50 Others to Choose From
Wide Selection of New Karmann Ghia and Commercial Vans

3329 DOUGLAS ST.
388-5466
Open 9 'til 9

BRITISH CAR CENTRE

VICTORIA'S EXCLUSIVE SMALL CAR CENTRE

1969 FIAT "850" fastback with radio. True Italian sports car styling $1795

1969 DATSUN 1600 De Luxe 4-door sedan. Get more for your money on this beauty for only $1695

1968 V.W. DE LUXE. A one-owner, low-mileage unit in showroom condition $1695

1960 ANGLIA 2-door sedan Ideal economy transportation $495

Ask About Our Satisfaction Guarantee

BRITISH CAR CENTRE
(Div. of Peter Pollen Ford)
Yates at Quadra 384-5555

GOOD SAVINGS ON THESE A-1 USED CARS

1968 DODGE Polara. 7,000 miles.	$2695
1965 DATSUN wagon	$1095
1966 ROVER T-C	$2695
1968 AUSTIN "1100".	$1295
1966 JEEP Wagoner. Real sharp.	$1095

DAVID MOTORS LTD.
1101 YATES, AT COOK
PHONE 386-6168
GROWING WITH VICTORIA

ROYAL AUTO SALES
Repossessed Cars

66 Mercury Colony Park Marquis. 9 passenger wagon. Cost $7200 new. Balance owing	$3650
64 Pontiac Laurentian	$421
63 Dodge V-8, auto.	$276
65 Ford XL convert. all power	$1385
63 Ford conv. 390	$840
61 Chev. Parkwood wag., V-8, AT.	$612

40 MORE USED VEHICLES FROM $50 AND UP.
1805 Blanshard Ph. 386-1711

'69 VOLKS. FASTBACK; '68 MERC. ¾-ton truck and camper; '68 Datsun pickup; '68 Firebird; '66 Pontiac 396; '66 Volks.; '65 Dodge coupe; '65 Chevy II 2 door; '61 Chrysler; '56 Chev., V-8.
LES BLOW'S (BRITISH MOTORS)
2940 DOUGLAS STREET.
PHONE 384-7843.

TROUBLE SELLING YOUR CAR? Let us sell it for you at only 5 per cent commission. We have the salesmen, experience and insurance AND we GUARANTEE its sale. Drop in now to Tyee Motors, 950 Yates.

LOW, LOW PRICES
NO DOWN PAYMENT
ART'S CAR SALES

STEVENSON MOTORS

1969 CORTINA auto, $1895; 1966 VOLKS. $1795; 1968 PONTIAC V-8 auto., $895; 1966 Valiant, $1,395. 477-2149.
1640 Cedar Hill Cross Roads.

DISTRESS SALE
'66 Chrysler 300 4-door hardtop, 440 cubic inches, powered driver's seat, immaculate. $2095. Call 656-1863 after 5.

428 CID, 360 HP COBRA
Cash or will consider anything of value in trade. Stereo, boat, carpenter work, etc. Phone 746-9403 or write Box 148, Crofton.

SEIZED AUTOMOBILES
Call Mr. Green, 386-8514
ROYAL AUTO SALES
1805 Blanshard Street by the Arena.

'56 DODGE STATION WAGON. V-8, roof rack, trailer hitch, good condition, offers. 1250 Colville Rd. evenings.

1968 FORD FAIRLANE 4-DOOR, 1 owner, 289 motor, automatic. Good condition. $2,425. Phone 478-3202 evenings.

'65 VALIANT CUSTOM 200. 4-DOOR slant 6 automatic, radio, snow tires, chains. $1,400. 478-2664.

PRIVATE: 1967 SUNBEAM, 2-door, excellent condition, $800, will accept older trade. 479-5873.

'55 CHEV. 2-DOOR SEDAN. 6 standard, $400 or best offer. 385-8937.

FORCED SALE
1967 Plymouth Belvedere automatic, 6-cyl., radio. $1675. 478-6925.

1967 CORTINA 4-DOOR, ONLY 16,900 miles. Like new. Offers invited. 592-4951.

'58 VOLKSWAGEN. REBUILT engine. $100. 477-6886.

'56 VAUXHALL, NEEDS WATER pump. 383-6924 after 5.

1961 VOLKSWAGEN. GOOD CONdition. 477-6882.

1964 COMET 6 AUTOMATIC VERY good condition. 383-7077.

1966 CHEV CAPRICE, 4-DOOR hardtop, all extras. $1995. 477-4488.

'63 FORD STATION WAGON, excellent condition. $750. 478-3190.

1968 VOLKSWAGEN, VERY GOOD condition. 477-3744 after 6 p.m.

150 CARS FOR SALE

LOOK!
THE GOOD BUYS ARE HERE
SAUNDERS & HITCHMAN

57 PONTIAC 4-door sedan, showroom condition, 1 owner $495

68 VOLKSWAGEN, Red. Only 21,000 miles. As new $1095

65 VALIANT STATION WAGON. A really nice one at $1295

67 AUSTIN 1100 4-door sedan. Radio. Only 18,000 miles $1195

66 VAUXHALL VICTOR 4-door sedan. Very clean $1095

64 CHEVROLET IMPALA 4-door hardtop. All power $1195

68 ISUZU BELLETT 4-door sedan. Nice and clean $1295

66 VOLKSWAGEN 1600 Fast Back. Radio. Immaculate $1695

ESTATE CAR SPECIAL
68 SUNBEAM ALPINE. Low mileage. 1 owner $1695

PLEASE NOTE!
Our lot is jammed with 60 MORE great used car buys. Please come around and make your offer!

OTTO — WIN — DON

SAUNDERS & HITCHMAN
2040 Cadboro Bay Rd.
at Foul Bay Rd.
2 Blocks from Jubilee
592-2471

BMW
SALES AND SERVICE

100 per cent financing available

1969 CORTINA GT 4-speed. Like new, 8,000 miles $2395

1966 VOLKSWAGEN Beetle. Priced to clear $895

1968 SUNBEAM Arrow. 4-speed, radio $1495

1968 COUGAR V-8, radio, power steering $2495

1956 VOLKSWAGEN pickup. Runs great $359

BAVARIAN AUTO LTD.
Corner Gov't and Herald St.
386-1515

BUY and SAVE AT SAUNDERS & HITCHMAN

'57 AUSTIN A55. Low Mileage $249
'59 HILLMAN Minx, a smart 2nd car for $349
'60 VAUXHALL. Peppy and economical. $399
'65 SUNBEAM IMP $599
'64 AUSTIN 1100. Here's the one you've looked for $899
'64 ANGLIA. Smart, small, easy to drive $599

ASK FOR
DON — OTTO — WIN
at

SAUNDERS & HITCHMAN
2040 Cadboro Bay Rd.
2 Blocks from Jubilee

J. C. MOTORS
CARS GOV'T SAFETY CERTIFIED

68 MONTEGO hrtp, V-8, auto.	$2395
68 FORD Galaxie, H.T.	$2695
67 CHEVELLE H.T., At.	$2095
66 PONTIAC H.T, V-8, auto.	$1885
66 BUICK H.T. at P.S.	$2295
65 BEAUMONT convert, 6 std.	$1495
64 FORD Galaxie	$1085
64 PONTIAC, V-8	$995
64 PONTIAC 6, std.	$895
62 DODGE aut. 6	$795
63 MERC. H.T., auto	$1195
62 CADDY sedan, de Ville	$1495

837 YATES 384-0921

M M M M M M M M M M M M M

Good Transportation!

55 Austin Sedan	$198
58 Karman Ghia	$298
60 Hillman Sedan	$198
66 Austin 1800	$898
67 Austin Mini Wagon	$898

Mayfair Motors Ltd.
736 Cloverdale Ave. 385-4732

M M M M M M M M M M M M M

BAY STREET MOTORS
WEEKEND SPECIALS

1965 Plymouth V-8, automatic	$900
1963 Mercury convertible, power	$800
1961 Ford V-8, automatic	$325
1962 Studebaker V-8, automatic	$325
1963 Morris 1100	$445

812 Bay St., 388-7320
Open till 9 p.m.

'68 FIREBIRD 400, 3-SPEED turbo hydromatic, custom interior, heavy duty suspension, trans and rear end, stereo deck with tapes. 384-3448 or 383-5044

1966 PLYMOUTH WAGON, EXcellent condition, V-8, 318, power steering, radio, tinted glass, roof racks, power rear window. $2,095 or terms if suitable. 656-4019

1962 OLDS. SUPER 88
4-door hardtop, radio, lovely condition. Owner transferred. Best offer. 653-2816

'68 SUNBEAM ARROW. EXCELlent condition. Automatic. High back seats. 8500 miles. Moving overseas. Asking $1850. 388-7048, 4:30-6:30 or weekends.

'59 METEOR, NEW PAINT, TIRES, and '62 Mercury motor, standard transmission. $300. 478-2088.

'65 ENVOY EPIC. GOOD CONDItion, low mileage. $650 or best offer. 592-1078.

MUST SELL '60 BEAUMONT DE luxe, automatic, radio. Best offer takes. 656-5040.

'60 CHEV. IMPALA 2-DOOR hardtop, runs well, $260 or best offer. 479-6980.

'55 CHEV WAGON, LACE PANELS V8 Hurst shift and 8" chromies. 383-0565.

1967 DODGE DART 2-DOOR hardtop. Every option. Immaculate. $2150. 384-6678.

'69 AUSTIN AMERICA 1300. $1630. Radio, new tires, been tested. 384-6733.

1960 VAUXHALL SUPER VICTOR. Excellent Condition. Low mileage. $430. 479-2965.

1960 ENVOY. TOP CONDITION. Tested. $296. 592-1869.

1959 PONTIAC CONVERTIBLE. Must sell, best offer. 478-2804.

1966 MUSTANG FASTBACK, $1,900. Consider trade. 382-6861.

1969 SUPER BEE, BUCKETS, CONsole, automatic. 656-4462.

'66 MUSTANG 289, 3-SPEED standard. 652-4704 after 6 p.m.

'62 FORD FAIRLANE, V-8 AUTO., tested. 385-4968.

1965 PARISIENNE SEDAN, V-8, all automatic, $1100. 477-1605.

1960 VOLKSWAGEN, LICENSED, government tested, $196. 478-5877.

'47 AND '58 BUICKS. BEST offers. Phone anytime. 385-7065.

1961 FORD, NEW TIRES, BRAKES and muffler, offers. 385-6826.

150 CARS FOR SALE

EMPRESS
PONTIAC
BUICK

2867 Douglas Street

382-7121

SEE
OUR SELECTION OF QUALITY USED CARS

1968 BUICK Wildcat, 4-door hardtop, automatic, radio, power steering, power brakes. $3295

1969 PONTIAC Stratochief, 2-door hardtop, V-8, automatic, radio. $2895

1963 BUICK sedan automatic, radio, power steering, power brakes $995

1967 PONTIAC V-8, automatic, radio, power steering and brakes $1895

1968 PONTIAC Stratochief sedan, V-8, power brakes, radio $1895

1965 PONTIAC sedan, 6-cylinder, automatic, power steering $995

1965 ACADIAN Canso sedan, 6-cylinder, automatic $1295

1965 ACADIAN station wagon, automatic $1295

1965 PONTIAC S.S. 2-door hardtop, V-8, automatic, power steering, power brakes, radio $1195

1964 OLDSMOBILE Jetstar sedan, automatic, power steering, power brakes, radio $1195

1963 CHEVROLET 4-door sedan, 6-cylinder, automatic, power steering $695

1968 EPIC 2-door sedan $995

1967 PLYMOUTH Sedan V-8, automatic, radio $1195

G.M.A.C. FINANCING AVAILABLE

EMPRESS
PONTIAC-BUICK LTD.

382-7121

2867 DOUGLAS STREET
DRIVE IN OFF TOPAZ

P P P P P P P P P P P P P
P P P P P P P P P P P P P

PLIMLEY
Since 1893

1968 DODGE Dart, automatic, 6-cylinder, radio. As new. Factory warranty. $1895

1966 RAMBLER 2-door compact. Victoria's Best Buy at $895

1961 METROPOLITAN $295

1963 RAMBLER 6-cylinder, radio. L-O-O-K $695

1970 TOYOTA Corolla with radio. $1595

1969 VOLKSWAGEN Beetle, with radio and heater $1795

1968 AUSTIN "1100" $1595

1968 ALPINE Sport convertible, with radio $1995

1968 AUSTIN Mini Van $895

1966 AUSTIN "1800," Compact sedan with radio. $1295

1965 ACADIAN 4-door sedan, 6 automatic. $995

1965 CORVAIR Monza, automatic, and radio. $995

1965 RAMBLER "660," sedan, 6, automatic, radio. $1195

2 hi-performance hardtops, both low mileage and factory warranteed.

1 Cyclone CJ 420 V-8, Hurst shift.

1 Dodge Charger SE 440 V-8 console shift.

All cars price tagged.
Come in and browse.

"The name is your Guarantee"

PLIMLEY

1010 Yates 382-9121

P P P P P P P P P P P
P P P P P P P P P P P

'60 CORVAIR. OFFERS. 382-9803.

1962 AUSTIN A-40 WAGON, 43,000 miles, $295. 383-7998.

'55 STUDEBAKER, V-8, AUTOmatic, government tested. 477-2778.

1964 VOLKSWAGEN DE LUXE. Cheap. Offers. 384-5966.

150 CARS FOR SALE

ENSIGN
CHRYSLER-PLYMOUTH

UNDER 'ONE SIGN'

—CHRYSLER
—PLYMOUTH
—VALIANT
—BARRACUDA
—DUSTER
—SUNBEAM-SIMCA
—FARGO TRUCKS

YATES at COOK

63 FORD Fairlane 500 sedan, V-8, automatic, custom radio.
SALE PRICE $1095
No down payment
$40 for 36 months

64 RAMBLER Classic sedan, V-8 motor.
SALE PRICE $1095
No down payment
$40 for 36 months

65 OLDSMOBILE Luxury 88 sedan. Fully power equipped.
SALE PRICE $1898
No down payment
$64 for 36 months

66 PLYMOUTH Fury sedan. Automatic, radio.
SALE PRICE $1295
No down payment
$37 for 36 months

67 DODGE Polara sedan. V-8, automatic, custom radio.
SALE PRICE $1995
No down payment
$69 for 36 months

68 PLYMOUTH Belvedere sedan.
SALE PRICE $1995
No down payment
$69 for 36 months

69 PLYMOUTH Fury sedan. V-8, automatic, power steering.
SALE PRICE $3195
No down payment
$111 for 36 months

70 SUNBEAM Arrow. Brand new $2198

70 VALIANT Duster. Brand new. $2759

ENSIGN
CHRYSLER-PLYMOUTH
UNDER THE
"BIG SIGN"
YATES and COOK
386-2411
Open Weekdays 'til 9

MADSEN MOTORS
NOBODY UNDERSELLS US

'68 Pontiac	$2095
'68 Beaumont	$2295
'68 Dodge Van V-8 automatic	$2195
'66 Pontiac	$1395
'64 Ford V-8	$995
'64 Pontiac V-8	$895
'64 Olds hdtp.	$1195

Drive a Few miles and SAVE!

Many Other Units in Stock

B. MADSEN MOTORS LTD.
2691 Sooke Rd. (Glen Lake)
478-5214

"Colwood Specials"

69 Morris Mini van delivery, only 10,000 miles. Only	$1250
68 Dodge Dart G.T., 2-door H.T. One owner. As new. Only	$2195
64 Fargo Futura 6 auto. 2-door. H.T. Popular model. Only	$1095
64 Pontiac V-8, auto. sedan. Radio. Family special. Only	$895
65 Mustang V-8 coupe. Rebuilt motor. Cordovan brown. Only	$1495
63 Ford V-8 station wagon. Power steering. Only	$795
66 Pontiac V-8 stick 2-door H.T. Top model. Only	$795
63 Chev V-8 2-door hardtop. Smart car. Priced at only	$795
64 Corvair Spyder coupe. Buckets, only 37,000 miles. Radio. Only	$895
62 Volkswagen Beetle. Rebuilt motor. Easy on gas. Only	$595

Colwood Motors, 478-1824
1836 Island Highway

1962 VOLKSWAGEN DE LUXE, 60,000 miles, Firebird green. $450. 383-7793.

MUST SELL. LOW PRICE — HIGH quality. 1967 Meteor 4-door V-8. 385-6841.

'58 CHEV. GOOD TRANSPORTAtion. $95 or best offer. 385-1747.

150 CARS FOR SALE

N
N — N
N —— N
N ——— N
N ———— N
N — NATIONAL — N
N ——————— N
N —— CHRYSLER —— N
N ——————— N
N —— DODGE —— N
N ———— N
N ——— N
N —— N
N — N
N

819 YATES STREET
384-8174
Wide Open Every Weekday Night 'Til 9 P.M.

1963 RAMBLER Classic sedan, 6 cylinder, dual range, automatic. Ideal family unit $595

1965 FARGO ½-ton pickup. Big slant 6, long wide box, one owner $1195

1968 DODGE Dart 2-door coupe. Slant 6, automatic transmission, custom radio. One owner $1995

1968 VOLKSWAGEN De luxe, custom radio, with rear speaker, whitewall tires. $1499

1968—SPORT Fury, two-door hardtop, 383 V-8, automatic, power steering, power brakes, custom radio, bucket seats, vinyl roof and console shift $2595

1962 FORD 4-door sedan. Big 6, automatic transmission, power steering, custom radio $695

1966 SUNBEAM MINX 4-door, sedan, 1725 c.c., 4-speed, Excellent condition $995

1968 TRIUMPH Spitfire, Convertible, 4-speed excellent condition. $1695

1968 DODGE Monaco "500" 2-door hardtop, V-8, automatic, power steering, power brakes, radio, vinyl roof. Many more luxury options $2495

1965 DODGE Polara 440 two door, hardtop. Automatic, custom radio $1095

1958 DODGE sedan. Transportation special $145

"REMEMBER—When you Buy at NATIONAL, you don't pay too much!"

NATIONAL
CHRYSLER-DODGE

819 Yates 384-8174

WILLE MOTORS

69 FARGO Camper, Special	$3395
68 MONTEGO M.X. convert	$2495
68 MUSTANG 351, 4-sp.	$2295
67 CUDA 383, 4-spd. positrack	$2395
67 BEAUMONT 283 H-top	$1995
67 SUNBEAM Alpine, convert	$1795
67 PLYMOUTH P.S., radio.	$1395
65 IMPALA 2-door H.T.	$1295
62 PONTIAC, 2-door, 6 auto.	$595
62 PONTIAC wagon	$495
61 RAMBLER cream puff	$495
56 PONTIAC V-8, auto., radio	$395

Backed by one of the Island's Largest Service Centres
3240 Douglas St. 382-2312

1952 AUSTIN—Rebuilt engine, safety inspected	$125
1960 FORD 4-Door Sedan—Automatic, rebuilt transmission and engine. Safety inspected	$450
1965 CHEV. 4-Door Sedan—V-8, automatic	$1395

PHONE 477-5523

YATES STREET MOTORS
847 Yates Street
385-5443 — 385-0081

'65 MUSTANG 289, 3-speed,	$1595
'63 CHEVY II	$795
'60 FALCON	$395
'56 PONTIAC	$295

85 MORE TO CHOOSE FROM

ONLY 28,000 MILES
1966 Buick Le Sabre, 4-door hardtop, power equipped. 1 owner. Immaculate and in showroom condition. Trade and terms accepted. For demonstration phone Larry Cramer at Empress Pontiac Buick. 382-7121 or 388-1924.

'55 CHEVROLET 6 STATION wagon, automatic transmission, radio, heater, new brakes, tested 'til December. Snow tires. A-1 condition, one owner. $375 or best offer. See at 1820 San Juan. 477-5297.

1967 LINCOLN, 2-DOOR HARDTOP, 38,000 original miles, new tires. Dark blue with black vinyl top. Every power option — even power headrest on reclining seats. Stereo tape. New Price almost $10,000. Like new, will trade. 382-6562.

IMPALA CONVERTIBLE, 1965 V-8, automatic, fully powered, excellent condition, Franz oil filter. $1730. 479-6665.

1967 COUGAR
Still in warranty, low mileage, one owner, power steering. Financing available. 479-2108.

1963 DODGE POLARA. POWER brakes, steering, automatic, radio. Best price over $900. 385-0792 after 6.

'60 FALCON FUTURA, 4-DOOR, only 16,000 miles. Power steering, power brakes, 289 automatic. All vinyl interior. Only $1950. 478-3837.

1962 CHEVY II STANDARD 6, good running condition, used as second car, economical, best offer. 479-5795.

MOVING. MUST SELL 1970 Toyota Corona 4-door, radio, automatic, warranty inclusive, $2,095. 382-5245.

1967 DATSUN WAGON. GOOD condition, 24,600 miles. Tested. 385-4015.

'65 FORD CUSTOM, 352 STANDard, radio, 37,000 miles. Best offer. 652-3093.

'58 AUSTIN A-40. THROUGH TEST. $90. 384-2886.

'57 BUICK, MECHANIC'S SPECIAL. Offers. 479-6985.

1958 CHEV 2-DOOR HARDTOP. Tested. What offers? 385-6182.

The Daily Crossword Puzzle

ACROSS
1 Mother's main concern
6 Family member (coll.)
10 Concealed
12 Northwestern state
14 Prominent individual
15 Welsh buccaneer
16 Conflict in Greek drama
18 — Bosch (Flemish painter)
19 Together (Comb. form)
22 Petty quarrel
24 Chemical suffixes
27 Irish battle cry
29 Epochs
31 Ex-soldier
32 Father (comb. form)
34 Mother's Day bouquet
36 Shakespearean hero
38 External
39 Pecan dark
40 Palm fruit
42 Nota —
43 Be mistaken
44 Tears
46 Dental degree (ab.)
47 Watering place
50 Sky (Fr.)
52 Lessen
55 "The hand that rocks the —"
59 Kite
60 Rescuer
61 Sea inlets
62 Pennies

DOWN
1 250 (Roman)
2 Garden tool
3 Yellow bugle plant
4 Mother of Helen (myth)
5 Sediment
6 Simple
7 Made worse
8 Extinct bird
9 Feminine name
11 Figure of speech
13 Mystic syllable
16 Decay
17 Drug
19 American author, Truman —
20 Public speaker
21 Honor day for motherhood (2 words)
23 Form of Buddhism
25 Literary genre
26 Cubic meters
28 Raw metal
30 Theatrical abbreviation
33 Ancient
35 Under (prefix)
37 Malayan gibbon
41 Narrative poems
45 Pinnacle of ice
48 Plays on words
49 High card
51 Wash (poetic)
52 Rebel (coll.)
53 Guido's high note
54 Diminutive suffix
56 Noise
57 Land parcel
58 Bitter vetch

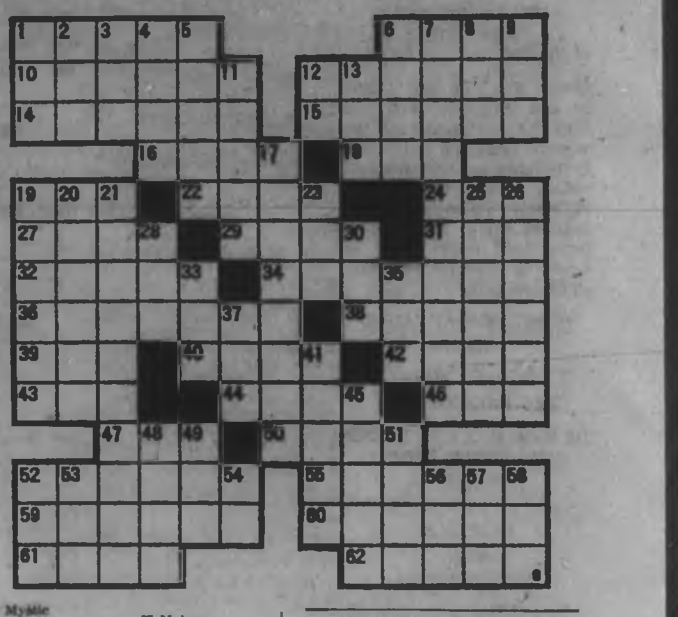

Answer to Previous Puzzle

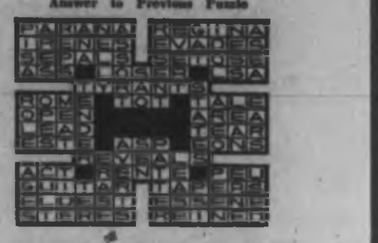

150 CARS FOR SALE

TESTED SPECIALS
'60 Ford 6 automatic, $495; '58 Pontiac, 2-door, 6 automatic, $250; '58 Ford, 6 sedan, $195; '61 Corvair sedan, $195; '60 Chev., 2-door 6, $225; '61 Envoy wagon, new brakes, good motor, $295; '52 Austin, good motor, body, $145; '60 Falcon Wagon, only $395; '65 GMC van; '63 Hillman Minx, maroon, $595; 384-6713
Houston Motors, 1500 Blanshard at Cormorant

ONE OWNER
1968 BUICK SKYLARK CONVERTible. Automatic, radio, V-8. Low mileage and excellent condition. Trade and terms accepted. Please contact Bill Reynolds at Empress Pontiac Buick Ltd. 382-7121 or 477-1481 evenings.

1967 427 CORVETTE
Convertible. Excellent condition. Low mileage. Many options. $4,400 firm. No triflers 479-8724.

HAVE BOUGHT CAMPER, FOR sale 1962 Mercury standard 6 cylinder, 1 owner, $300 spent on engine in last month, $395. Phone after 6:30 p.m. 384-4465.

STARFIRE
'65 Olds, silver with red interior, all possible options, very low mileage. Original price $6,700, now asking $2,300. 592-6081.

'62 FIAT 1800, GOOD ENGINE, upholstery like new. Good M.G.A. transmission and rear end. What offers? 656-2641.

'66 PARISIENNE CONVERTIBLE, power steering, power brakes, radio, 283, V-8. Quick sale. $900 trade or offers. 592-0827 or 382-8970.

'66 FORD FALCON STATION wagon, fully equipped, V-8, 1 owner, very clean, $1495 or best offer. 477-8182.

'68 DATSUN WAGON. GOOD CONdition. Best offer. Would consider older car as partial trade-in. 383-6964.

MUST SELL '61 CONSUL
RUNS GOOD, LOOKS GOOD
OFFERS. 383-3858

1965 VALIANT SIGNET, 2 DOOR hardtop, extra clean, automatic, radio, $1,250. 478-4225.

TAKE OVER PAYMENTS ON good repossessed cars. Jim, 385-6031.

MUST SELL. 1967 VAUXHALL Viva, excellent condition, radio, new tires. 479-3498.

'62 COMET SPORTS, RED BUCKET seats, standard 6, radio, rebuilt engine. $600. 652-1894. 1080 Sluggett.

'58 DODGE. NICE AND CLEAN. Automatic, radio. "A" one condition. Best offer. 388-7519.

1967 IMPALA COUPE. EXCELLENT condition, single owner, offers. 592-2741 evenings.

1966 CHEV. CAPRICE WAGON, 396, power steering, power brakes. Asking $2,500. 749-3396.

1963 ACADIAN BEAUMONT, VERY good condition. $595. 384-8264 477-4189.

1970 MAVERICK, SPOTLESS, sacrifice, ask for Mary, after 5 p.m. 478-4225.

'52 HILLMAN REBUILT MOTOR, tested 'til June '71, many spares, $150 firm. 385-0174.

1967 VOLKSWAGEN DE LUXE, low mileage, perfect condition. 382-1800.

EXCELLENT '55 PONTIAC. VERY good 265 cu. in. V-8, radio, new tires, clean interior, tested. 385-5482.

TRANSFERRED. 1966 EL CAMINO, really good shape, automatic. Phone 384-9081.

1967 MUSTANG GTA FASTBACK, 390 cubic inch, good condition. Call 479-4296.

'68 GALAXIE 2 DOOR HARDTOP fast back, white in color, and full power. 478-1538 or 383-8111.

1955 FORD STATION WAGON, V-8, stock, 4-barrel, tested till 1971, runs well. Must sell. Offers. 386-7334.

'62 CHEVY II STATION WAGON, 6 cylinder automatic. Excellent condition. $650. 384-2867.

1968 PLYMOUTH ROAD RUNNER. $2500. Good condition. Phone 656-3803.

1962 CHEV V-8, AUTOMATIC, good condition, $500. 2866 Cadboro Bay Rd.

'69 VOLKSWAGEN, AUTOMATIC, radio, heater, rear defogger, whitewall tires, $1995. 383-8209 7 to 9 p.m.

1966 GALAXIE 500, V-8 AUTOmatic, 39,000 miles, $1500 or best offer. 384-7860.

1957 ZEPHYR. GOOD RUNNING order and tested. $250. 382-8298 before noon or after 6 p.m.

1960 SIMCA. EXCELLENT RUNning order, tested, best offer. 388-5795.

'56 BUICK GOVERNMENT INspected, licensed, good condition, offers. 384-9683 after 6 p.m.

CLASSIC
1958 Corvette No. 86, at latest offers. 1965 Cadillac, $2,700. 479-4180.

'68 DATSUN MODEL 1600. ONLY 9,000 miles. Best offer. 386-0256 mornings only.

1960 VALIANT AUTOMATIC, needs repairs. Offers to $100. 656-6096.

1956 ANGLIA, GOVERNMENT INspected, runs well, $100. 656-5980.

'67 CHRYSLER. EXCELLENT condition, $2,200. 388-6707 after 4:30.

1959 CHEV., 6-CYLINDER, STANdard transmission, offers. 385-6605.

BLUE '61 METEOR
$345 cash, 6 standard. 388-9399.

1956 MERCURY, TESTED UNTIL June '71. $225 or best offer. 388-5938.

'61 KARMANN GHIA, TESTED, radio, $295 or best offer. 477-3152.

'68 EPIC, LOW MILEAGE, WARranty, $1,200. 386-6884.

151 FOREIGN IMPORT AND SPORTS CARS

1965 ALPINE ROADSTER, ONE owner, 2 tops. Beautiful condition. 592-9162.

1965 SUNBEAM ALPINE CONvertible. 760 Esquimalt Road.

'59 TRIUMPH TR3. $450. 384-3762

'68 TR4 WITH EXTRAS. IMMACUlate in all respects. $1400. 478-6811.

1969 TRIUMPH G.T. 6, PLUS, 11,000 miles, best offer. 384-0384.

151 FOREIGN IMPORT AND SPORTS CARS

1966 GRIFFITH GRIFFIN
Fibreglass body, 289 Ford motor with close ratio gear box and Salisbury rear axle, only 29,000 miles. Asking $2500 will take trade and finance. Ask for Eddie 386-2734.

1959 JAGUAR MK IX BLACK with red leather interior, automatic, new rubber, new battery, new test. $900 work. Really beautiful car. Must be seen. $1600 or will exchange for suitable sports car. 382-8870.

BEAUTIFULLY RESTORED '61 TR3A high lift cam, new top and paint job, spare transmission, and many other spare parts. $800. 478-2084.

HOTTEST OF THE MINI'S
'69 Austin mini Cooper "S". A-1 shape. All reasonable offers considered. 658-2006, or 592-1854.

CLASSIC M.G. MAGNETTE
—New motor, rear end
Transmission tested.
Asking $700 477-5089

1967 WHITE ALFA ROMEO 1600 Spider, many extras, low mileage. Immaculate condition. $1900. Phone 382-1211 evenings.

1963 ALFA ROMEO, CONvertible. 1600 Guilia. 5-speed, red. $1175. 382-1320

1963 DATSUN SPORTS CAR, NEW top, battery, paint and tires. $1050 384-9824 or 479-4146.

1963 M.G.B. INSPECTED, GOOD condition, must sell $1000. 656-2212.

1959 HEALY.
384-5695

154 TRUCKS AND BUSES

TRUCKS!!! TRUCKS!!!

1969 CHEVROLET walk-in van. Ideal for camper conversion. $3095

1958 CHEV ½-ton, 4-sp. $2095

1969 FARGO ½-ton, canopy, long wide box $2395

1968 FORD ½-ton, 4-speed, big "6" $2295

1968 G.M.C. Panel $1995

1967 DATSUN ½-ton pickup $1395

1965 CHEVROLET ½-ton, long, wide box $1195

1965 CHEVY Van $1195

1963 INTERNATIONAL ½-ton $995

1963 FORD ½-ton V-8 $995

1962 INTERNATIONAL ½-ton $795

CORNELL
"CHEVROLET COUNTRY"
3050 Douglas Street.
385-5777.

PETER POLLEN
FORD

"Victoria's Truck Sales Leader"

with
Vancouver Islands Largest Selection to choose from.

GENUINE SAVINGS!!

Light Trucks
F-100's, F-250's, F-350's
ECONOLINES
4x4's
BRONCOS
Medium and Heavy Trucks

100 per cent financing available.

PETER POLLEN
FORD

1060 Yates St. 384-1144

Open Until 9 p.m.

HI VALUE USED TRUCKS
4 travels, 6 panels, 4 cars, 3 crew cabs, 2 tractors, 1 bus, 1 3-ton van, 3 pick-ups, 1 dump.
All units priced to sell.
INTERNATIONAL HARVESTER
517 Herald St. 386-5000

1968 CHEV TANDEM C AND C. 80 series, 409 motor, 5 and 4 trans. on full air $3395
1964 Mercury ½-ton pickup $995
1962 International Travelall $950
GEORGE ENG TRUCK SALES
940 HILLSIDE AVE. 385-1054

IHC HYDRAULIC TRUCK CRANE (Ex-B.C. Hydro), $2,750. 1966 2-ton $495. 1964 Chev. station wagon, $465. Pickups, Cranes, Trailers, T.D. 14 Drott loader. All priced to clear. 854 Pandora.

TEN PICKUP ½ AND ¾ TON Bronco, panel, Jeep Universal and 4 Wagoneers. 4 wd camper. John Deere garden mowers.
VICTORIA JEEP
Hillside at Rock Bay

1970 G.M.C. CUSTOM CAB, ¾-TON, 350, V-8, automatic transmission, power steering, power brakes. Camper equipped. Only 2000 miles. FULLY DE LUXED. Please phone 652-1362 or 384-2982.

'62 CHEV. DUMP TRUCK. 10-12 yard box, full air, new rearend. For sale or trade for camper, boat, house trailer. 384-6216.

154 TRUCKS AND BUSES

NATIONAL DODGE
TRUCK CENTRE

NEW:

1970 DODGE pickup, slant 6, standard transmission. Long, wide box.
List $3330
SAVE $635

NOW ONLY $2695

1965 FARGO pickup. Long, wide box. Very clean. Low mileage. $1295

1965 FARGO Van. Ideal for camper conversion. $1195

For all your Truck needs call
MARSHALL MURRAY

NATIONAL
CHRYSLER-DODGE

819 Yates St. 384-8174

'65 GMC HANDI VAN CAMPER conversion, propane, etc. Tested. $1195. '60 Ford Wagon, good condition. Tested. $295. 384-6713.
Houston Motors, 1500 Blanshard at Cormorant

1965 G.M.C. ¾-TON WITH CANOPY and trailer hitch, tested, excellent running condition. Accept well-made utility trailer as part payment. 384-7092.

4x4 1965 G.M.C., V-8, POSITRACtion. Warn hubs, heavy duty, excellent condition. Pam top type canopy, insulated and finished. $2,395. Must sell. 593-1551.

BRAND NEW DATSUN 1-TON pickup, fully equipped. $2,195.
DAVID MOTORS LTD.
1101 YATES ST. 386-6168

4 LARGE EX-HYDRO BUSES, 3 running, 1 with no motor. Make mobile or stationary home, etc. 384-5157.

'67 FARGO ¾-TON WITH INSUlated canopy, overloads, automatic, still under warrenty. Offers. 382-8081.

CHEV 1950 ½-ON. PASSED CITY inspection April 28, 1970. Offers 384-3963.

1967 MERCURY RANGER CAMPER Special, V-8 automatic, exceptionally clean. 386-0534.

1953 G.M.C., NEW PAINT, tested, A-1, aluminum canopy, $425. 385-4523.

1966 CHEV PANEL, HEAVY DUTY, runs, licensed, $150 or best offer. 652-3070.

1970 FORD ¾ TON, V-8, 4-SPEED, heavy duty equipped. 388-7024.

MUST SELL '58 FORD ½-TON flatdeck. Best offer. 658-5046.

'65 CHEV ½-TON PICKUP, HEAVY duty suspension. 478-4507.

1969 FORD ¾-ton wide box, 6 standard, warranty. 382-2843.

'57 RANCHERO, OFFERS. 382-6652

1961 BEDFORD VAN, IN WORKING order. $175. 386-3832, 658-2826.

158 TIRES

HIGH PERFORMANCE TIRES

OVAL TRACK SLICKS
900x15 — 8"
$44.00

OK — OK — OK — OK
DRAG SLICK SPECIAL
IN STORE

WESTERN OK TIRE STORE
2908 Douglas Street
(½ block south of Mayfair)
385-2131

—"WIDE MILER" TIRES

Whitewall — Tubeless
G-15 — size only — Sale —
$29.95 exchange.

D and D TIRE
1620 Blanshard St. 382-7283

TWO 775X14 TIRES. ALSO TWO 775x14 retreads in very good condition. White walls. $20 for all. 386-5090, evenings only.

820x15 7 IN. SLICKS. $20. 479-6443

160 PARTS, ACCESSORIES

58 MGA COUPE. COMPLETELY stripped. All parts and wirewheels. Between 4 and 6 p.m. 382-4423.

1960 FIAT MULTIPLA ENGINE dismantled. $25. 4461 Dolores Place, off Ferndale.

1958 CORVETTE, LESS ENGINE and transmission $1300 or offer. 479-4183.

48 AUSTIN 2-DOOR. 54 CADILLAC Coupe de Ville, complete or parts, cheap. 382-8710.

CAR RADIO 12 VOLT, REVERB, 2 snow tires, $65 all. 656-3670.

WRECKING 60 EPIC, ALL PARTS. 388-5272.

'56 DODGE PARTS OR WHOLE. Phone 652-2717 ask for Larry.

'56 CHEV. CAR PARTS. 478-1966

CHEV MOTOR, NEAR NEW WITH transmission. 477-1980.

266 CHEV. 6, RUNS. $20. 382-8868

WANTED GOOD '49-54 FORD OR Mercury motor. 383-6814.

LANGFORD AUTO WRECKERS
1074 GOLDSTREAM 478-5900

MINI PARTS
388-1610

160 PARTS, ACCESSORIES

OUR NEW LOCATION
2136 Blanshard Street

Your Car's "Heart" Is the
BATTERY

For a Strong, Sure Start Every Time GET an "ACME"

LOWEST PRICES
IN TOWN

Delivered and Installed
FRANCIS BATTERY & TIRES LTD.
Retreading Specialists

RINGS, BEARINGS, GASKETS, exchange brake shoes, drum turning, pin fitting, valve seat machining.
CORDS PISTON RINGS
at 834 Johnson St. — 383-0011

WRECKING '58-'60 SIMCA Vedette, all body parts and glass. '61 Austin motor and trans. Good condition. $60 or offers. 383-1405, between 6-7:30.

'59 PONTIAC WAGON BODY parts, good windshield; '56 Buick motor; '60 Pontiac 261 6-cylinder motor; '58 Chev. 2-door body, and chassis. 478-0905.

"USED WINDSHIELDS" 60-61 Corvair $60. 59-60 Pontiac Chev. $40. 60 Ford $40. 60 Rambler $35. Colwood Mts. 478-1834.

'60 FORD STATION WAGON. '57 Ford 2-door and '55 Buick truck for parts or as is. 611 Kelly Rd., 478-3770.

FOUR 14" CHEV. DEEP DISH chrome reverse wheels; four new Royal Masters. $225. 478-4734.

'55 PLYMOUTH STATION WAGON, V-8, overdrive, sell for parts. 4487 Wilkinson, 479-3947.

KARMANN GHIA BODY PARTS. 652-1462 after 6 p.m.

'58 PONTIAC WHOLE OR PARTS. 642-3700.

1963 289 NEEDS REBUILDING. $100. 479-4308.

PARTS FROM 1958 OLDSMOBILE. For sale, reasonable. 477-2734.

162 AUTO REPAIRS, SERVICE AND TOWING

VOLKSWAGEN PARTS
and Repairs
available at
BAVARIAN AUTO LTD.
Govt. and Herald 386-1515

TRANSWILL AUTOMATIC TRANSmission specialists, 384-2851. Rebuilt auto transmissions from $69.95; tuneups from $11.95.

VALVE GRINDS, TUNE UPS, clutches, and brakes. Jack's Automotive, 3363 Quadra. 384-0806.

JUNK CARS — $7 PAID FOR most complete big ones at yard. $1 paid. We haul away. 383-9898.

166 CARS AND TRUCKS WANTED

CASH
for
Clean Used
CARS

See Lou Guidi
or Glen Lockhart
at
NATIONAL MOTORS
819 Yates Street
384-8174
Nights 'til 9 p.m.

EMPRESS
PONTIAC — BUICK

Needs Late
Model Used Cars

382-7121
DOUGLAS at TOPAZ
Drive in off Topaz

Good, Clean
CARS AND TRUCKS
WANTED
Cash in 5 Minutes

— PLIMLEY —
1010 Yates St.

$ $ WE PAY MORE $ $
FOR SPORT CARS AND IMPORTS
CONTACT PAT DELANEY
BRIAN HOLLEY MOTORS
3319 Douglas St. 384-1303

WE BUY
CARS FOR CASH
SPEEDWAY MOTORS
971 YATES STREET

MODEL 'A' FORD
WANTED
IN GOOD CONDITION
PHONE 479-7377

SELLING?
CASH OR CONSIGN.
ART'S CARS, 383-8302.

CASH OR CONSIGN CLEAN CARS
NOTE NEW ADDRESS
HOUSTON MOTORS
1500 Blanshard St. 384-6713

VAN CAMPER, WINDOW VAN OR bus, good condition only. 382-6601.

CASH FOR USED VOLKSWAGEN. 383-7783.

WANTED: 1956-1958 VAUXHALL body, good condition. 382-5248

168 CAMPERS AND TRAILERS

IT'S TIME TO
THINK ABOUT
SUMMER HOLIDAYS

A time to enjoy
The Finer Things in Life
Come on into:

COASTLINE TRAILER
CENTRE (VIC) LTD.

642 Burnside Road
388-6021
and
See The All New

TRAVELAIRES

For 1970 and Start
Enjoying the Finer
Things in Life

TRAVEL VAN, ONE TON CHEVrolet chassis, dual wheels. Fully equipped, 12 V-120 V and propane lighting. Propane fridge, heater and stove. Toilet, sink and T.V. antenna. Sleeps 3 adults, full 6 ft. head room. Phone 743-2538.

UTILITY TRAILER WITH BOX 36"x60"x12", spare wheel and new tire. Directional and brake lights, licensed and safety lane checked. $100. Plywood box to fit in said trailer optional at extra cost. 671 Beckwith Ave.

13 FT. VANGUARD TRAILER FOR sale. In excellent condition. Has toilet, fridge, stove, electric brakes, twin propane tanks, sleeps 5. $1,250. Phone 477-1360, after 5 or weekends.

66' CITATION WITH FURNACE, fridge, stove, hot and cold water system, bathroom, sleeps 7, includes cabana, easy-lift hitch and electric brake. $2450. 382-0652.

65 GMC HANDI-VAN CAMPER. Also De Soto motor home, beautifully custom built. 384-6713.
HOUSTON MOTORS
1500 BLANSHARD AT CORMORANT

ARKANA TRAILERS
SALE - SERVICE - REPAIRS
4000 Tuxedo Drive 479-1446
Evenings 478-2582 or 477-2539

FOR RENT, PRIVATE TRAILER space, near Matchosin golf course and beach. Room for garden. Children welcome. $40 plus electricity. 478-2888.

1964 MONARCH 8½ FT. CAB over camper. 4 jacks and intercom included. $1,100. 478-5477.

16' SCAMPER. SLEEPS 6. GOOD condition. 477-6852.

CRANK-UP HARDTOP TENT trailer, sleeps 6. 479-6567.

DE LUXE TRUCK CANOPY. $250. 815 Easter Road.

SILVER LINER HARDTOP TENT trailer. $300. 385-4223.

16' TRAILER FOR SALE. SLEEPS 6, equipped with propane. 477-6049.

168 CAMPERS AND TRAILERS

VACATION BOUND

We have a trailer, camper, or tent trailer to meet the needs of every family.

69 SECURITY, 21' toilet, shower, fridge, heater. Sleeps 6, like new $4195
69 TRAVELAIRE 15' twin bed model, monomatic toilet, fridge, heater, many other extras. $2495
69 KUSTOM KOACH, 14' twin bed model, fridge. $2195
69 Travelaire 15' in immaculate condition sleeps 6 $1895
¾-ton Ford 11' Caveman Camper, low mileage, fridge, monomatic, heater. You have to see it to appreciate it $3795
Many other good used trailers priced from $1150 up

Again in stock the 11' side entrance SCAMPER Camper as well as Scamper, Shasta, Citation and Boler trailers and the increasingly popular SPORTSCRAFT hardtops.

PURVIS FLACK TRAILER SALES LTD.

Across from the curling rink at 1915 QUADRA. Phone 383-3622. Easy terms. Trades Welcome.

S. J. PEDEN LTD.
YOUR
VANGUARD DEALER

CAMPERS

A good selection of VANGUARD campers are on display in our lot. Eight camper floor plans are offered, choose from the 8'6" economy Rover model to the de luxe 11' fiberglas roofed Adventurer model. High quality at reasonable price.

TRADE SPECIAL

8'6" Pyramid Camper with 48" cab-over, 3-burner hotplate, ice box, propane, 110 and 12 volt lighting and 3 permanently mounted de luxe jacks. ONLY $1,275

TRAILER SUPPLIES

BUILD
A CAMPER, TRAILER OR
CANOPY TOP
Parts, Plans and
Aluminum stocked.

BUMPERS AND APPLIANCES
INSTALLED — REPAIRS

Mon.-Fri., 8 a.m. - 9 p.m.
and Sat. 8 a.m.-5 p.m.

S. J. PEDEN LTD.
2855 Quesnel St. 386-3464

NOTICE

"Terry" PRICE
REDUCTION

Because of the increase in the Canadian dollar Terry Trailers are now offered at substantial reductions.

EXPERT CRAFTSMANSHIP

Compare today for quality and price on all Terry Trailers 16' to 26'

Open till nine Friday.

MULLIN'S MARINE
SALES
TRAILER DIV.
925 YATES
382-1928

ARISTOCRAT
TRAILERS — CAMPERS

Styled right, priced right.
see quality
at

BOB'S TRAILER SALES

Island Highway at Harriet Rd.
(opposite Town & Country)
386-3623

OPEN ROAD
HOLIDAY CAMPERS

NOW
AT

EMPRESS
PONTIAC-BUICK LTD.

Douglas at Topaz,
382-7121.

SEAGULL AND CAVEMAN
CAMPERS
MOBILCRAFT TRAILERS
Division of Dominion Motors

1968 10 ft. VANGUARD CAMPER. Vanity with sink, chemical toilet, furnace, 3-burner stove, 75-inch box, separation curtain.
TOP CONDITION $1,395
Good selection of new 15 and 17 self-contained Trailers in stock.
1813 Douglas

FENNELL'S
TRAILER SUPPLIES
parts — propane — repairs
GALAXIE CAMPERS
6459 Pat Bay Hywy. 652-2511

CANADIAN MOTOR HOMES
Empress by HalCo
Sizes 18', 22', 24', and 27'
Dealer—Goldstream Estates Ltd.
974 Goldstream Ave. Hwy 1-A
Travel in ease, luxury and safety.
Free parking in our park. 478-5812.

SECURITY CAMPERS
Winnebago Motor Homes
MORRIS
TRAILERS AND CAMPERS
DOUGLAS AT BURNSIDE 385-2432

SLUMBER QUEEN DISTRIBUTOR ONE DEMO. SLUMBER QUEEN, cab-over camper, with furnace, stove, toilet, $1895.
VICTORIA JEEP
Hillside at Rock Bay Ave.

WANTED, OLDER TYPE HOUSE trailer, 12 to 18 feet, suitable for construction shed. 656-5900.

ENCLOSED TEARDROP-SHAPED trailer, 8'x5'x4' high. Utility, or camping for 2. 477-4638.

ALUMINUM TENT TRAILER, sleeps 6, table, canopy, brand new, $650. 479-1288.

AIRSTREAM 30', PERFECT FOR retirement and travel, cash or trade for building lot. 656-5041.

14 FT. TRAVEL TRAILER FOR rent. Sleeps 4. Available to September 1. 477-2958.

14 FT. TRAVEL TRAILER, sleeps 4. Stove with oven. Reasonable. 382-6839.

BOX TRAILERS 4X8, 4X8. ALL ready to go. Al's, 214 Dundas. 383-8233.

RENTAL: 15 FT. HOLIDAY trailer, sleeps 5, propane fridge and stove, easy towing. 383-7457.

LARGE TENT TRAILER AND camping equipment for rent. 382-7639.

CHASSIS-MOUNT CAMPER, $950. Aluminium covered, stove and fridge. 656-4292.

16½ FT. 1969 SCAMPER TRAILER, like new, completely self-contained with tandem axle. Phone 478-1896.

WANTED: ADD-A-ROOM FOR Brentwood Supreme tent trailer. 478-3090.

WANT TO RENT TRAILER FOR July and August. Reference supplied. 477-3720.

SACRIFICE. MUST SELL 15 FT. camper trailer. Complete. $900. 383-3490.

168 CAMPERS AND TRAILERS

1969 AUSTIN BUS, 9-SEATER, 20,000 original miles, self conversion to camper or for large family. $400 cash. 656-3721.

FOR SALE: TENT TRAILER, sleeps 6-8, good condition. Includes Coleman stove, cooler and heater. 477-3829.

FOR SALE: ONE OF THE LAST made of last year, a Light Flight Shasta Travel Trailer. Call at number 34-342 Island Hwy.

TENT CAMPER FOR ½ TON pickup. Folds to canopy size. Sleeps 2. Complete with propane stove, sink and water pump. $350. 382-7738.

FORD'S CAMPER and TRAILER
Camper and Trailer repairs and renovations done by experts.
Call us at 478-5633

1965 14'6" TRAVELAIRE, SLEEPS 4, fully self-contained. Electric brakes. Excellent condition. 384-5802 or 384-9712.

DOGWOOD TRAILER SALES
PARTS — PROPANE — RENTALS
TRAILERS — 478-0931 — CAMPERS
Highway No. 1 and Millstream Rd.

'68 GMC ¾-TON CAMPER special, and 10½ de luxe camper. Will accept trade. 382-7923.

1949 ¾-TON MERCURY WITH built on camping unit. Sacrifice. Apply 1741 Cedar Hill Cross Rd.

IF ANYONE WANTS TO SELL camper trailers or trailers, apply at 731 Goldstream or phone 478-5234. Westey Mobile Homes.

FOR RENT COLLAPSIBLE TENT trailers, sleep 6. $25 weekly. 478-2879.

TENT TRAILER WITH MATtresses, $25 weekly. 382-1984.

'65 GMC HANDI VAN CAMPER.
Houston Motors. 384-6713

TRAILER FOR RENT, SLEEPS 5. Phone 384-8790.

FOR RENT 16' TRAILER, SLEEPS 6, 384-4504.

CAMPER AND HARDTOP TENT trailer for rent. 478-2080.

VOLKSWAGEN CAMPER, NEW condition throughout. $1295. 382-2024.

169 MOBILE HOMES AND PARKS

BOB'S TRAILERS

FOUR SEASONS, KNIGHT, LAMPLIGHTER

Here again real soon another 12'x64' 2-bedroom front dinette with tipout living room extension. Complete set up at $11,750.

2 only 3-bedroom units in stock.

Set up in our new park 24'x60' 2-bedroom plus family room $19,500
Unfurnished $17,500

Check the style and location. Landscaped now ready for asphalt. To view 386-3623, 478-4979.

ARISTOCRATS

LO LINERS 16 ft. and 17 ft., new and used.

LANDMARKS in 4 and six sleeper. Priced to suit you.

21ft. LANDLINER, front kitchen, eye level oven, for value at $4,795

24 ft. CLASSIC, as new $5195

Here again soon 24 ft. PROWLER in 6 sleeper model.

Used units all priced to clear.

Parts, heaters, gas fridges.

386-3623 — 478-4979

GLENKEY
MOBILE HOMES

"Your key to better living"

See us on location—at the Goldstream Villa (behind the Goldstream Inn)

Pick your space and your new home at the development.

Hillside and Douglas
385-2491 or 478-4245

MOBILE HOMES
At low reasonable prices
TRAVEL TRAILERS
CAMPERS — CANOPY TOPS

GORDON'S MOBILE SALES
Island Highway S.
(Westdowne Rd.)
Ladysmith, B.C. Ph. 245-3946

"WAGON TRAIN
MOBILHOMES"
Ready to move into!

ON LOCATION AT PICTURESQUE SAN JUAN TRAILER PARK. A BEAUTIFUL 2-BEDROOM HOME. Only $9600.

For details phone 386-3281 or come in to Victoria's largest lot at 2524 Douglas St. Open weekdays until 9 p.m.

GORDON'S
MOBILE SALES
Lot 2
1 mile north of Mill Bay on Highway

2-bedroom mobile home, 1½ baths, glass thermo door, utility room, de luxe furniture. Use your home owner's grant to help buy home and ½ acre lot. Package deal under $13,000. No payment until October. Open weekends and evenings. 743-2533.

"WAGON TRAIN
MOBILEHOMES"
Our newest arrival!!

The Canadian Princess. An exclusive 24x38 2 BR unit, at low, low prices —
On display now at 2524 Douglas St., Victoria's largest display lot. Open weekdays until 9 p.m. 386-3281.

TOTEM TRAILER
SALES
(Opp. PEOPLE'S TRADING POST)
SPACES AVAILABLE FOR
MOBILE HOMES
478-1041 or 384-8791 Eves.

SALT SPRING ISLAND
Trailer Park now open. All facilities. Access to Blackburn Lake. Self-contained only. Cedar View Trailer Court, R.R. 1, Ganges. Phone 537-2329.

20X47 3-BEDROOM SET UP IN park with cabana and landscaped. Priced to sell. Open House, Sat. and Sun., 1-5 p.m. No. 11-1365 Craigflower Rd.

AMAZING! A NEW 12'X48' 1, 2, or 3-bedroom home for $5970. R's tres. Armstrong Mobile Homes, No. 2—2048 Brunette, Coquitlam, B.C. 524-0921.

FOR SALE: ON RENTED LOT, IN Langford 12'x60' General mobile home, 3 bedrooms, furnished, less than 1 year old. $9,500 cash firm. 478-2511.

NOW RENTING, NEW, PRIVATE, adult park. Choice lots $35 to $65. 10 min. to City. 478-5812 Goldstream Estates.

10'X50' ESTAVILLA WITH JACK and Jill. Priced for quick sale. $4800. 479-3015.

LANGFORD TRAILER SPACE. 478-1907

169 MOBILE HOMES AND PARKS

SOOKE TRAILER PARK, 7021 Grant Road, $30, one 48 ft. space $25. 642-3173, 642-3567.

178 SUMMER RESORTS

DEEP COVE, WATERFRONT, lovely 3-bedroom cottage. Nice, semi-private beach. July and August, including utilities. $295 per month. 656-4148.

GRAYCREST ON THE SEA
10 acres of seclusion on the loveliest sandy beach in Canada. Cottages, R.R. 1, Parksville, 248-6513.

WATERFRONT COTTAGE, THETIS Island, for rent by week or month. 746-7028. Write P. H. Brown, R.R. No. 1, Duncan.

SHAWNIGAN LAKE, WATERfront, 5-room house, all-electric. Private float. 477-5648.

CORDOVA BAY ON THE BEACH, 2-bedroom cottage with phone and garage, $80 week. 382-2787.

CABIN FOR RENT, SHAWNIGAN Lake. Sleeps 4. $65 per week. No linen supplied. 743-9763, between 5-7.

MODERN 2-BEDROOM COTTAGE, Mill Bay waterfront. $75 weekly. 383-4983.

SECLUDED WATERFRONT house, lower Saanich arm. $75 weekly. Families only. 383-7781.

SHAWNIGAN LAKEFRONT PROPerty, beach, August 1 to 19. 382-1958.

181 TOURIST ACCOMMODATION

MODERN TRAILER AS COTTAGE near beach, mountain view, wooded setting, close in. $88 weekly, all included, 477-6798, or 477-4818.

SELF-CONTAINED, 1-BEDROOM suite in quiet private home. Close in. $7.50 per day minimum. 385-9875.

DE LUXE FURNISHED APARTment in new block, daily, weekly, monthly. For more information call 383-8766. Or 477-4434.

BED AND BREAKFAST
Minimum single, $4. Also weekly prices. Roccabella, 777 Blanshard. 385-9030.

STRETCH YOUR TOURIST dollar. Lovely surroundings. Exceptional rates. 477-2251.

SHAWNIGAN LAKE, FURNISHED cabin. Suit couple. Available June 28. 478-4875.

NEW 1-BEDROOM APARTMENT, patio, view. Day, weekly, monthly. 479-5618.

REASONABLE FAMILY RATES, bed, breakfast. Close to sandy beach. 383-6731.

BED AND BREAKFAST ACCOMmodation, secluded beach, 4 bedrooms available, $8. 658-8353.

185 CONVALESCENT AND REST HOMES

GLENGARRY REST HOME
Semi-Private and Private, downstairs in Glengary Private Hospital. Wired for Cable TV and phone. Dining room or tray service, quiet, modern, outstanding care. Intercom. For details, 383-1322 or 383-2012. Glengary Private Hospital, 1780 Fairfield Rd.

HARROW HOUSE
532 Linden 385-9821
New addition — Now available. Room for 3 ladies or men; semi-private for 2 men or ladies or married couple; also vacancy in room with 2 ladies.

DE LUXE ACCOMMODATION
IN VICTORIA REST HOMES
Ladies, gentlemen or couples. Nurse (24 hours). En suite plumbing. Buzzer at beds, hydraulic bath lift, elevator, TV, home cooking. Tray service. Level entrance. 479-2948 or 383-0395.

NICE SUNNY ROOMS, FOR 2 ladies or couple. 1 private room. Tray service. 24-hour supervision 384-1750.

LOVING CARE FOR MOTHER OR Father in a small private rest home in Fairfield, close to parks. Call Mrs. Mack. 383-3815.

VACANCY FOR ELDERLY people, under new management. Twin Oaks Guest Home, Oak Bay. Near park and beach. 385-6528.

PRIVATE ROOM, ELDERLY lady, ambulatory. Inquiries Mrs. Bojarski. 385-9884.

VACANCY FOR ACTIVE LADY OR gentleman in small rest home. 386-6813.

190 ROOM AND BOARD

ROOM AND BOARDING FOR girl, sharing large master bedroom, private bathroom and balcony, in large family home. 942 Richmond Ave. 7-10 p.m.

ROOM AND BOARD IN COUNTRY home with children for elderly lady or gentleman or woman over 40. 5210 Cresswell, off McTavish Road.

FOR PROFESSIONAL OR BUSIness man. Private home. Parking, lunches, near ocean and park. 383-6825

PRIVATE ROOMS. BRIGHT SPAcious dining room. Reasonable rates. Craigmyle Guest House. 386-6803.

DELUXE ROOM AND BOARD FOR gentleman pensioner, excellent food. 382-7887.

VACANCY IN GUEST HOUSE FOR elderly people. Excellent meals. 383-7797.

ROOM AND BOARD, WORKING or retired man, home privileges, light laundry. 383-3995.

GIRL TO SHARE. $90 PLUS light duties. Student welcome. 477-6745.

COMFORTABLE ROOM AND board, summer student. University area. 477-5585.

LARGE DOUBLE ROOM. ALSO single room. With or without board. 382-3368.

BRIGHT SINGLE ROOM, HOME privileges, $100 per month. 384-7281.

ROOM AND BOARD, GIRLS ONLY. 385-4367 and 385-7922.

ROOM AND BOARD, SINGLE OR couple. 385-2753.

ROOM AND BOARD FOR GENT, Oak Bay. 384-7014.

ENGLISH COOKING.
386-6520

VACANCY IN SMALL GUEST home. 385-3559.

193 ROOMS TO RENT

HARRIS GREEN APT. HOTEL
Clean sleeping room, community kitchen, laundry, parking, $16 week. Close to City Hall. 821 Pandora. 385-9090.

COMFORTABLE ROOM, SLEEPing only, available immediately in Fairfield for working man. Close to bus line. 384-3170.

FULLY FURNISHED BRIGHT bedroom, may be converted to housekeeping. Fairfield district. 383-2768, after 5 p.m.

SLEEPING ROOM, MATURE working man. Fairfield district. $35 monthly. 383-1822.

BEDROOM, KITCHEN PRIVIleges, $40 per month. 386-6797 after 5.

COMFORTABLE ROOM, WITH kitchen privileges, on Gorge Road near Tillicum. 384-4244.

CLEAN SLEEPING ROOM WITH cooking facilities, $60, all found. 477-4528.

PARTLY FURNISHED BASEMENT bedroom for rent. 385-6658.

BRIGHT FRONT ROOM FOR lady. Near Fort-Yates. $60. 477-8878.

2 FURNISHED ROOMS IN BASEment. Phone 382-6898.

SLEEPING ROOM. CLEAN. James Bay. Bus at door. 384-0659.

941 KINGS, GENTLEMAN. $65. 479-5641.

ROOM FOR RENT, YOUNG PERson. 2828 Shelbourne.

FURNISHED ROOMS; ALSO suite. Johnson Street. 384-4077.

197 HOUSEKEEPING ROOMS TO RENT

SMALL 3-ROOM HOUSEKEEPING suite, Craigflower-Dominion area 385-1872.

LARGE ROOM FOR WORKING man or woman. Fernwood and Yates area. 385-2624.

23 MENZIES, CLEAN ROOMS, ALL found. Men only. $30-$45.

FURNISHED ROOM, SINK.
386-1860.

UNFURNISHED HOUSEKEEPING room. 386 Gorge Rd. East. 383-5086.

NEAR ST. JOSEPH'S CLEAN, $40. 917 McClure.

CLEAN, BACHELOR SUITE, 1 housekeeping room, $65. 2615 Work.

197 HOUSEKEEPING ROOMS TO RENT

IF DOWNTOWN IS FOR YOU
Close to convenient shopping

STAY AT RITZ HOTEL

Housekeeping rooms and small suites fully furnished.
By day, week or month.
Elevator service—T.V. lounge
383-1021 710 FORT

SCOTT APARTMENTS
Extra large LHK rooms for middle-aged or elderly tenants. Hot and cold water, gas ranges, cablevision all rooms. 2659 Douglas 383-1221.

THE BEST IN FAIRFIELD. Bright, immaculate rooms and grounds. Excellent facilities. 1 block from sea, park and bus. From $50. Furnished. 383-9627 or 388-9425.

FURNISHED ROOM, 1 BLOCK from Jubilee. Kitchen, bath, cable TV, working lady. 382-1868 after 4 p.m.

BRIGHT, CLEAN COMFORTABLE rooms in all-girl home with kitchen, laundry and TV lounges. Good area. On bus line. Phone 382-6698 evenings or weekends.

VACANCY LARGE FURNISHED home shared by young business men. Private room. Absentee landlord. Day, 385-9774, evenings, 383-0680.

WELL FURNISHED FRONT room, private home. Kitchen and laundry facilities. Weekly rates. $16. 3085 Washington. 386-3995.

BRIGHT, CLEAN ROOM FOR working gentleman. $55 per month. Quadra St. Close to City Hall. 385-9080.

HOUSEKEEPING ROOM IN Christian home. Close to town, bus. Outside door. Lady preferred. 383-5158.

ROOM WITH KITCHENETTE FOR working lady. Quiet. $55. 931 McClure.

HOUSEKEEPING ROOM FOR rent, nice cupboards. 206 Gorge Rd. East. $40. 383-5996.

DE LUXE ROOM, KITCHENETTE, bath and TV room. Near Jubilee. 592-7971.

WATERFRONT, CLEAN, BRIGHT room. Stove, sink, fridge. $30. 902 Dallas Road.

BRIGHT ROOM, WALKING DIStance to town, all found, $45. 479-2168.

CLEAN, QUIET ROOM FOR working lady. Close in. 388-5217.

SPACIOUS ROOM NEAR SHOPS and bus. Working man. 477-1442.

Sell no longer

needed items

for Cash in

Classified!

Phone 386-2121

8 a.m. - 8 p.m.

200 APARTMENTS TO RENT UNFURNISHED

P. R. BROWN RENTALS

We have available suites located in all desirable areas of the city that will appeal to your living requirements and budget.

Unusual amenities such as cablevision, controlled entrance, choice of wall-to-wall carpets or hardwood floors, elevator, resident managers, observation lounge, etc., are featured in the majority of our apartments.

Perhaps you would like to call a few of our courteous resident managers listed below, and discuss your accommodation requirements with them. We know we can help you.

CAROLWOOD APTS. — 1381 Pandora Ave. 1-BR. suites from $120. 2-BR. suite $142. Phone 385-5080.

CHARTWELL HOUSE—1343 Harrison St. 1-BR. suites from $128; 2-BR. suites from $157. Phone 382-8963.

THE FONTAINEBLEU AND RICHELIEU APTS. — 3187 Shelbourne St. 1-BR. suites from $129; 2-BR. suites from $162. Phone 382-9290.

VILLA ROYALE — 964 Heywood Ave. 1-BR. suites from $129; 2-BR. suites from $165. Phone 383-9383.

HAMPSHIRE HOUSE — 1159 Beach Drive. One BR., 1½ baths from $275. Two BR., 2 baths from $330. Phone 386-6222.

CENTRAL MANOR — 1390 Fort St. 1-BR. suites from $128. Phone 383-7505.

SUNRIDGE APTS. — 1244 Balmoral Rd. 1-BR. suites from $115. Phone 383-5555.

MOUNTAIN VIEW APTS. — 614 Esquimalt Rd. 1-BR. suites from $120. Phone 385-4195.

GRANT HEIGHTS APTS. — 1265 Grant Street. 1-BR. suites from $115. Phone 385-6346 eves.

BURDETT MANOR — 1065 Burdette Ave. 1-BR. suites from $135. 2-BR. suite $175. Bachelor suite $100. Furnished suites from $185 Phone 386-1812; eves. 386-2638.

MITCHELL OAKS — 2065 Oak Bay Ave. 1-BR. suites from $134. 2-BR. suites from $165. Phone 383-0503.

ELMBROOK APTS — 1470 Fort St. Two 1-BR. suites $125. Phone 385-9688.

EDGEMONT VILLA — 908 Pendergast St. — 2-BR. suite $160. 1-BR. suite $137. Phone 382-8942.

SENATOR APTS — 1704 Oak Bay Ave. 1-BR. suite $132. Phone 386-2052.

CORAL SHORES — 1486 Dallas Rd. Spacious ground floor, sea view 1-BR. suite $130. July 1. Phone 385-2625.

SHELLEY MANOR — 1250 Richardson St. 1-BR. suite $105. July 1. Phone 384-7006.

2621 IRMA ST. — 1-BR suite $95. July 1.

OAK VIEW MANOR — 3420 Quadra St. Bachelor suite $117. 1-BR. suite $130. 2-BR. suite $175. One child welcome. Phone 384-6218.

115 GOVERNMENT ST. — 2-BR. suite $130.

P. R. BROWN & SONS
LTD.
762 Fort St. 385-3435

AVAILABLE IMMEDIATELY
1-bedroom suite in centrally located block, 5 minutes walk from Simpsons-Sears. On main bus route in town. Separate entrances. Laundry and cablevision included in rent. $115, also Bachelor $95. Available July 1. Phone manager at 388-5080 after 6 p.m. weekdays.

WALKING DISTANCE TO TOWN. 1 bedroom, $121; 2 bedrooms, $140. Elevator, wall-to-wall carpet. Child accepted. Suitable pet. 388-9872, 384-1822.

1-BEDROOM SUITES FROM $125. Also 2 bedroom suites. Close to Jubilee and Eric Martin Institute. El Cid Apartments, 1620 Lee Avenue.

CENTRAL AND BEAUTIFUL
2-bedroom suites, 2 only left in new block, $165, $170. Between Fort and Pandora. Harrison House. 385-5911.

2-BEDROOM SUITE, PRIVATE entrance, newly painted, heat and water included, $145. Children welcome. 383-5135.

1 BEDROOM SUITE, LARGE apartment, free laundry, cablevision, adults only. $112.50. 385-7346.

CHILD WELCOME
2-bedroom suite, $165. New building, all amenities. 385-5911.

200 APARTMENTS TO RENT UNFURNISHED

84 SUITES — NOW OPEN

MARINA PARK
APARTMENTS
2000 White Birch Road,
Sidney

ON WATERFRONT
Shoal Harbor

Just North of Resthaven Hospital

1-bedroom suite, $135 to $185
2-bedroom suite, $165 to $275

Adults Only — No Pets

Resident Managers
MR. AND MRS. S. ARDEN
656-1616

FEEL COOPED UP?
TRY FERNWOOD MANOR
1575 BEGBIE

We have a hobby room where you can enjoy woodworking, ceramics, etc. Then take a sauna, a dip in our hydro therapy pool and a swim in the large indoor pool to finish off the evening.

We also have car wash facilities and all the other standard amenities such as locked entrance, cablevision, wall to wall carpets.

A few one-bedroom suites at $130 to $152. Two bedroom suites at $154 to $176. Deluxe two bedroom, 2 bath suites at $188 to $220.

Resident Managers
Mr. and Mrs. H. Orris
386-9453
Builders & Developers

WATSON MANOR
1000 McCLURE

At the corner of Vancouver and McClure—an ideal location on a quiet street near the Cathedral and the park within easy walking distance of downtown.

One-bedroom suite $135 including parking, cablevision and plenty of heat.

Mature adults only—No pets.

Resident Manager 386-6457
Downtown Office 388-6100
Diamond Developments Ltd.

DINGLEY DELL APTS. — Off Selkirk on Gorge waterfront, 2 Br. suite, avail. now, $180 per month. Resident Manager, 384-1989.

ARNISTON APTS. — 1365 Pandora Ave. Modern 1 Br. suite, avail. now, $110 per month, 386-0212.

CASA MARIA APTS. — 1601 Jubilee Ave., 2 Br. suites, avail. now, $152 and $156 per month, resident manager, 383-0786.

SPRING APTS. — 1280 Pembroke St. 1 Br. suites avail. July 1st. $108 per month. Resident manager, 385-3882.

DOWNTOWN — Small 1 Br. unfurnished suite avail. July 1st or sooner, $75.00 per month.

BOORMAN INVESTMENT CO. LTD.
1111 GOVERNMENT STREET
386-9212

CROFT HOUSE
128 CROFT

CLOSE TO SEA
AND PARK

1-bedroom suites from $122, 2-bedrooms from $148.
Wall-to-wall carpets
Free cablevision
Laundry facilities
Large balconies
Excellent soundproofing
Resident manager, 383-6172 or 386-3882.

THE CHATELAINE
1435 Elford St.
PHONE 383-6809

NEW APARTMENTS OFFERING THE BEST RENTAL VALUES IN TOWN.
1-BEDROOM FROM $110.
2-BEDROOM FROM $147.50

THE CORONA
1430 Stadacona St.
PHONE 382-2661

DUNSMUIR HOUSE
831 DUNSMUIR ROAD
Large suites. Quiet seclusion in beautiful grounds with views of ocean, mountains, land, harbor.
AVAILABLE IMMEDIATELY
1 — 2-bedroom
Carpeted $158
AVAILABLE JULY 1
1 — 2-bedroom
Carpeted $154
1 — 1-bedroom $141
ADULTS ONLY — NO PETS
Resident Manager 386-4943

No. 6—1008 Burdette — 1 Bedroom suite. Fridge and stove. Newly decorated — available 15 June. $115 — no children or pets.

2945 Quadra St. — Vacant June 15 — One bedroom suite. $105. Will take teenager.

1001½ Redfern St. — 3 rm. suite. Heat provided. Available now, $85.
Rental Agents 385-2461
Swinerton, Stewart Clark Ltd.

CHATEAU ROCKLAND
APARTMENTS
1025 LINDEN AVE.
1-bedroom suites from $115, 2-bedroom suites from $144. Includes cablevision, drapes, wall-to-wall carpeting and parking, laundry facilities, walking distance to town. Resident manager, 386-3692 and 384-7949.

UNIVERSITY DISTRICT
TARA COURT
3880 SHELBOURNE ST.

Spacious, carpeted 1-bedroom suite $135; 2-bedroom suite, carpeted with large balcony, $154; modern block, adults, no pets. 477-8008 or 477-3038.
Clarke and Wallace Realty

LANGFORD-COLWOOD
Available June 26. New and spacious 2-bedroom apartment. Wall-to-wall carpets. Fridge and stove, drapes, and utility room. Close to schools, shopping and transportation. 2 children welcome. $135. 478-4109.

"THE CHALET"
One bedroom suites available. $119-$121 p.m. including heat and cablevision. Contact Mrs. Burrows, 1465 Fort Street, at 386-0687.
D. F. Hanley Agencies Ltd.

SIDNEY. ACROSS THE STREET from the sea. Fantastic view, lovely garden. 1-bedroom suite in quiet block. Also 2-bedroom ground floor suite. Coloured appliances, cable, laundry and drapery. Resident manager. 656-1874.

OAK BAY TOWERS, 1400 NEWport spacious modern 1 bedroom suite, elevator, cablevision, etc., bus at door. Immediate. $140. 386-9908 or Meara, Whyte and Gower Ltd. 385-7707.

BRIGHT, COZY 1-BEDROOM (carpeted). Private entrance. Ground floor, overlooking nice grounds. Walking distance, cablevision. Quiet mature adults. $122. 477-2833, 384-0947.

GEORGIA MANOR, SIDNEY
2-bedroom suite $131.25; 1-bedroom suite, 118.50; includes heat, water, cablevision, covered parking. July 1. 656-4659 or 386-2411. Mr. Van Loeren.

CLEARVIEW APARTMENTS
1258 YATES
$140. Large 2-bedroom suite. Cable TV. Modern conveniences. 383-4363 or 384-7785.

DARLYN MANOR, 1-BEDROOM available July 1st. Cablevision, free washers, elevator, parking. 5 minutes walk downtown, quiet. $117. 984 Collinson, 385-5080.

SEVERAL 1 AND 2 BR APARTments in various prime locations. For information please call
CONCORD REALTY LTD.
388-5471

LEELA HEIGHTS
De luxe 1 and 2-bedroom suites. 1 child welcome, very bright. Top floor. July 1. Belmont-Fort, 382-1436 or 388-7289 Victoria Construction.

IMMEDIATE OCCUPANCY.
Bachelor suite; 1-bedroom, private bath, private entrance. 385-2743.

200 APARTMENTS TO RENT, UNFURNISHED

OAK BAY
BRAND NEW
"THE DEVON OAKS"
1066 Foul Bay Road

Prime location, near shopping, bus route and Jubilee.
—Recreation facilities available:
—BILLIARD ROOM
—SAUNA ROOM
—WORKSHOP
—35 de luxe, extra spacious and bright suites
—Quality wall-to-wall carpeting
—Cushion floor kitchen and bath
—Superior soundproofing (Concrete floors and double wall insulation)
—Deluxe walnut kitchen cabinets
—Feature wallpaper, china shelves
—Covered parking
—Courteous resident managers.
Studio $110
One bedroom $125
One bedroom and den $135
To view, call Mr. or Mrs. M. Punt, 386-0909, Ste. 209, 1066 Foul Bay Rd.

"THE WINCHESTER COURT"
Prime Oak Bay location
"With Courtyard Entrance"
1063 Foul Bay Road
—82 de luxe spacious suites, 2 elevators
—Recreational facilities including:
—BILLIARD ROOM
—SAUNA ROOM
—WORKSHOP
Studio $110
One bedroom $125
Call Mr. or Mrs. Bowlby — 382-5846, Ste. 228, 1063 Foul Bay Road.

"THE BRODERICK MANOR"
One block from the most beautiful waterfront in the world; corner of Rithet and Menzies Street.
Bachelor suite $110
One bedroom $125
Two bedroom $155
This large new building contains all the modern luxuries one could imagine, many more than the standard apartment on today's market. You owe it to yourself to check these bargain suites.
Manager — Mr. and Mrs. H. Rush — 385-2559 — Suite 222, 500 Rithet

"THE ROYAL RICHMOND"
Near the Jubilee Hospital contains many outstanding features definitely making this building the best rental value in the area. All electricity cost included in rent.
Bachelor Suite $115
One-Bedroom $129
Manager — Mr. K. Cummings — 383-2254 — Suite 201, 1720 Richmond

PARK PACIFIC APARTMENTS
LIMITED.
For transportation to view above suites, call Mr. Bowlby, 382-5846.

"ORCHARD
HOUSE"

Victoria's Tallest
Apt. Bldg.
647 Michigan Street

22 STOREYS

RESERVE NOW!!

Live High in the sky
or down to Earth
"Prestige living
at its finest"

For Inquiries
Phone 382-4650
If no answer
Call 383-9126

LORD AND LADY SIMCOE
THE SIMCOES
"Victoria's
Prestige Address"
1 OR 2-BEDROOM SUITES
Available Now
Furnished or Unfurnished
VICTORIA'S LARGEST
HEATED SWIMMING
POOL AND SAUNA

—Washers and Dryers.
—Drapes.
—Sound proofing.
—Wall-to-wall carpet.
—Free outdoor parking.
—Recreation room, billiard table, etc.
—Lounge.
—Residence Managers.
—Cablevision.
—Controlled entrances.
440-450 Simcoe Street
385-3111

BURNSIDE GARDENS
3622 TILLICUM RD.

AVAILABLE

2-bed suites, $150.
3-bed Town house, $170.

Colored appliances, double plumbing, heat, water, cablevision, individual washer and dryer. Large Swimming pool, playground. Children welcome.

BECKLEY MANOR
548 Dallas Road

1 bedroom suite
$140
2 bedroom suite
2 full bathrooms
$180

Hardwood floors.
Indoor heated pool
No children — No Pets

MRS. THORNE 384-4832

MADRONA MANOR
1955 Ashgrove St.
1-BEDROOM SUITES $130
SPACIOUS ROOMS
FREE LAUNDRY
FREE CABLEVISION
WALL-TO-WALL CARPETING
CONTROLLED ENTRANCE
2 BLOCKS FROM
JUBILEE HOSPITAL
RESIDENT MANAGER 382-8086

WEYBRIDGE MANOR, 160 GOVernment St. Luxurious 1 and 2-bedroom apartments. Available immediately. Rent $122-$160. To view see Mr. McGill, resident manager, or call Concord Realty Ltd., at 388-5471.

CAPTAIN COOK APARTMENTS
1025 Sutlej 382-4788 eves., 477-4434 — 2 bedroom suite, top floor $165; Avail. July 1. W to W carpet. Balcony. Drapes, cablevision etc. Adults, no pets.

NEAR WOOLCO. BACHELOR apartment, $95. Available June 1st. 1 bedroom apartment, $115. Available immediately. Wall-to-wall carpet, drapes, stove and fridge. Call: CONCORD REALTY LTD., 388-5471

VERY ATTRACTIVE 1-BEDROOM suite, available now. Fridge, stove, drapes, heat, hot water supplied. $95 per month. 1616 Fernwood off Pandora.

$115. OAK BAY AVE. 2-BEDROOM private entrance apartment in modern building. Lease. Adults. C. N. Montague Co. 384-9318, 386-2642.

NEAR PARK, 3 MINUTES FROM town. Sitting room, kitchen, bathroom, heat and water included. $84. 385-0833.

CHRISTIE POINT APARTMENTS
A family 2-bedroom apartment is available immediately. $137. 479-7773.

ONE-BEDROOM SUITE, STOVE, fridge, light, water included. Suit elderly couple. $100. 385-0441.

425 WILSON STREET APARTments. 1-bedroom suite, small baby welcome. Available immediately. 385-8137.

OAK BAY AVENUE, 1-BEDROOM suite, $113. Cablevision, electric fireplace, free laundry. Lady preferred. 382-5479.

OAK BAY—QUIET
1 Bedroom suite, semi-furnished, $125. Utilities included. July 1st. 386-1717.

OR FURNISHED, LARGE SUITE for rent, a block from Willows Beach and park. 2713 Cavendish.

1-BEDROOM AND BACHELOR suites. Apply 906 Linden. Ste. No. 1.

2-BEDROOM SUITES IN NEW building from $147.50. 383-2661.

2 LARGE ROOMS, $60.
2120 Cook St., 384-6516

NICELY DECORATED SUITE, frig and stove $65, after 12, 384-0186.

200 APARTMENTS TO RENT, UNFURNISHED

MAY WE HELP YOU
IN YOUR PRESENT OR
FUTURE SEARCH FOR
AN APARTMENT?
EVEN FURNISHED
SUITES

VIEW ANY OF THESE
NEW APARTMENTS
OPEN 9 a.m. to 9 P.M.

REDWOOD MANOR
430 Chester Ave.

Quiet Fairfield location only one block from stores and bus. New building with all the latest conveniences including FREE laundry.

1-bedroom suites from $135

Remember BROWN BROS.
Supplies
FREE TRANSPORTATION

WOODRIDGE MANOR
2230 Cadboro Bay Rd.

Excellent Oak Bay location, near Willows Beach. Extra spacious suites with all the up-to-date conveniences. Minutes away from bus and stores.

1-bedroom suites from $125

Remember BROWN BROS.
takes reservations for
June, July or August

DON QUADRA
3244 Quadra St.

Excellent location in Saanich. Extra large suites with wall to wall carpets. Overlooking the whole city.

1-bedroom suites from $130
2-bedroom suites from $165

GRENADIER MANOR
1537 Belcher Ave.

Located on a quiet street near bus. Spacious suites with rented below market value. All the modern conveniences of a new building.

1-bedroom suites from $127
2-bedroom suites from $145

BROWN BROS. will pick you up and show you these suites.

NELSON LODGE
1337 Saunders St.

Brand new building overlooking Lang Cove in Esquimalt. Turn right off Esquimalt Road on Nelson. Brand new building with all the modern conveniences including wall to wall carpets. SAUNA BATH. One child welcome.

1-bedroom suites from $130
Bachelor suite at $105

HARBOUR VIEW MANOR
925 Esquimalt Rd.

Brand new building with wonderful views over Victoria Harbour and Olympic Range. Extra spacious suites with wall to wall carpets. Large workshop. Attractively furnished guest room.

1-bedroom suites from $130

BROWN BROS. have cars and will be glad to show you suites.

OAKRIDGE HOUSE
2646 Cook St.

New building set up high on Cook overlooking the City and Olympic Range. All suites have wall to wall carpets, electric kitchens, beautiful view from the balconies.

1-bedroom suites from $125
2-bedroom suites with two baths from $160

Call the congenial staff at Brown Bros. rentals for more information, or an appointment to view suites.

BROWN BROS. AGENCIES
385-8771

NOW RENTING
OPEN 9 TO 9

BOWKER MANOR
2233 BOWKER AVE.

—Luxury carpets
—Spacious dining rooms
—Coloured appliances
—Silent, speedy elevator
—Controlled entrance
—Large balconies
—Lovely vanity bathrooms
—Large walk-in closets
—Free open parking and hydro

Prime quiet location near shopping, bus, Willows Beach and Uplands golf course.

Bachelor Suites from $125
1-Bedroom Suites from $130
2-Bedroom Suites from $165

FREE HYDRO

Reserve for June, July or August

BROWN BROS. AGENCIES
1125 BLANSHARD ST.
385-8771 ANYTIME

If You Require Free Transportation Please Call 385-8771

ATTENTION!

PARLIAMENT BUILDING
EMPLOYEES

WALKING DISTANCE
TO WORK

Modern, attractive, 1-bedroom suites, $115 to $125 per month. All conveniences. Available immediately.

Resident Caretaker 385-0395
MONTREAL TRUST
1057 Fort 386-2111

MICHIGAN COURT
323 MICHIGAN STREET

Wall-to-wall carpeting.
Colored appliances.
Free laundry facilities.
Free cablevision.
Extra sound proofing.
1-bedroom suites $122-$132
386-9838 Resident Manager, 386-5602

NEW DUPLEX BY BUILDER
Open Saturday and Sunday, 2-5, 635 Nelson Street, Esquimalt. 1,050 sq. ft., 3 bedroom, 1½ bath each side. Many extras. Has to be seen to be appreciated. Clear title, good financing available. $23,000. 658-1202.

OAK BAY
CRANMORE COURT
2100 Cadboro Bay Rd., large de luxe 2 bedroom. July 1. $140. 592-6239 after 5.

CEDAR GROVE APT.
2540 QUADRA ST.
1-bedroom suite, immediate, also July 1. Main floor. Adults only. Sorry no pets. 386-3815.

NORWOOD ARM APARTMENT.
845 Burdett Ave., 1-bedroom suite, across the street from courthouse, near St. Joseph's Hospital. 5 minutes to city centre. 388-9688.

ESQUIMALT 2-BEDROOM APARTment. 5-year-old block. Cablevision, heat included. July 1. $125. Adults only. 385-6596 or 478-2651.

CAROLWOOD APTS.—1381 Pandora Ave. 1-BR suite. $116. Phone 385-5080.
P. R. BROWN & SONS LTD.

TREMAINE APARTMENTS
FORT AND STANLEY
Quiet building, one bedroom suite. $117.50. 388-2218.

ZIPPITY ZAP WHAT ABOUT THAT cat and the children too? We have the spotless clean accommodation just for you. 383-8810.

MODERN 1-BEDROOM APARTment. Large sitting and dining rooms. Free laundry $106 month. No children. Available June 15. 384-5473.

ESQUIMALT. LARGE NEWLY decorated 1-bedroom suite. Fridge, stove, heat, light, water included. $115. 384-8790.

200 APARTMENTS TO RENT UNFURNISHED

Compare features and value. Brand new large carpeted suites in convenient location. From $123.

KLEE WYCK
1340 Harrison, near Yates and Fort Junction.

All of the features you expect in a new quality building plus:

—Carpeted throughout.
—Convenient location.
—Quiet street.
—Inside parking.
—Recreation room with billiards and ping pong.
—Roof garden.
—Sun lounge.
—Sauna.
—Exceptional sound proofing.
—Unusually large balconies.
—Thermostat in every room
—Mail delivery to suites.
—Private courtyard.
—Free cablevision.
—Adults only, no pets.

Resident Manager
388-5611
Downtown Office
388-6100
Diamond Developments
Limited.

THE MARY STUART
1035 McCLURE
OPEN FOR VIEWING
EVERY AFTERNOON

Exceptionally large thoroughly sound-proof suites.

On a quiet street in a convenient Fairfield location.

All of the usual features of a quality modern apartment plus the extra spaciousness so seldom found in new buildings.

Mature adults only. No pets.

Large 1-bedroom suites from $129

Downtown Office, 388-6100
Resident Manager, 384-8223
Diamond Developments Ltd.

REGENT TOWERS
415 Michigan

383-6216

Bachelor suites from $97
1-bedroom suites from $135
2-bedroom suites from $176

CHARTER HOUSE
435 Michigan
384-8923

Studio, 1 only $103.50
1-bedroom suits from $134
2-bedroom, 1 only $176

VICTORIA'S FINEST
Hi-Rise Complex

North West Trust
386-3534

THE HENRY HUDSON
576 SIMCOE STREET
Near Beacon Hill
Park and Parliament
Buildings

This new 36 suite de luxe apartment has all the features you would normally expect plus many extra conveniences.
Guaranteed fixed rents for 1 year.
Suitable pets acceptable.

—HURRY—
A few one-bedroom suites still available at $130.

Resident Manager,
386-6446 or 479-7151

GORGE TERRACE APTS.
250 GORGE RD. W.

A new de luxe block just steps away from the scenic Gorge Park, shopping centre and bus line.

1-bedroom view suites
From $125 to $145

Wall-to-wall carpets and drapes, colored appliances and extra sound proofing. Controlled entrance, elevator, free heat, laundry facilities, cablevision and parking. Furniture available if desired.

MANAGED BY THE OWERS
PHONE 384-2682

Large, quiet, 1 BR corner suite, windows in dinette, nice outlook, adjacent to park, bus stop and supermarket. $130.

THE REMBRANDT
1475 Pandora 385-7075

GOODACRE TOWERS
350 and 360 DOUGLAS St.

Directly opposite Goodacre Lake in beautiful Beacon Hill Park.
Customary highrise amenities.
Studio, 1 and 2 bedroom available for occupancy
For further rental information phone 385-8111, 9 to 5.

NOW RENTING
Haven Villa, Resthaven Dr.
Sidney Villa
Henry Ave., Sidney

Compare the rents and services of these new spacious suites.
1-bdrm from $120; 2-bdrm from $142.
656-4687, 656-4250

ROYAL ARMS APARTMENT

1300 YATES AT FERNWOOD
CONVENIENT TO CITY CENTRE
1 BEDROOM FROM $115
2 BEDROOMS FROM $146
RESIDENT MANAGER 382-1628

TWIN HOLLY APARTMENTS, 430 Lampson Street, spacious 3-bedroom apartment. Heat, hot water, cablevision, drapes and parking. $175. Also a 2-bedroom suite, $148. Available July 1. Children welcome. 385-2269.

THE KINGSTON — 826 KINGSTON
1 blk. to Parliament Bldgs. Large 1-B.R. corner ste. Balcony. Free parking and cable TV. Quiet adults — $115. Call Res. Mgr. 384-2294 or S. W. Anderson Ltd., 384-8828.

OAKLANDS MANOR
Hillside-Cedar Hill Road
New block near Simpsons-Sears
Elevator, Balconies, Cable TV
1-Bedroom from $125
Res. manager: 383-4896 or 388-0266

PRINCESS CHARLOTTE APTS.
467 Lampson Street, large spacious 2-bedroom suite. $145. Large spacious 1-bedroom suite, $120. Heated swimming pool. Resident manager, Suite 104. 386-3751.

CARNABY TERRACE
2 BEDROOMS, $151; ONE BEDroom, $130. Spacious suites, newly decorated, all conveniences included. Off Oak Bay. Resident Manager, 385-5959.

ESQUIMALT ROAD
Self contained 2-bedroom suite. Bus stops at door, available now. Phone 382-4463 or 384-3268.

SEA PARK VACANT, 2 BEDROOM suite. Heat, laundry, cablevision. $122.50. 385-7761.
D. F. Hanley Agencies Ltd.

LARGE SUITE FOR RENT. 3 large clean rooms plus kitchen and bathroom, $110. 656-3082. San Jose Avenue.

CAMELOT APARTMENTS, 3950 Shelbourne, 477-6820. 2 bedrooms, $152. Adults block only. No pets.

Use This Handy

TRAVEL and VACATION GUIDE NOW

To Plan Your Fun-Filled Vacation

MILEAGE (Approximate) **FROM VICTORIA TO:**

Salt Spring (30 minutes by ferry from Swartz Bay)	
Malahat	15
Sidney	18
Sooke	21
Mill Bay	27
Shawnigan Lake	28
Cowichan Bay	34
Duncan and Maple Bay	36
Thetis Island (car ferry from Chemainus)	
Lake Cowichan	54
Nanaimo	72
Cedar - Yellow Point	56
Ladysmith	54
Parksville	91
Northwest Bay	98
Port Alberni	120
Qualicum Beach	99
Qualicum Bay	109
Bowser	111
Fanny Bay	119
Royston	130
Courtenay	137
Comox	136
Oyster River and Saratoga Beach	150

WEIRS BEACH
15 Miles from Victoria

WEIR'S BEACH RESORT

1 and 2-bedroom cabins, tenting and trailer park. Heated, fresh-water pool.
Fishing, Boating
Your Family Holiday Land
Joyce and Gerry Ham, new owners
5191 William Head Road
R.R. 1, Victoria 478-3323

SOOKE
25 Miles West of Victoria

SOOKE HARBOUR HOUSE
"By the Sea"

Renowned for our superb dining and many exotic house specialties.

To our guests we offer a pleasant and relaxing atmosphere. A spectacular view of the Pacific Ocean, bordered by the magnificent Olympic Mountains. Beachcombing and rock collecting are among our more popular activities. We ask our overnight guests to reserve early.

FISHING GUIDE AVAILABLE
Boats—Marge and Howard Traxler
Phone from Victoria, toll free. 642-5613 or write Box 130, Sooke

POINT NO POINT RESORT

—100 acres on the West Coast Rd.
—15 miles from Sooke
—Facing Sea and mountains
—many sandy beaches
—Superior and unusual self-contained
—apartments with fireplaces
—Relaxing and restful any weather.
Address: RR No. 2 Victoria
Telephone 293-2020

SALT SPRING ISLAND
30 Min. by Ferry from Swartz Bay
Frequent ferry service

CEDAR BEACH RESORT
Salt Spring Island's Leading Resort
ON ST. MARY LAKE

Heated pool and sauna — one and 2-bedroom cottages — Free TV and boats — Supervised water skiing and instructions — Good fishing and nearby golfing — Safe sandy beach — play area and store — Saturday night dancing in beach house, fireside sing-songs — Charter boats available for deep-sea fishing — Clams and oysters nearby.
Marg. and Joe Nickerson,
R.R. 1, GANGES. 537-2208

BOOTH BAY RESORT

Clam digging, oysters, fishing, private beach . . . golf course one mile. Fully-equipped housekeeping units (all-electric). Daily rates $13 per couple or $15 per day for party of 4. Weekly rates on request. For reservations write Box 247, Ganges, or phone collect 537-5651.

SCOTT POINT MARINA
In Scenic Long Harbour
Salt Spring Island

Modern housekeeping chalets. Moorage facilities for 70 craft, heated pool, food store, tackle, ice, laundromat, showers, Shell oil marine agent, barbecue area, TV lounge, clam beaches both sides Scott Point, launching beach and playground. For brochure write: Box 163, Ganges, B.C., or phone: 537-2851.

SALT SPRING ISLAND
30 Min. by Ferry from Swartz Bay
Frequent ferry service

HARBOUR HOUSE HOTEL
R. R. 1 GANGES
"YEAR ROUND RESORT OVERLOOKING GANGES HARBOUR"

Spacious grounds include swimming pool, tennis court, boating, picnics and fishing trips arranged for. Heated rooms and sleeping cottages. Well appointed dining room, famous for your home-cooked meals. Excellent 9-hole golf course nearby.
Reserve now for an American or European Plan Holiday
Write or Phone
Phyl and Tuppy Agar
GANGES, BOX 99
PHONE 537-2133
Frequent ferries from Swartz Bay Tsawwassen and Crofton

WELBURY POINT RESORT

Seafront sundecks. All electric housekeeping units with shower and flush toilets. Camp-sites, trailer hookups. Boat rentals. Saturday night clambakes. Fishing. Near Long Harbour ferry.
WALTER MAILEY
537-2108

BLUE GABLES RESORT

Enjoy the pleasures of good bass and trout fishing, boating and swimming on beautiful St. Mary Lake, Salt Spring Island, truly the Hawaii of Canada. Spacious camping grounds, trailer hook-ups and well-equipped cabins at reasonable rates. Small store for your added convenience. Pets are welcome. Reserve early. Ph. 537-5773 or write R.R. 1, St. Mary Lake, Ganges, B.C.

ST. MARY LAKE RESORT

Two-bedroom family cabins, fully modern, everything supplied. Good fishing, beautiful beach safe for children on lovely St. Mary Lake. Secluded setting amid arbutus and fir trees. Spend a restful holiday or have a quiet weekend on Salt Spring Island.
The Javorskis
R.R. 1, Ganges, B.C. 537-2832

SHIP'S ANCHOR INN

Box 310, Ganges, B.C. 537-5339
Hotel and restaurant in the centre of town overlooking Ganges Harbor. Eight Modern Units
Will cater to Dinner Parties. Take-out orders a specialty. Centrally located for good fresh and salt water fishing, clams and oysters, golf, boating, swimming, etc.
Your hosts Bob and Ina Marshall

THE COTTAGE RESORT
(under new management)

One and two-bedroom housekeeping cottages on St. Mary Lake. Park-like grounds. Safe swimming, bass and trout fishing. Boats available. Park setting.
ADDIE and DICK TOMBE
R.R. 1, Ganges
537-2214

MALAHAT
15 Miles from Victoria

MALAHAT MOTEL & SERVICE

—BEAUTIFUL inlet view.
—BUNGALOWS with rustic fireplaces.
—KITCHEN facilities.
—TVs
—ACCESS to heated pool.
—BOATHOUSE nearby.
—SERVICE STATION (gas and oil)
J. BUIS
MALAHAT P.O. 478-1171

MALAHAT
15 Miles to Victoria

MALAHAT POOL and PLAYGROUND

Campsite. Trailer park and picnic grounds. Heated pool, hot showers, flush-toilet, barbeque, dumping station, picnic Tables! Store.
"NEWALLS"
478-3981

SHAWNIGAN LAKE
28 Miles from Victoria

SHAWNIGAN INN

A Distinguished Resort Hotel, 30 Minutes North of Victoria, B.C.

Rooms $10 doubles to $16. Every facility of a fine resort hotel. Indoor pools, sauna, tennis. Sailing, water skiing. All activities included free with room rates.

NOW LOOK!

The Benefits of Joining The Shawnigan Country Club Are as Follows:

(1) FREE rooms every Fri. and Sat. nights all-year 'round.
(2) FREE rooms for one week in June, July, Aug. and Sept.
(3) 10 PER CENT discounts on meals in the Shawnigan Room.
(4) THE lowest charter rates to any part of the world.

OUR HEADQUARTERS ARE AT THE INTERNATIONALLY KNOWN SHAWNIGAN INN
With all its fabulous attractions
Phone 743-2312 NOW!

RESERVE for your FREE weekend rooms or Your FREE week
If you join the SHAWNIGAN COUNTRY CLUB for the Lowest Cost Holiday of Your Life
30 miles north of VICTORIA
743-2312
Write P.O. 40, Shawnigan Lake
P.S.—Dues are only $10 per month for the entire family.
Initiation, $201
Dues, 18 month conditional Sale agreement $10 per month

SHAWNAIRE RESORT
Vancouver Island's Ideal family vacation spot

—Modern furnished beach front cabins and suites
—On a safe sandy beach
—Swimming, water skiing, fishing, boat launching, wharfage
—Free kayaks for children

RESERVE NOW—For an enjoyable holiday! Write P.O. BOX 108, Shawnigan Lake. Your hosts: Bernie, Mary and Carol Morris.
PHONE 743-2062

— MOUNTAIN VIEW — RESORT

—Self-contained cottages.
—3-point trailer spaces.
—New and larger campsites
—300 feet of safe and sandy beach.
— RESERVE NOW —
743-2044
P.O. 82 Shawnigan Lake

MILL BAY
27 Miles North of Victoria

SHORE ACRES TRAILER PARK
(on Mill Bay Road)

Trailer spaces with complete hookups. Tenting, boat launching ramp, dockage, store. Laundromat, shower, gas, oil, and bait. Recreation hall, picnic tables, sandy beach. Mobile home space.
NEW OWNERS
KEITH AND ROSEMARY FROWD
743-2371

ROSEBANK AUTO COURT
(On Mill Bay Road)

Beach cottages. Boat launching close by. Clams, oysters, fishing. Golf nearby. Quiet, relaxing holiday. Moderate rates by day, week or month.
Phone 743-5541 or Write
R.R. No. 1, Cobble Hill, B.C.

DUNCAN
35 Miles from Victoria

KELVIN CREEK RANCH
(Five Miles South of Duncan)
Now open for guests all year round

April, May June
A Western Vacation for all on a working ranch. Just relax or join in the activities. Miles of trails to ride, hike or roam. Large comfortable ranch house and real country food. Most of the food served in our dining-room is grown or produced on the ranch in organically composed soils.

CHILDREN ONLY
JULY and AUGUST

Reservations now being taken for young guests. Fully-supervised program of riding, swimming, hiking, etc. for boys 8-12 and girls 8-14.
Jack and Mollie Archer
Cowichan Station 746-6305

LAKE COWICHAN
54 Miles from Victoria

CASTAWAY RESORT RESERVE EARLY

Children welcome. Reasonable rates. Large self-contained family cottages, each unit overlooking Lake Cowichan. Safe swimming for children, boat launching and rentals, skiing, fishing, trailer and tent spaces with modern facilities. "NO PETS, PLEASE."
BOX 229 — PHONE 749-6461

HONEYMOON BAY RESORT

Situated on Lake Cowichan
New operators this year
TED and ARLENE WOLFORD
—Boat launching ramp and dock
—Trailer sites and tenting
—Trailer park and camper truck with water and electric hookups
—Safe swimming on sandy beach
—Picnic tables
—New flush toilets
—Hunting and fishing year round
BOX 1, HONEYMOON BAY
749-6266

YOUBOU
64 Miles From Victoria

EDELWEISS CHALETS

Luxurious 2-bedroom A-frame housekeeping beach cottages on Cowichan Lake. Over 500 feet of safe beach. Everything supplied, $120 per week for four. Box 83, Youbou, B.C. Tel. 745-6680.

CEDAR - YELLOW POINT
12 Miles South of Nanaimo

TILLICUM SEASIDE RESORT

18 cottages
Housekeeping — Rustic
$45 to $85 per week.
Camping and Tenting
Pier and boat ramp, store, boat rentals.
RR No. 1, Ladysmith
245-4061

YELLOW POINT
12 Miles South of Nanaimo

Spend Your Holidays at ABC RESORT
On the sunny shores of beautiful Yellow Point

1 and 2-bedroom housekeeping duplexes, as well as complete lodge facilities, including dining room.

Large, yet safe, children's play area. Fresh water swimming pool. Excellent fishing, as well as clams and oysters at your doorstep. All-tide boat ramp. Camping and trailer spaces.

PLAN YOUR ISLAND HOLIDAY NOW AT ABC RESORT
RR1, Ladysmith 245-4267

ZUIDERZEE CAMPSITES AND TRAILER PARK

Complete trailer hook-ups, tenting, picnic grounds, trout and bass fishing, boat rentals, cement launching ramp, swimming with Olympic height diving tower and slide. Children's wading pool, sandy beach, water skiing and games. Groceries, lamp and marine gas. Exceptionally beautiful view across Quennel Lake. On Yellow Point Rd., 753-8808.

NANOOSE BAY
10 Miles North of Nanaimo

BONNIE DOON RESORT

Beach cottages, tenting, campers. Bonnie Doon Cottages $80 weekly. Secluded, Restful, good fishing, safe swimming. Hiking on sandy beaches. Campers welcome to grassy, trees-shaded areas.
INQUIRIES to R.R. 1
WELLINGTON, B.C.
Phone 758-6760

LANTZVILLE, B.C.

SHORE GROVE RESORT

Dickinson Road, Lantzville, B.C.
BOAT RAMP — TRAILER PARK
CABINS — TENTING
SHOWER — LAUNDROMAT
SAFE BEACH — GOOD FISHING
Doug and Hazel Blood
758-6159

PARKSVILLE
21 Miles from Victoria

DON'T BE DISAPPOINTED RESERVE EARLY ! ! !

"THE HOTEL WITH A BEACH FOR A DOORSTEP"

ISLAND HALL HOTEL
PARKSVILLE, B.C.

There is so much at Island Hall to make it the favorite resort of many people. Situated on one of the most beautiful white, sandy beaches in well-known resort village on main Island Highway. Ideal place for summer vacations, weekends, or just any relaxing holiday.

—INDOOR HEATED SWIMMING POOL
—HOT TURBULENT POOL
—SAUNA BATH
—EXERCISE ROOM
—SHUFFLE BOARD
—TENNIS
—BILLIARDS, ETC.
—ANTIQUES AND GIFTS AVAILABLE AFTER JUNE 1

So rain or shine, fair weather or foul—there is something to do.

FOR INFORMATION AND RESERVATIONS
WRITE OR PHONE
MRS. MARY SUTHERLAND
OWNER — MANAGER
PHONE 248-3225

BEACH ACRES Holiday Resort

—Fishing —Tennis —Beachcombing
—And the WARMEST SALT-WATER SWIMMING IN THE WEST
Color your vacation FUN with the Sun — the Sand — and the Sea!
—Acres of Spectacular Sand Beach
—Private Tennis
—Play Facilities for Children
—Scenic, Secluded Off-Highway Location
—In 40 Beautiful Acres of Playground at the Sea!
—Your Holiday Hub for first-rate Fishing — Riding — Golf
—And Scenic Provincial Parks
OPEN JUNE 26—"The Lodge"—graciously "old-world," Western comfort and hospitality.
Superb Sea and Garden View. Modern Family Cottages — most right on famous Rathtrevor Beach —all fully housekeeping equipped—automatic gas appliances.
LOW, OFF-SEASON RATES
Until June 20 and After Labor Day
Owners-Managers:
B. and J. Ellis S. and N. Groves
R.R. 1, Parksville, B.C.
Phone 248-3424

GEORGIA VIEW BEACH FRONTAGE

Take your vacation at the seaside NOW!
Magnificent View
Expansive Sand Beach
(Safe for children)
Shaded, Natural Setting
Games and Parking Area
RIDING AND BOAT MOORING
LAUNCHING FACILITIES NEARBY
COTTAGES
Trailer, Tenting and Camper Space
Open Now
For information and reservations write Manager.
GEORGIA VIEW
270 Dogwood St.
R.R. No. 1, Parksville, B.C.
Phone 248-3241

PARADISE BEACH RESORT

RESERVATIONS STILL AVAILABLE
Modern cottages and trailers on beautiful Parksville Bay. Large grassy playground with sports facilities, swings sandboxes, etc. Spacious tree-shaded tenting and trailer grounds with hook-ups. Clean washrooms and showers, kitchen dishwashing. Located in Parksville Families welcome. No dogs, please. We also have 4 trailers we rent on grounds at lower rates. Norman and Lavina Vance, 248-6612.

PARKVIEW MOTEL

Parksville Vancouver Island
OPEN ALL-YEAR ROUND
For weekends or holiday vacations. Housekeeping and sleeping units. TV. Opposite park and sandy beach. Village shopping at the door. Write Box 327. Phone 248-3331.
"Use Your "Chargex"
Lorne and Mary Mather

"PARK SANDS" BEACH RESORT

BOX 179, PARKSVILLE
Phone 248-8171
6½ acres at beach level, de luxe cottages, secluded trailer park in village. Sewer system.

THIS VACATION GUIDE IS RECEIVED INTO MORE THAN 75,000 HOMES EVERY WEEKEND

PARKSVILLE
21 Miles from Victoria

RIVERBEND MOTEL and TRAILER PARK

8 housekeeping units with TV. 20 campsites, 40 full trailer hookups. Pull through spaces. Complete facilities. On Englishman River. Parklike setting. Natural river swimming pools and fishing. Excellent play area for children. PLEASE RESERVE EARLY. Robert Brett and Herman Vanderbyl.
R.R. 1 Parksville, 248-2134

QUALICUM BEACH
99 Miles from Victoria

QUALICUM VIEW AUTO COURT

9 fully equipped housekeeping cottages. All electric fridges. Free TV. Very large play area. 450 feet of beach. Quiet and safe. Ideal for families. Trailer hook-ups. Open all year. Reservations: Box 52, Qualicum Beach, B.C. Your hosts: John and Mona Faller. Ph. 752-9822.

DASHWOOD HOLIDAY CAMP AND POOL

Free heated pool. Trailer hook-ups campsites and tent cabins nestled in the trees. Playground, recreation hall, barbecues, etc. Rates from $2
Write for brochure
R.R. 1, QUALICUM 752-6629

QUALICUM BAY
109 Miles from Victoria

AVORADO TRAILER PARK
open year round

Complete trailer hookup on seashore. Laundromat, showers. Campsites, picnic areas, swimming. Salmon fishing, clams, oysters. SAFE PLAYGROUND. Barbecue pavilion with fireplace.
757-8397
R.R. 1 QUALICUM BAY

FANNY BAY
50 Miles north of Nanaimo

PACIFIC VILLAGE MOTEL RESORT
(HEART OF OYSTER COUNTRY)

—Modern 1 and 2-bedroom housekeeping cottages with TV.
—Dining lounge and coffee shop.
"Truly a Fishman's Paradise"
Fanny Bay 335-2333

SPROAT LAKE
5 miles north of Alberni

MAPLES MOTEL AND RESORT
SPROAT LAKE
EXCELLENT TROUT FISHING NOW

A family resort with good play and swim area on private beach. Fully equipped housekeeping units. Stream and salmon fishing nearby. Boats and motors available. On Tofino highway. Away from highway traffic. R.R. 3, Port Alberni. 723-7533.

HILLSIDE RESORT

Sproat Lake, B.C.—1, 2 and 3-bedroom family cottages on beautiful Sproat Lake. Swimming, boating and skiing. Weekly reservations available — $50 to $55 per week. Phone Victoria 384-5186 or Port Alberni 724-0661, weekends, or write to 1155 Vista Heights, Victoria, B.C.

MIRACLE BEACH
13 Miles north of Courtenay

MIRACLE BEACH RESORT

RESERVATIONS STILL AVAILABLE
In clean, comfortably-equipped cabins, on beautiful Miracle Beach, or 72 lovely campsites for you to choose from. Terrific fishing for Dad; shady loafing for Mom: on Vancouver Island's safest white sandy beach.
Ann and Bill LaChasseurs
R.R. 1, Black Creek, V.I., B.C.
Phone Courtenay 337-5171

SARATOGA BEACH
16 Miles north of Courtenay

SARATOGA BEACH

Housekeeping cottages and trailer park: Complete trailer facilities. Safe sandy beach. Salmon-stream fishing. Boat rentals, launching. Showers, fishing, tackle sales.
337-5511

DICK AND DI'S CAMP GROUNDS

—Electrical Hookups for Trailers
—40 Campsites — Park Setting
—Safe Play Area
—Modern Flush Toilets
—Showers and Hot Water
—Close Access to Sandy Beach
—Close to Store
337-5040

QUADRA ISLAND
Ferry from Campbell River.

FISHING, BOATING SWIMMING

Have a relaxed holiday at an ocean-edge resort on beautiful Quadra Island.
Write for Details to:
HERIOT BAY HOTEL LTD.
Box 100, Heriot Bay, B.C.
Phone 285-3322

BAMFIELD
West Coast of Vancouver Island

AGUILAR HOUSE

Enjoy the serenity of an unspoiled fishing village. Hiking, boating, fishing, swimming, ocean beaches, etc. Paradise for artists, photographers and nature lovers. Headquarters for hikers on the West Coast Trail. Lodge and housekeeping units. Open June 1 to Sept. 30. Bruce and Pauline Scott. Phone 728-3323.

200 APARTMENTS TO RENT, UNFURNISHED

BEFORE YOU DECIDE
VIEW THE FOLLOWING

1678 FORT ST.
ROYAL SOVEREIGN
Extra large rooms — Roof top observation Lounge — Sauna Bath.
1-Bedr. — $125
2-Bedr. — $150
Resident Caretaker — 382-8884

1080 FORT ST.
KING ARTHUR
Ideal for retired or semi-retired, hardwood or wall to wall.
1-Bedr. — $125
2-Bedr. — $160
Resident Caretaker — 384-7836

1610 BELCHER
MARALENA COURT
1-Bedr. — $120
Contact Suite 201 — 383-0606

2150 CADBORO BAY RD.
DAYMER
1-Bedrm. — $100
2-Bedr. — $125
Contact Suite 36 — 383-1105

1600 OAK BAY AVE.
PARK AVENUE
Spacious, quiet.
1-Bedr. — $135
Resident Caretaker — 385-7872

1798 ROCKLAND AVE.
ROCKLAND HEIGHTS
1-Bedr. — $125
2-Bedr. — $180
Resident Caretaker — 388-6049

A. Bernard & Co. Ltd.
655 Fort Street 384-9335

THE PRINCESS PATRICIA

701 and 703 Esquimalt Rd. View the Blue Pacific and Inner Harbour from our Spacious Suites

— GE Appliances
— Cablevision
— Lounge
— Sauna
— Controlled Entrance
— Intercom
— Sound proofing
— Resident manager
— Child 2 and under welcome.

AVAILABLE NOW
IMMEDIATE OCCUPANCY
1 Bedroom suites from $128
Inquiries — 9 a.m.-8 p.m.
Phone 382-2223

CASA DEL MAR
CASA DEL GRANDE
Richmond Rd. near Fort
This deluxe twin apartment block features:
—Wall to wall carpeting.
—Free laundry each floor.
—Mail delivery to suites.
—Extra soundproofing.
—Controlled entrance.
—Convenient location near hospital, shops and bus routes.
Available for immediate occupancy.
1 bedroom suites from $128
2 bedroom suites from $150
Resident Manager — 385-4250
Builders & Developers

ARE YOU A TWO CAR FAMILY?
We have parking space for both your cars at no extra cost. We have a one and a two bedroom suite available in this one year old modern block located on a quiet street, close to bus and shops.

CASA DEL RIO
1535 Jubilee
Call Resident Managers
388-6574
Builders & Developers

FAIRVIEW MANOR
505 Trutch St.
One, two bedroom suite with lovely view of the city for immediate occupancy.
One bedroom suite for July 1st at $130.
This modern apartment is within walking distance of town, has free laundry facilities, mail delivery to suites, locked entrance and caretakers who care
Call Resident Managers
383-797
Builders & Developers

MARIFIELD PARK
562-6 Simcoe St.
Large, beautifully decorated apartments with sunken baths. 12x15 bedrooms and plush wall-to-wall carpets.
1 Bedrm. from $125
2 Bedrm. from $155
Adults only — No pets
Resident Mgr. 383-7628
Goward Developments Ltd.

POEM
(From People Who Care)
Located by the Park
Only two blocks from the sea
With a very pretty lobby
And quiet luxury
Brand new with many features
And you'll like our friendly way
Come in and see these spacious suites
From 1 to 5 each day.
THE VALENCIA
660 Niagara (just off Douglas)
Caretaker who cares, 388-2843
Builders and Developers

QUADRA VILLA
QUADRA AT TOPAZ
Children Welcomed
July 1 — Sundeck, patio, drapes, cablevision, laundry, parking.
2-bedroom $140
3-bedroom $150
One available immediately. Resident Manager, Ste. 2854, 382-0722.

QUEENSWOOD ARMS, 665 COOK St. Available immediately 1 and 2-bedroom apartments. Rent from $130-$165. All modern conveniences. Excellent location. Resident managers Mr. and Mrs. Smith, call 384-4365 evenings, or 388-5471, Concord Realty Ltd.

RIDGE APARTMENTS
2120 RIDGE ROAD
Attractive 1-bedroom suite. Available complete with carpets, drapes, cablevision, etc. $120. Babies welcomed. To view please call Mr. Krieger at 384-4927.

$75.00—VIEW ROYAL AVE.
Light cleaning duties in return for low rent in a very beautiful one-bedroom wall-to-wall carpeted suite. Overlooking View Royal waterfront. All appliances included.
Brown Bros. Agencies, 385-8771

MAGDELAIN COURT
1172 YATES
384-2426
One, two-bedroom and bachelor suites to rent. Central location, brand new. Children welcome.

KING'S ARMS
Near Shelbourne Plaza, large suite, carpeted, patios, cablevision, controlled entrance; free parking, free laundry, pleasant outlook. 382-8880.
1 bedroom $125
2 bedroom $148

WHY PAY TO PARK YOUR CAR? 1-bedroom suite, 3 blocks to town, 1 block to hospital, on bus stop, colored fixtures, etc., $110. 575 Vancouver Street. Tahitian Apartments.

IMMEDIATE OCCUPANCY, 2 1-bedroom suites. Laundry, cablevision, parking. $109 and $110. 385-2210.

OAK BAY, LARGE MODERN 1 bedroom suite, clean, warm, quiet, near shops, bus, Willows Beach. $100. Quiet adults. No pets. 477-1420.

$121, DE LUXE 1-BEDROOM suite. 1317 Hillside. Heat, hot water, cable included. Western Homes Ltd. 382-2157 or manager 384-3291.

BERWICK MANOR, 2-BEDROOM suite available July 1st. $177.50. Adults only. Near sea. 40 Boyd Street. 385-4289.

$190. 1 BEDROOM. ADULTS. Heat, hot water. 2880 Prior. 384-5459.

OAK BAY 1-BEDROOM APARTMENT, heat and cable, suit 2 girls. 382-2015.

1-BEDROOM SUITE. MODERN apartment. Close in. July 1. $102. 385-3882 or 477-5817.

200 APARTMENTS TO RENT, UNFURNISHED

P. R. BROWN RENTALS

BURDETT MANOR
1065 Burdett Ave.
Recently opened with a few choice 1-bedroom suites still available.
—FREE HYDRO
Rates: 1-Bedrm suites from $135
2-Bedroom suite $175
1-Bdrm furnished suite $185
8 Minutes to Town
Managers are in attendance to show you these suites or if you prefer, call the rental agents at 385-3435.

—P.R.B.—

VILLA ROYALE
964 Heywood Ave.
A few 1 and 2-bedrm suites left in this gracious apartment bordering Beacon Hill Park. Featured are the usual amenities plus:
—GUEST SUITE
—HYDRO-THERMAL POOL
—SAUNA BATHS
—HOBBY ROOMS
—OBSERVATION LOUNGE
Rentals: from $120 for 1-bedrm suites, from $165 for 2-bedrm. suites.
Call the resident manager, Mr. K. Code at 383-0888 or the rental agents to view these premium suites.

—P.R.B.—

HAMPSHIRE HOUSE
1159 Beach Dr.
Luxurious 1 and 2-bedrm seafront suites available in this lovely apartment overlooking the Gulf Islands.
Rentals from $275 per mo.
For appointment to view these spacious accommodations, please call the resident managers, Mr. and Mrs. J. Collins at 386-6223 or contact rental agents:

P. R. BROWN & SONS LTD.
762 Fort St. 385-3435

Are you looking for quiet escape? Come to the new
"Monte Carlo"
1030 Pendergast
This building has been designed for quiet luxury living. Reserve your suite now.
Bachelor suites from $110 to $120
1 bedroom from $130 to $147
2 bedroom from $160 to $170
Call resident manager anytime
384-1044

Now renting
Barcelona Apt.
1020 Pendergast
Few suites to choose from in this choice location.
1 bedroom from $127 to $140
Call Resident Manager 384-67..

Casa Montego
1035 Pendergast
Best location in town. Close to all conveniences. ½ block from Beacon Hill Park.
1 bedroom suites $130 to $140
2 bedroom from $165 to $170
Call Resident Manager 384-1044
G. & O. Holdings 388-7331

SIERRA VILLA
547 NIAGARA
New modern block, all amenities. Bus stop at door, 1 block to waterfront, near the Parliament buildings.
1 bachelor $115
1 bedroom from $130 to $135
1-2 bedroom $165
Inquire anytime, our congenial caretaker will show you any of these suites. Phone 385-6080.

VANCOUVER VILLA
710 VANCOUVER
5 minutes walk to town, all modern amenities in this block.
1-bedroom suite $130
Res. Manager 384-6496
G. & O. Holdings 388-7331

P. R. BROWN RENTALS
OAK VIEW MANOR
HIGH QUADRA
3420 Quadra Street
Superior apartment block with quality features, view of city and mountains, large balconies, near schools with bus stop and shopping at door.
1-BR. suites with walk-in closets from $125, 2-BR., $175. Bachelor suite $117.
Play area for children and recreation room. Cheerful and courteous resident managers — Mr. and Mrs. Pierce, 384-6218.
P. R. BROWN & SONS LTD.
762 Fort Street 385-3435

3246 SHELLEY ST.
Beautiful University Garden Homes, 2½ acres of lawn (children welcome). Three-bedroom townhouse, $185, also two-bedroom $165. Resident Manager, 386-6235.
MONTREAL TRUST
1057 Fort St. 386-2111

PACIFIC SHORES
2181 HAULTAIN
ADULTS ONLY, 2-BDRM. SPACIOUS SUITE, $136 MO. RESIDENT MANAGER, 592-6330.
MONTREAL TRUST
1057 Fort 386-2111

CARLYLE APARTMENTS
230 Oswego 386-9825 or 592-0516 or 477-4434 evenings. We offer you a bonus of $50, 1 bedrm. stes. $125 and $130 avail. immediately. Cablevision, controlled entrance. Adults, no pets.

SHELBOURNE PLAZA AREA
Working adults. Spacious quiet suite, wall-to-wall carpet bedroom and living room. Roomy bright kitchen and bathroom, coloured fixtures, cablevision, private entrance, adults only. $113 including utilities 384-3240, evenings 384-1079.

CLOSE TO JUBILEE HOSPITAL, small, modern, 2-bedroom apartment. Children accepted. Available June 29, rent starting July 1. 386-9134.

1 BEDROOM, FREE HEAT, water, cablevision and parking, $110 per month. 1251 Pandora. 382-1377 388-9097

APARTMENT RO RENT. FAIRFIELD BUS LINE. PREFER PENSIONERS. $75 388-5248

4-ROOM APARTMENT ADULTS. 4291 Cranford. 479-3194. Garage, cablevision, 2 bedrooms, $160.

CAMELOT APARTMENTS, 2620 Shelbourne, 477-4320. 2 bedroom. $152. Adults block only. No pets.

2-BEDROOM SUITE CLOSE TO Naden and Dockyard, frig, stove, cablevision, heat. 388-8126.

SPACIOUS 1-BEDROOM, SELF-contained suite. Close-in, vacant. $75. 386-9873, 479-6924.

3-ROOM SUITE ON WATER-front. $130 monthly with carport. 386-4716.

1-BEDROOM SUITE, STOVE AND fridge, gas for cooking included in rent. $90. 384-4497.

OCEAN FRONT
1-bedroom suite, $115. 636 Dallas Road, Royal Beach Court.

OLYMPIC VIEW, JULY 1ST, spacious 1-bedroom suite, fridge, stove, heat, drapes. $110. 383-5557.

LARGE 2-BEDROOM SUITE, near Naden. Child welcome. 383-4304.

3 ROOM APARTMENT, PRIVATE entrances, fireplaces, carport, $95. 383-4480 evenings.

1-BEDROOM SUITE IN LANGford. Oil range and fridge. $80. Inquire 2771 Jacklin Road, 478-8547.

1-BEDROOM SUITE. CABLE-vision. $115. Viceroy Apartments. 1000 Fairfield. 479-4094, 383-1353.

$210. 1-BEDROOM SUITE IN modern block. 280 Oswego. 382-2937.

2-BEDROOM, $95 INCLUDES HEAT and water. 385-0197.

2-BEDROOM SUITE, STOVE AND fridge. 384-8778.

2-BEDROOM SUITE. APPLY 409 Moss Street.

201 APARTMENTS TO RENT, FURNISHED

NOW RENTING
BOWKER MANOR
2233 Bowker Ave.
Luxury furnished suites in a brand new building with all the latest conveniences. Near Willows Beach. Call us today for more information.
1-bedroom suites from $135
BROWN BROS. AGENCIES
385-8771 anytime

NEW RENTAL, SIDE BY SIDE 1-bedroom duplex. Completely redecorated, fridge, electric stove, fireplace. Includes automatic heat, hot water, cablevision, electricity automatic washer and dryer. Very close to Jubilee Hospital, bus, all 3 levels of schools. Children and pets welcome. All found. $140 per month. 1652 Fell St. off Oak Bay Ave., 383-3775 evenings and weekend.

PACIFIC SHORES
2181 HAULTAIN
ADULTS ONLY
2 BR. furnished suite, $165.
Resident Mgr., 592-6330 or
MONTREAL TRUST
1057 Fort St. 386-2111

$123 Modern, available, 1½ rms., 4-pce. bath, elec. fridge and range plus male furniture, cablevision hookup, also heat and hot water.
Dickie Agencies Ltd.
919 Fort Street, 382-4512 or 388-6784

SCOTT APARTMENTS
2650 DOUGLAS ST.
Comfortable 2-room furnished suite with bath available now. Suitable for retired single person or couple. References required. $85 month. Apply caretaker, Suite 9.

LELAND — 2512 DOUGLAS ST. Furnished bachelor suite at $85. Housekeeping room at $65. Apply Caretaker, Suite No. 4 — 384-5630.
A. Bernard & Co., Ltd.
655 Fort St. 384-9335

SPRING APTS. — 1260 PEMBROKE St. — 1 BR suite, avail. July 1st, $132 per month. Resident Manager — 385-8882.
BOORMAN INVESTMENT CO. Ltd. 1111 Government St. 386-8212.

3298 Anchorage Ave. — 1 Bedroom, fully furnished suite, available now. Suitable for older couple — $125 per mo. No children or pets.
Rental Agents 385-2451
Swinerton, Stewart Clark Ltd.

— VISITORS — TOURISTS
1-bedroom suites in new de luxe apartment block, close to downtown. Beautifully furnished. Manager Mr. P. Carpenter, 385-5911, Harrison House, 1417 Harrison St.

LADY WISHES TO SHARE FURNished duplex with business lady. Vicinity Beach Drive and Dalhousie. References required. Phone 592-7432.

$85. 1-BEDROOM SECOND FLOOR apartment in Fairfield. Close to Beacon Hill Park and shopping. Sublet, July 1st, till Oct. 31st. 171-2269.

AVAILABLE JUNE 15 TO JULY 31. 2-bedroom furnished waterfront apartment on Langford Lake. No dishes or bedding. $200 for the six weeks. Utilities included. 385-0809.

FOR WORKING COUPLE — 1-bedroom suite, semi-furnished all utilities included. $100. Per Mo. Available June 15th. Byron Price & Associates Ltd.

COMPLETELY FURNISHED ground level, 1-bedroom suite, available to Nov. 1st. Not suitable for children, $140 per month. J. A. Henderson Realty Ltd. 385-8741.

FURNISHED APARTMENT. YOU supply the apartment, we rent the furniture. 3 rooms for $25 per month. Standard Furniture, 737 Yates Street. 382-5111.

JULY AND AUGUST
Two-bedroom apartment, Oak Bay area. 2 bedrooms, fully furnished including crockery, cutlery, bedding, etc. 384-7154.

FURNISHED BED-SITTING ROOM and kitchen. Fridge, range and sink. Close to shopping centre and buses. Mature adults only. 384-0752.

HARRIS GREEN APTS. HOTEL Nicely furnished studio suite suitable for 2 quiet adults $120, month. All found, 921 Pandora. 383-5050.

DE LUXE FURNISHED APARTment in new block, daily, weekly. For more information call 383-5788 or 477-4434.

JULY 20, FOR 6 WEEKS, furnished 1-bedroom apartment. Next Beacon Hill Park. All utilities. 388-8710.

2-BEDROOM SUITE, CLOSE TO Gorge Hospital. Heat and hot water included. Suitable for pensioners. $110 a month. 384-7484.

GONZALES SEA FRONT, 2 ROOM, furnished. Cable, private entrance, $80. Vacant. Phone after 6 p.m. Sunday. 388-6800.

1-BEDROOM SUITE WITH LARGE sundeck. Close to beach and park. Suit working lady. $100. 592-2621.

CLOSE IN, QUIET, COSY, 1 bedroom. 1 semi of furnished. 1 bachelor suite. 1270 Yates. 384-8278.

FURNISHED UPPER 2 BEDROOM, $140, references, 1212 Gladstone 592-0080.

$130. IMMEDIATE. ONE BEDroom, warm block, central, quiet couple. 479-6926.

SUB-LET JULY, AUGUST. VICtoria's prestige address. 1 bedroom, pool and sauna. 385-0226.

1-BEDROOM APARTMENT AVAILable June 15. $75. Esquimalt. 383-9923.

GROUND FLOOR, ALL UTILITIES included, for mature lady. $75. 1181 View Street. 388-4784.

NURSES! BRIGHT APARTMENT, all utilities paid. $75. 384-9322, 385-7968.

3-ROOM SUITE, AUTOMATIC heat, and hot water. Fridge, stove, light, $90. 560 John St.

2 ROOMS: ALL FOUND. CABLEvision, utilities included $75. 386-9309.

MODERN, NICELY FURNISHED 1-bedroom suite, $135 a month. 385-2735.

1-BEDROOM SUITE, ALL UTILIties included. Children welcome. $85. 479-6171.

LANGFORD, 2 COSY CLEAN rooms, ground floor. Adults. 478-3031 after 1 p.m.

CANADIAN CREST MOTEL, 479-9002. Spacious apartments. Cablevision. Weekly rates.

1-BEDROOM SUITE WITH LARGE sundeck. Close to beach and park. Suit working lady. $100. 592-2621.

NEAR CENTRE, WEEKLY, monthly. Michelangelo, 1156 Yates Street. 382-7905.

2, 3 AND 4 ROOM SUITES FOR rent. Water, electricity, share bath. 383-3891. July 1st.

QUIET, CENTRAL, SELF-CONTAINED. ADULTS. REASONABLE 384-5860.

1 BEDROOM SUITE, 1046 VIEW. $80. Close to town, quiet. 385-8254 or see manager suite 6.

2-BEDROOM, ALL FOUND, upper, 330 Niagara. $95. 383-6414.

SUBLET 1-BEDROOM APARTment July and August, 385-4398.

UPSTAIRS, 2 BEDROOM. JUBIlee area. $80. 388-7171.

BACHELOR SUITE, NEAR ARENA. $80. 382-3720 after 5 p.m.

203 APARTMENTS WANTED

ELDERLY QUIET LADY, NON-smoker, wants 1-bedroom suite, unfurnished, in a private home, up to $85. 382-3448.

SMALL SUITE, PRIVATE BATHroom, semi-furnished preferred. Any location, close to bus stop. For retired lady, non-smoker. 383-8279.

2-BEDROOM APARTMENT OR duplex wanted. $100 a month. 383-3955.

206 DUPLEXES TO RENT

9882 FOURTH STREET, SIDNEY. 2-Bedroom, wall-to-wall carpet. $178 a month. Inquiries at 479-2428.

NEW 3 BEDROOM, LARGE fenced yard, quiet cul-de-sac, carpet, ideal for children. $175. 477-6085.

OAK BAY SOUTH, UPPER SUITE, heat, hot water included, $145. 388-5361.

MAIN FLOOR, 2½ BEDROOMS. View Royal, $150. Garage, basement. 479-5944.

NEAR NEW, 3 BEDROOMS. 1½ bath, carport, Gordon Head. $170 including water. 477-2156, 656-5935.

ONE-BEDROOM UPPER DUPLEX $95, electric stove, fridge, heat included. 383-6796.

SUBLET JULY AND AUGUST NEW furnished 2-bedroom duplex. All utilities included. 382-7870.

206 DUPLEXES TO RENT

LOVELY RETIREMENT GROUND FLOOR SUITE — No steps — beautiful grounds — newly decorated — heat included — five spacious rooms — only $165 per mo. — Call: Mr. Bishop, 479-1667.

FURNISHED SIDNEY, 3 BEDROOM DUPLEX. Available July 1st, includes use of freezer, washer, etc., $190 per mo. Lease. Mr. John Bishop, Royal Oak Properties Ltd. 479-1667.

NEW RENTAL. SIDE BY SIDE 1-bedroom duplex. Completely redecorated, fridge, electric stove, fireplace. Includes automatic heat, hot water, cablevision, electricity, automatic washer and dryer. Very close to Jubilee Hospital, bus, all levels of schools, children and pets welcome. All found, $140 per month. 1653 Fell St., off Oak Bay Ave., 383-3775, evenings and weekend.

OCEAN FRONT — modern with L-shaped living room, 2 bdrms, 1½ baths, heat, range, fridge included. Beautiful sandy beach. Cordova Bay $185.

OCEAN, MOUNTAIN and CITY VIEW. Spacious 2 bdrm, king size LR, 4 pce tiled bath, HW floors. High Cook $140. BEV McARTHUR, Broadview Properties Ltd. 386-6565 or 384-8001 anytime.

NEW RENTAL. SIDE BY SIDE duplex, fully furnished, 2-bedrooms includes automatic oil heat, hot water, electricity, cablevision, automatic washer and dryer. Very close to Jubilee Hospital, all 3 levels of schools and bus. Children and pets welcome. All found. $150 per month. 1650 Fell St., off Oak Bay Ave., 383-3775 evenings and weekend.

Side by side Duplex within 3-mile circle. Brand new. 3 Bedrooms, Living room with dining area, beautiful Kitchen and 4-pce. bathroom. Elec. heat. Wall-to-wall carpeting throughout. Available immediately. $195 each side.
Rental Agents 385-2461
Swinerton, Stewart Clark, Ltd.

LARGE SUITE, WALL-TO-WALL carpet, living and dining room, 2 carpeted bedrooms and den, or 3rd bedroom, or office. Fireplace. Full basement, 2 bathrooms, kitchen. Close to Beacon Hill Park and Dallas Rd. 592-2821. References. 2 children welcome.

MELVILLE PARK—SIDNEY
—3 BEDROOMS
—STOVE AND FRIDGE
W-W THROUGHOUT
—$180 P.M.
CALL COLIN MUNRO
F. M. CABELDU LTD. 388-7174

FAIRFIELD, SIDE BY SIDE duplex. Available August 1. 2 bedrooms, hot water heat, finished room in basement. $145 per month including cablevision. References required. 382-7906.

IMMEDIATE OCCUPANCY
Lovely 3-BR — 1½ baths in Langford. $175 per month. Call DON STRIPLING, 386-1361 or 656-4286.
Canada Permanent Rentals

ONE 3-BR SUITE. 3 CHILDREN welcome. Available now. Heat and hot water included in rent of $175 per month. Please call MR. STRUT, 477-5759 or 385-1481. Quadra Realty Ltd.

ESQUIMALT, BRAND NEW 2 bedroom upper duplex, fridge, stove, laundry facilities, drapes included. Near Dockyard and Naden. $155 per month. 382-8093.

ESQUIMALT — UP AND DOWN duplex in large grounds, first class condition. Two bedrooms each floor. Available now. Please contact Calvert, 383-4151 or 478-5472.

LANGFORD, 2-BEDROOM, LOW rent in exchange for some assistance to elderly couple in adjoining duplex. No children. 478-3960.

ESQUIMALT, NEAR NEW, 2-bedroom suite, large kitchen, electric heat, hardwood floors. Rent includes fridge, stove, drapes, water and cablevision. $155. 384-1261.

ESQUIMALT
Large lower duplex, 2 bedrooms, stove, fridge, heat included, $135. Available June 15 or July 1. 383-6663, after 5 p.m.

OAK BAY. SIDE BY SIDE, charming, large, 2 bedrooms. All major appliances included. Children, small pets welcome. $200. 386-7767 after 6 p.m.

CLOSE TO TOWN, OVER LOOK Straits. 4 bedrooms, 1½ baths, automatic washer, dryer, fridge, stove. $225. For appointment phone 478-1963 or 479-3437.

MODERN, SIDE BY SIDE, 3 bedrooms and dining room, full basement, range and fridge, $175. Available June 15. 1393 Pembroke. 382-3346.

$150, CLEAN, COMFORTABLE, 2 bedroom suite, own entrance, oil furnace, cablevision, fireplace in large living room, electric range. 385-0828.

LARGE FENCED IN LOT, 6 suites to choose from. Immediate or July 1st occupancy, 3 bedrooms, 1½ baths, wall-to-wall carpet. $175 478-1963, 479-3437.

$80 — FAIRFIELD, 1-BEDROOM upper duplex, electric range and fridge, oil heat. 388-6966, G & O Holdings. 388-7331.

SIDE BY SIDE DUPLEX, ESQUIMALT, oil heat, 2 bedrooms, large kitchen, garage, $135. 478-2113. Available immediately.

DELUXE 3-BEDROOM PLUS family room, 1½ baths, cablevision, etc., near shops, buses, schools, Gordon Head, $165. 382-4946.

OAK BAY AVE. AND ELGIN, 2-bedroom duplex, garage in full basement, stove and fridge. Available immediately. $135. 592-3640.

6-MONTH-OLD, 3-BEDROOM, SIDE by side duplex. 1½ bath, stove and drapes. $190. 1-year lease. Available July 1st. 382-5811.

UNFURNISHED 2-BEDROOM, side by side duplex, full basement, drive-in garage, oil heat, no children. 1227 Rockland. 382-6071.

UNIVERSITY CEDAR HILL AREA. spacious new 3 bedroom full basement. 1574 Jasper Place. $200. 384-7802.

LANGFORD, 2-BEDROOM, SIDE by side. Stove and fridge. Children and pets accepted. Available June 20. $120. 382-3256.

SIDE BY SIDE DUPLEX, 3-bedroom, full basement, stove and fridge, good location. Adults only. $165. 382-9694.

4-BEDROOM DUPLEX, AVAILABLE July 1st. University area. 385-4627.

MODERN 4-BEDROOM DUPLEX, stove and frig. $170 plus heat, light and cablevision. 384-9847.

SIDE BY SIDE, 2 BEDROOM, major appliances included, garage. Available immediately. 382-3103.

ADULTS ONLY 1 BLOCK TO Beacon Hill Park. $130 per month, heat included. 383-9449.

NEWLY DECORATED DE LUXE 1-bedroom suite, available July 1. Inquire at 1045 Linden.

CLEAN, BRIGHT, 3-ROOM SUITE. Stove, fridge, $85. Middle aged lady. 1298 Balmoral.

1-BEDROOM UPPER DUPLEX. 462 Superior St. $90. To view walk upstairs. 652-2822.

UNIVERSITY AREA. $175. SIDE by side. 2-bedroom, full basement, July 1st. 477-3946.

LINDEN, 3 BEDROOMS, FULL basement, garage, garden, $140. 477-5923.

FAIRFIELD, 3-BEDROOM, SELF-contained, range, fridge, water heat. $140. 382-6888, after 5:30.

LARGE 2-BEDROOM SIDE BY side duplex, garage, near Jubilee, $140 monthly. 382-9264.

LOWER, 3 ROOM, SELF-CONTAINED. $75. Bus at door. 384-8164.

2 BEDROOM UPPER SUITE, Jubilee area, no pets, $100. 385-9602.

NEAR NEW, 2 BEDROOM, $118.50. 652-3066.

SIDNEY, AVAILABLE JULY 1ST. 2 bedroom, large utility $145. 656-2813.

210 HOUSES TO RENT, UNFURNISHED

P. R. BROWN RENTALS

2425 OAK BAY AVE. — Large 3-bdrm family home in Oak Bay. Glimpse of the sea, separate dining room, living room and sun room. $350 per month.

P. R. BROWN & SONS LTD.
762 Fort Street 385-3435

A. BRAND NEW EXECUTIVE home for responsible tenant. 3 big bedrooms, stove and fridge. Cablevision. O.O.M. heat, 2 baths, family or TV room. Langford Area.
B. NEAR VICTORIA HIGH, 4-room upper duplex, newly decorated. Good for couple young or old. Heat supplied. Reasonable rent. 478-2875, 478-3080.

210 HOUSES TO RENT, UNFURNISHED

DE LUXE TOWNHOUSES

Offering the maximum for your rental dollar.

No lease required.

2-Bedroom 1,400 sq. ft.!
1-Bedroom 1,000 sq. ft.!

FEATURES INCLUDE:

Range, Fridge, Washer, Dryer, Broadloom, Cablevision, Rec. Room, 1½ Baths, Full Basement, etc.

View our furnished display residence this weekend.

Saturday and Sunday 2:00-4:00 p.m.

Proceed on Shelbourne to Blair, turn right to 3800 Larchwood.

GLENGRAY ESTATES LIMITED
Executive House
652-1795

LAKEHILL — Modern 2-Br. bungalow. Electric range and fridge, avail. July 1st. $165 per month, 1-year lease.
ESQUIMALT — 3-Br. home, avail. July 1st. Electric range, fridge, $130 per month.
CEDAR HILL — 1-Br. bungalow suitable for a couple — large garden area. For July 1. $130 per month.
MODERN 3-Br. HOME IN PRIME location, avail. now, 1-yr. lease, $275 per month.
BOORMAN INVESTMENT CO. LTD. 1111 Government St. 386-2212

RENT WITH OPTION TO PURCHASE
SIDNEY
—BRAND NEW
—3 LARGE BEDROOMS
—W-W THROUGHOUT
—FULL BASEMENT
—$185 P.M.
Allow your rent to form part of your down payment. Call Colin Munro, F. N. Cabeldu Ltd., 388-7174.

AVAILABLE JULY 1st
133 Ontario St. — 2 bdrm. bungalow — no basement — $110 per month. 2840 Sooke Rd. (by Luxton Rd.) — 3 bedroom, basement—$165 per month. Call GEORGE CHAN, 386-2955 or res. 382-9416. Mayfair Realty Ltd.

OPTION TO PURCHASE
Two-bedroom, full basement, fireplace, oak floors, large lot, close to schools. $200 per month. To see a bargain, turn south on Jacklin from Goldstream, west on Orono to 2859 Rita. 479-3437, 478-1963.

SHELBOURNE-HILLSIDE
Compact, 2-bedroom bungalow. Fridge and stove included. Rent $150 to responsible tenants. Available on or before July 15th.
A. Bernard & Co., Ltd.
605 Fort Street 384-9335

IMMACULATE 3-BEDRM. FULL bsmt home in Colwood. 1-yr yease with option on 2nd yr. Possession July 1. $195 per month. Call Rex Hughes Agencies Ltd., 478-1729 or 478-5211.

SMALL TWO-BEDROOM HOME
Lovely garden, 1 block from Gorge waters and golf course. Available for summer until Oct. Rent $125. Call F. Neill, Metropolitan Realty Ltd., 386-3585.

1117 Rockland Ave. — Spacious home, completely renovated throughout. Contains in-law suite up. Available 1 July at $280.
Rental Agents 385-2461
Swinerton, Stewart Clark Ltd.

RENTAL OFFERS WILL BE RECEIVED on monthly or lease basis for 2-bedroom house. Oil heat, gas range. Near Mayfair Shopping Centre. Days 382-4432, evenings and weekends. 478-3193.

CLOSE TO TOWN
Opposite park and school, large treed lot, 3-bedrooms split-level, 2 fireplaces, roughed-in plumbing, full basement. With option to purchase. $300 per month. 479-3437, 478-1963.

1104 TOLMIE AVE., LARGE 2-bedroom home, part basement, with washer-dryer hookup. Oil heat, separate garage, large, nicely landscaped lot, $150. Available July 1. 383-1301.

LOOKING FOR LUXURY ACCOMMODATION? Architect planned 3-bedroom, 2-bath home. Exceptional seaviews, drapes, stove, fridge and dishwasher. Available July 15. $325. 658-5541 or 477-4509.

AN IDEAL HOME FOR A FEW months located in a secluded area of Wootton Crescent, available until end of September at $175 p.m. Call A. Croft, 383-4281 to view.
RITHET AGENCIES LIMITED

TEN MILE PT. WATERFRONT
6-Room bungalow and basement. Terrific views — secluded grounds. Available July 1. Rent $200. B.C Land, 922 Government St., 386-5565.

RENTAL PURCHASE, ROYAL OAK area. 4 bedroom, 12 year old, N.H.A. Many extras. Large lot. Rent $195 or purchase with tiny down payment. Days 385-9774. Evenings 383-0460.

ALBERT HEAD WATERFRONT. Older 2 bedroom home on 3 acres of scenic beauty with charm and seclusion. $150 per month. References required. 478-3445.

SPOTLESS 3 BEDROOM HOUSE, 1279 Centre Road (near high school of Fernwood). Cacant. For rent or for sale. $120 per month. Full price $11,000. $500 down.

2-BEDROOM NEW FULL BASEMENT home, dining room, sundeck. 2 children accepted, schools, stores close by, 6 months lease, $165. 592-3980.

AESTHETIC WATERFRONT, 3-bedroom Oak Bay home, huge basement. Secluded beach, trees, garden. Available July 15th, $330. 384-1871.

LARGE LIVING ROOM, FIREPLACE, 3 bedrooms, 2 bathrooms, basement, garden, garage, seafront ranch type. Yearly lease, adults, references, $215. 31 Lagoon Road. 478-3063.

OAK BAY-FALKLAND ROAD, comfortable 2 bedroom, fireplaces in den and living room, full basement, gas or electric kitchen, and simple garden. Available from June 25 $195. 592-3318.

3-BEDROOM MODERN HOME ON quiet cul-de-sac in Colwood. Includes stove, fridge, drapes, carpet. Available from July 1st. $190. 478-5654.

ONE-BEDROOM COTTAGE, WALL-to-wall carpet, $120 a month. Available now. Phone after 1:30 p.m. 478-6625.

AVAILABLE JULY 1ST. 2380 Harriet Road, $155 monthly. Fridge and stove included. 385-7721.
GARDNER REALTY LTD

CORDOVA BAY, SEAVIEWS, 3 bedrooms, 2 baths, stove, fridge, dishwasher. Available June 15. $225. 477-4503.

$145 RENT OR SELL ON GOOD terms, 2-bedroom, modern ranch style bungalow, stove included. 477-3124.

MAGNIFICENT VIEW, 3-5 BEDrooms, secluded Oak Bay home bordering golf course. August 1 or sooner, $300. 384-3793.

2-BEDROOM HOUSE, STOVE AND cablevision, heavy wiring, utility room and attic. Langford area. 478-3728.

OPTION TO PURCHASE
2 Bedrooms, full basement, fireplace, oak floors, large lot, close to schools. $200. 479-3437, 478-1963.

3 BEDROOMS, LIVING WITH fireplace, dining room, kitchenette, full basement. $145. 383-0983.

SIDNEY, NEW 2-BEDROOM DUplex. Wall-to-wall carpet. Available now. $150. 479-5337.

BRIGHT COSY 2 ROOM COTTAGE, oil range and fridge. Colwood 478-6992.

2 BEDROOM HOUSE, STOVE AND fridge, basement. Nice district. $135. 386-8104.

MODERN 4-BEDROOM HOUSE, 2 full bathrooms, full basement, $185 monthly. Phone 384-8472.

ESQUIMALT, 4-BEDROOM FAMILY home, oil heat, full basement, $160. 382-3898. G & O Holdings. 388-7331.

$95. 1-BEDROOM COTTAGE, PAT Bay Highway. Oil stove required. July 1st. No dogs. 592-3804.

MAIN FLOOR OF MODERN home, 3-bedrooms, children welcome, $150. July 1st. 383-4396.

LARGE HOME FOR FAMILY, 4 bedrooms, 2 bathrooms, 2 kitchens. 1174 Harriett Rd.

3 BEDROOMS, BASEMENT, NICE yard, immediate possession, $145. 479-6894.

BRAND NEW HOUSE, AVAILable June 15, 3-bedroom, Mayfair. 385-4627.

UNIVERSITY AREA, 2 BEDrooms, $137.50. July 1. 386-8181.

HOUSE FOR RENT. 384-5137 OR 652-2556.

STEVE ROPER

FRED BASSET

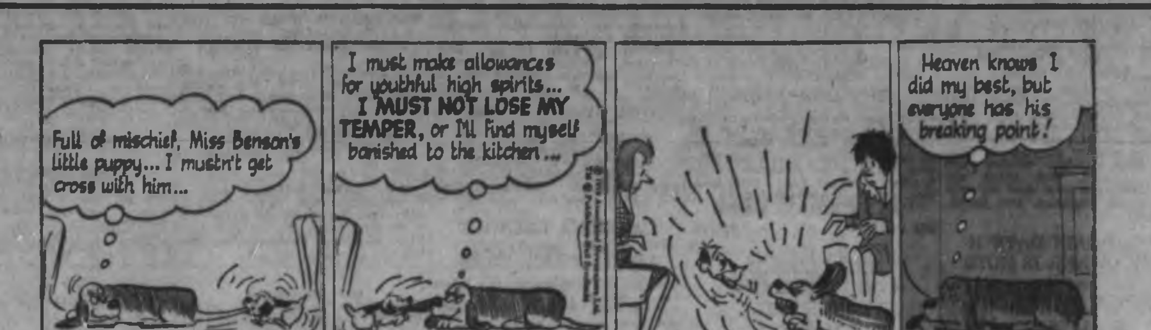

TUMBLE WEED

210 HOUSES TO RENT, UNFURNISHED

ESQUIMALT NEAR DOCKYARD, 3-bedroom modern home, stove and automatic washer. References required. $175. 384-1261.

OAK BAY, 3-BEDROOM FAMILY home, oil heat and water, July 1, $200. 382-9873.

211 HOUSES TO RENT, FURNISHED

COLWOOD
FURNISHED BUNGALOW
Available for Five Weeks
June 13 to July 19
Couple only — Rent $150 p.m.
B.C. Land, 922 Government St.
386-5565

OAK BAY WATERFRONT. 3-BEDroom house, with beach at bottom of garden. Living room, dining room, front porch and remodelled kitchen. Available July 1. 1-year lease to suitable tenants. 383-3153.

AVAILABLE JUNE 20—3-BEDROOM full-basement at $200 per month for two months. Metropolitan Realty Ltd., 386-3585.

ATTENTION SUMMER SCHOOL students! Large modern 2-bedroom home for 6-8 weeks beginning July 1st. 478-3768.

3 TO 4-BEDROOM HOUSE, JULY-August, Oak Bay. All services. $300 a month. 383-6364.

UPLANDS, SEAVIEW, 3 BEDrooms, furnished. 1 year. Available about Sept. 1 382-6027.

2-ROOMED SUITE, ALL FURnished. Fridge, stove included. $80 monthly. 384-2894. 514 Manchester.

CHARMING, 2-BEDROOM HOUSE, near Beacon Hill Park. July, August, September. 385-7504.

3-4-BEDROOM HOUSE, JULY, August, Oak Bay. 592-4851.

CLEAN 1 BEDROOM, CLOSE TO shopping, bus. $125. Phone 658-8168.

212 HOUSES WANTED TO RENT

LET US RENT YOUR HOUSE. WE have clients waiting for two and three-bedroom homes. We offer good management, careful tenants and reasonable rates.
PEMBERTON HOLMES LTD.
384-8128

SEPTEMBER 1
Responsible family requires 3-4 bedroom home. Elk Lake area. 658-5613.

RESPONSIBLE COUPLE WITH child require by July 1, 2-bedroom house or side-by-side duplex with basement, stove and fridge, up to $145. References. 592-3880.

AUGUST 1ST IN GORGE OR Esquimalt area. 2 or 3-bedroom house with basement. Up to $175. No appliances needed. 382-2078.

3-BEDROOM HOUSE REQUIRED in clean condition for July 1. Colwood-Metchosin or Langford area. 478-3054 evenings.

FAMILY WISHES TO RENT country home with acreage or small farm — option to buy for July 1. 478-3054.

LOW RENTAL 3-4-5 BEDROOM homes, urgently needed. Housing Registry, 386-2704.

3-4 BEDROOM, REC. ROOM, 1½ baths, near bus. About $200. Long term. July 15-Aug. 8. 478-1198.

WANTED 3-BEDROOM HOME BY July 1st. Adults. $100. 385-8898.

215 HALLS, WAREHOUSES, STORES AND OFFICES TO RENT OR WANTED

AIR CONDITIONED PRESTIGE
Office space, 300 ft. and up. International House, 880 Douglas Street. Also Bank of B.C. Building, 700 Block Fort Street. Some downtown retail space also available. Yorkshire Trust Company, 384-0514.

BRENTWOOD BAY
Building formerly Beauty Parlor and Barber Shop in centre of business area. Some equipment included. Utilities extra. $150 per month. Call Jim McKevitt 652-2079 or Brentwood Properties Ltd. 652-1141.

MONTREAL TRUST Building, 1057 Fort St. Desirable office space, ideal for barristers and solicitors or accountants, or anyone wishing prestige accommodations.
MONTREAL TRUST
1057 Fort 386-2111

OAK BAY VILLAGE. MODERN first-floor offices, wide easy stair case. Parking available. 720 sq. ft. and up. From $65 per month. 385-7707. Mears, White and Gower Ltd.

CITY CENTRE. COMMERCIAL space. 2nd floor. Over 1,000 ft. in one room. 2 adjoining rooms, 150 ft. each. Will rent part or all. Reasonable rent. 1402 Broad.

NEW OFFICE AND WAREHOUSE space, 1,760 sq. ft., corner of John and Turner Streets. $270 per month. Contact 385-8496. H. E. Fowler and Sons Ltd., 536 Johnson St.

IF YOU CANNOT SELL YOUR home we have reliable clients waiting to rent. Phone Mr. Keen, Boorman Investment Co. Ltd., 386-2212.

RECEPTIONS, MEETINGS, DANCES, etc. Kitchen Facilities. 385-9024.

MONTREAL TRUST
1057 Fort 386-2111

PRIME MEDICAL OFFICE SPACE available now. 1175 Cook St. Apply Ste. 203 or phone 388-6212.
Boorman Investments Co. Ltd.

DOWNTOWN YARROW. VARIOUS areas. Professional, dental, medical suites. Reasonable rates. Royal Trust. 386-6311.

STORE FOR RENT, OAK BAY, for particulars, phone 384-6742, 477-4455.

215 HALLS, WAREHOUSES, STORES AND OFFICES TO RENT OR WANTED

TO LET: OFFICE SPACE OR AN ideal setting for curio shop antique or any kind of tourist offerings. Central location just off Douglas 2 blocks from Empress Hotel. 800 sq. ft. main floor, 400 sq. ft. on mezzanine. $350 per month. Good lease with option available. Contact Mr. Lloyd at 479-7151, local 41. Slegg Bros. Realty.

COMMERCIAL
—3,000 SQ. FT.
—LOADING RAMP
—NEW ELECTRIC AND HEAT
—CENTRAL VICTORIA
—LOTS OF PARKING
—ONLY $800 PER MO.
ROSS CORBY — 385-1431
QUADRA REALTY LTD.

MODERN OFFICE, CADILLAC-Donatas, reasonable. Lease to reliable tenant. 479-6834.

LARGE OR SMALL HALL FOR rent. Elks Club. 384-4413.

230 PERSONAL LOANS AND INSURANCE

HOMEOWNERS NEED MONEY?

WE LEND 100 PER CENT of true loan value

Pay off all your bills. No credit references required. If you are buying or own your home, we will arrange a loan for you.

FOR CONSOLIDATIONS
Cut your payments in half. For confidential service
EMBASSY INVESTMENTS LTD.
727 Johnson Street
24-hour service
385-5702

"EQUITY LOANS"
First and second mortgage loans Inquire at no obligation
—Amortization to 25 years
—Prepayment privileges
—Fully disclosed costs
—Any amount, anywhere
INVESCO REALTY LTD.
1800 Blanshard St.
382-8111

HAVE $4,000-$5,000 TO LOAN ON first or second mortgage, no messing around, prompt action. Tom Johnstone. 652-3189 anytime.

233 MORTGAGE LOANS AND INSURANCE

FUNDS AVAILABLE FOR FIRST — SECOND AND EQUITY MORTGAGE LOANS

On your property or home whether paid for or not. Any amount, any reason. Take up to 25 years to repay. Take advantage of our home service. Make an appointment today, for us to discuss your money needs or mortgage requirements in the comfort of your own home. Remember, no obligation on your part. This home service is at your convenience, day or evening, no problem.

NO HIDDEN CHARGES
INTEREST AND TERMS CLEARLY STATED
24-HOUR SERVICE
CALL THE MONEY NUMBER 385-9741
J. A. Henderson Realty Ltd.
1010 Blanshard St.
or John Lukax, res. 592-1908

MONEY AVAILABLE
If you require
—2nd MORTGAGE FUNDS
—INTERIM FINANCING
or
CASH FOR YOUR PRESENT MORTGAGE
Call N. L. ROSS or K. E. DICKSON
386-1361
CANADA PERMANENT
Real Estate Division
Fort and Douglas

!!! MONEY !!!
Money to loan, to buy, build, remodel, or refinance. Mortgages, agreements for sale purchased and sold. Interim money available. We loan in all areas. Money available for apartment and commercial projects. Quick, confidential, considerate service.
Call us now, 386-5561.

Mortgage Department
BOULTBEE, SWEET REALTY LIMITED
Yorkshire Trust Affiliate, 737 Fort Street, 388-6461.

WISH TO BUY SECOND MORTgage about $4,000 - $5,000. Quick cash. Tom Johnstone. 652-3189 anytime.

233 MORTGAGE LOANS AND INSURANCE

MONTHLY PAYMENTS TOO HIGH??

Here is your opportunity to consolidate your bills into one low payment mortgage loan. Payments to suit your budget at LOWER COST and EXTRA PRIVILEGES available only through your LICENSED REALTOR. First Mortgage money available from 10¼ per cent with up to 25 years repayment.

FIRST MORTGAGE EXAMPLES

Loan amount	Monthly terms
$2500	$24.30
$5000	$54.96
$10,000	$98.85

SECOND MORTGAGE EXAMPLES

Loan amount	Monthly terms
$2500	$32.10
$5500	$70.61
$10,000	$127.10

NO BONUS OR HIDDEN COSTS

Mortgages arranged same day of application with immediate cash funds to you. Phone today for fast confidential service.
Mr. Bill Hodgson
385-2456 or Res. 385-6363
24 Hr. Service
Byron Price & Associates Ltd.

2nd MORTGAGE LOANS FROM PRIVATE FUNDS
WITHOUT BONUS
At a fully-disclosed and reasonable interest cost chargeable only from the date of loan to the day of payoff.
WE CAN USUALLY OBTAIN A HIGHER PRICE for your second mortgage or agreement. VICTORIA and UP-ISLAND. Your document can be appraised for immediate sale for cash without obligation or I will arrange a loan against this document to save you money if this plan is best for your circumstances.
COUNTRY, UP-ISLAND AND GULF ISLANDS MORTGAGES
REFINANCING A SPECIALTY
VACANT LAND AND LAND DEVELOPERS LOANS ANYWHERE
Please call Mr. Thomas at
DOUGLAS HAWKES LTD.
980 Blanshard st.
384-7128 Res. 478-6383

MONEY AVAILABLE
If you require a loan we have the following amounts available for First Mortgages at competitive interest rates: $5,000, $6,000, $7,000, $8,000, $10,000 $12,000, $15,000, $20,000.
P. R. BROWN & SONS LTD.
762 Fort Street 385-3435

CASH FOR YOU
If you have sold your home and are carrying a balance on agreement for sale, or second mortgage, and would like all your cash now, we will buy your agreements or second mortgage for cash.
Just phone 385-6741
848 Fort
J. Donald Smith Ltd.

INSTANT CASH
Cash available for 1st 2nd, 3rd mortgages, from $2,000 up. Refinancing our specialty. 385-6741. J. Donald Smith Ltd., 848 Fort St.

Let "MR. MORTGAGE IN VICTORIA" arrange a better dollar deal for you! Private investors, lowest rates, call DON HARVEY 385-6167

REQUIRE FINANCING FOR COMpletion of exclusive panoramic ocean view subdivision. First phase on the market now. Second phase partly completed. Can give first mortgage or full 50 acres. Victoria Press Box 195.

MORTGAGE LOANS
First mortgages available up to any amount at current interest rates. Quick decisions.
BROWN BROS AGENCIES LTD.
1125 Blanshard St. 385-8771

MONEY TO LOAN ON MORTgages. Quick decisions. Also agreements and mortgages purchased for cash. See us for the price.
A. BERNARD & CO. LTD.
605 Fort Street 384-9335

Keep Your Eye On The Classified Ads for home improvements Specials. Check Now!

234 MORTGAGES FOR SALE

FIRST AGREEMENT
$5250 buys first agreement in the amount of $5950. Payable at $65 per month, including 8½ per cent interest. Four-year term.

SECOND MORTGAGE
$6000 at 15 per cent, 3-year term. Can be purchased for $5600. Well secured.
Phone J. Donald Smith Ltd., 848 Fort Street, 385-6741.

240 BUSINESS OPPORTUNITIES

MONTREAL TRUST
1057 Fort St.
Phone 386-2111
"Complete Real Estate Service Across Canada"

4558 Cordova Bay Road
Restaurant featuring old Colonial atmosphere, with a completely equipped bar, and a seven room apartment covering the entire top floor; having panoramic view of Mount Baker and San Juan Islands. Located on 1.11 acres of seaview property — immediate possession. Price $87,500 with $25,000 down.
A. BADHAM
386-2111 592-7689

GOOD INCOME
Co.1 operated dry cleaning and laundromat business, located in a well established shopping centre. All equipment is commercial quality and is in excellent condition, the purchase price is only a fraction of original cost. Premises are leased on attractive terms. This business may be handled by a man and wife team to yield good returns.
PRICE $29,500
KELLY NEMETH: 477-4641
National Trust Co.
National Trust Co. Hillside Shopping Centre. 386-2961.

$2400 DOWN
DUPLEX ZONED OLDER HOUSE ON VALUABLE SITE
8% financing carries this solid building with huge attic suitable for fireplace in LR., laundry room, glassed in verandah, on main floor. $15,900. Marz or Don MACCLEMENT, 477-1841.
BLOCK BROS. REALTY LTD.

OUTSTANDING OPPORTUNITY
Initial investment of $1,500 secured by fast moving inventory highly acceptable to local and tourist trade. Excellent man-wife combination. Sales not affected by current economic conditions. Three dealers required to service Vancouver Island. For details—write Ste. 4, 2330 Woodland Dr., Vancouver 12, B.C.

This is just a GREAT COMBINED OPERATION for a couple. First you have the business, equipment and fixtures, etc. of a CHARMING RESTAURANT in a PREFERRED DOWNTOWN location. Seats 36. Then you have a really valuable PLUS with a LARGE TWO-BEDROOM SUITE UPSTAIRS. Nice return at ASKING price of $8,900. Call ROBERT YOUNG, 383-4124 anytime. McAdams Investments Ltd.

HAVE YOUR CAKE AND EAT IT! 8 full size billiard tables, plus 7 stool coffee shop in leased modern building. Be ready when the kids come out of school. Asking $16,500.
656-4000 K. Drost 656-2427
SAANICH PENINSULA PROPERTIES LTD., SIDNEY

CONFECTIONARY
A bright spot to make a living. Illness forces owner to sell. This confectionary has operated for many years in a heavily populated area. A real opportunity for an active couple. Phone Frank Beamish, 385-2471. Johnston & Co. Ltd.

RESORT
An unusual opportunity exists to purchase a well known and respected Island Lodge and Marina with really warm sea bathing, catering and full guest facilities. Call 386-7321, ask for Mr. Simpson
Boorman Investments Co. Ltd.
1111 Government St

HARDWARE STORE
One of Victoria's finest hardware stores is offered for sale. Annual profits run well into five figures. For full information call:
RITHET AGENCIES LTD.
DAVE TAYLOR — 382-4281

GET INTO RECREATION, THE fastest growing business in British Columbia. Cruising — Fishing — Hunting — Boat Sales. $10,000 will handle. B.C. Safari's Ltd., 408-6th Avenue, New Westminster, B.C. Phone 521-1813.

SUBURBAN MOTEL
8 Delightful units with unusual exterior finish. First time on the market and shows an excellent return. $105,000.
MRS. McKEAGE 479-5868
Island Pacific Realty

BUSINESS MINDED?
Invest $12,500 with returns of $6,400 yearly (after expenses) in owner operator. Good city location. Call Ben Parent of Newstead Realty Ltd. 382-8117.

2 ACRES FOR LEASE. IDEAL market garden site. 7116 West Saanich Road, 652-2556.

4-SUITE BLOCK FOR SALE FROM owner, 20 years old, modern large suites. 382-9420.

240 BUSINESS OPPORTUNITIES

PARKSVILLE
We offer you Parksville's most thriving cafe and self serve grocery. Excellent working investment for anyone desirous of taking over a well-established, up-to-date business in the centre of the finest tourist area on the Island. It has maintained an annual gross over $120,000 with opportunity for further expansion. Full particulars with Parksville Realty. Firm price of $28,000.
PARKSVILLE REALTY CO. LTD.
PHONE 248-3236 OR EVES.
ROLAND WICKETT 248-3487
ANDREW PEARSON 248-3725

QUALICUM BEACH
2 CHOICE MOTELS
De luxe 6-unit motel on the finest of waterfrontages. One lovely unit is owner-occupied. Complete, choice furnishings. Really good terms — full price $89,800.
Attractive 8-unit motel five 2-bedroom units . . . smaller 3-unit duplex . . . 2-bedroom unit with office for owner. $25,000 will handle to reliable buyer — full price $80,500.
Have a very nice income, relax and retire in this lovely area! Call Herb Hodgson, 382-2191. Res. 382-3835. Barry Foster Ltd.

VICTORIA'S BEST MOTELS
are purchased through JIM ALLAN at Mayfair and the best time to buy is NOW.
1. 25 units — 2 years old — prime location — flexible terms.
2. 20 units — top condition — 3 bedroom owner's quarters — beautiful location. $60,000 down — 8 per cent financing.
For full particulars on these and other motel properties call JIM ALLAN. 386-2955, Mayfair Realty Ltd.

TAKE-OUT BUSINESS
In area of high density population, this Fish and Chips outlet shows increasing turnover reflecting the excellence of the product sold. Owner is reluctant to sell but must do so for health reasons. Good lease available. Equipment in good condition.
PRICE $14,500
E. H. Jeffrey, 477-1551
A. Bernard and Co., Ltd.
605 Fort Street 384-9335

NEW RENTAL, SIDE BY SIDE duplex, full furnished, 2 bedroom, includes automatic oil heat, hot water, electricity, cablevision, automatic washer and dryer. Very close to Jubilee Hospital, all 3 levels of schools, and bus. Children and pets welcome. All found. $150 per month. 1653 Fell St. off Oak Bay Ave. 383-3775 evenings and weekends.

FAIRFAX INDUSTREES NEEDS direct factory distributors for newly modeled, unusual vaccum cleaner, scrubber-polisher. Write or call Bill Arbeiter, Pres. Fairfax Industries, 5511-14th St. N.W., Washington, D.C. 202—726-1280.

GALLERY
ART GALLERY
GALLERY
NOW only $4,500 for this well established centrally located business — price includes considerable stock, fixtures, and franchises. Good lease. Call Peter W. Bardon at 388-6281, Island Pacific Realty Ltd.

"GROUND FLOOR!"
Top the amazing health food boom with the first "Vegetarian" Restaurant! Unique downtown location with excellent lease! $20,000. BEV McARTHUR, Broadview Properties Ltd., 384-8001 anytime.

OAK BAY
Groc. conf. meat. Clean and nicely set up. Good equipment, inc. walk-in cooler. Doing nice business. Rent on lease. Asking $7,000 plus stock at inv. Stan Hyland, 382-2157, eves. 383-3530. Western Homes Ltd.

HARDWARE STORE
For sale in one of British Columbia's better Okanagan towns. Sales for 1969 $180,000. Owner will finance. For further details, contact Victoria Press Box 179.

THRIVING LARGE VICTORIA lawn power mower business with several agencies for immediate sale due to illness. Victoria Press, Box 199.

SELLING SMALL FIBREGLASS boat business, ready for production. Reasonable rent. $2,500 cash. Box 233, Sidney, B.C.

TOURIST BUSINESS — VICTORIA Small sight-seeing and charter bus operation. Seasonal or year-round. 2346 McCoy Road, Victoria, 477-8201.

FOR SALE: GROCERY STORE, excellent location, room to expand in store. $24,000, stock included. Victoria Press, Box 241.

SMALL TRANSFER BUSINESS for sale. Apply Victoria Press, Box 227.

BUSINESS FOR TEACHER. WILL pay for your home in 5 years. After 4:30, 384-6825.

HAVE YOUR OWN INTERIOR decorating business. No money needed. 384-1613.

244 REVENUE PROPERTY

NEW 51-SUITE OAK BAY APARTment. Good suite mix. approx. $40,000, tax write off. $110,000 cash will handle. Call owners: E. J. Butler, 477-3220; or G. Williams, 477-2386.

LOW DOWN PAYMENT
One third interest in a new 46 suite deluxe apt. Well rented. Low down payment or take trade. 477-3720.

244 REVENUE PROPERTY

DUPLEX, TOWN AND COUNTRY OWNER HAS BEEN TRANS. MUST SACRIFICE TO SELL BY JULY 1ST.
1 year old and located on a quiet No Exit St., only 4 Blks. from Town and Country Shopping Centre. Each side has a 1,100 sq. ft. Main Floor: L.R. with F.P., D.R., Cab. Elec. Kit. and a 2-pce. bath and utility room.
2nd Floor: 3 BR. and 4-pce. bath. Lots of closet space plus a balcony. Many other features, basement, good lot, view, etc.
FULL PRICE $39,900
CALL DON SMITH, 477-6181.

2½-YEAR-OLD DUPLEX
THIS REVENUE PROPERTY IS SITUATED ON A QUIET CUL DE-SAC AND HAS A PARK-LIKE SETTING WITH A SWEEPING VIEW OF THE OLYMPIC MOUNTAINS.
SUITES INCLUDE: 3 bedrooms, bright cabinet electric kitchen, large dining room, living room with hardwood throughout. Ideal for a joint ownership, or a home with financial assistance.
FULL PRICE $46,000
CALL G. LLOYD
656-4010 or 386-6391

HOLDING
Good holding property and at present a good revenue producer if required. 5 rms on the main floor. 2 rooms in lower suite in basement. Plus another bedroom. PRICE JUST $15,000, MUST BE CASH OR FINANCED. PHONE DON SMITH, 477-6181 OR 386-6391.

SLEGG BROS. REALTY LTD., 3955 Quadra St., 386-6391

LICENSED REST HOME
Gross income of $1710 per month. Down payment $31,500 $65,500

FOUR SUITES
New, gross revenue of $670 per month, with $20,000 down. Good financing. $68,000

FIVE SUITES
New, gross revenue of $765 per month, $21,000 down. $74,800

CONDOMINIUM
Town housing, 44,451 sq. ft. with 289 ft. street frontage. $89,000
BEN PARENT of Newstead Realty Ltd.
382-8117 or 382-5219

EXCELLENT DUPLEX
A beautifully maintained property that was designed as a SxS duplex. This is not a conversion. Each unit consists of living room, separate dining room, kitchen including electric range, refrigerator and washing machine. Two bedrooms and full bathroom. Storage room and workshop. Well cared for grounds. Good value at
$27,000
ERIC GRAHAM
386-7321 RES. 656-4499
BOORMAN INVESTMENT CO. LTD
1111 Government St.

SXS 3-BEDRM DUPLEX
Ideal family accommodation in this one-year-old duplex. In prime residential area, close to school. Beautiful cabinet kitchens, with stoves and fridges included. Dining Room and Family Room area. OOM heat for each side, plus individual patios. Both sides rented at $170 per mo. Full Asking Price $39,900 with NHA financing at 8¾ per cent. View by appt. Phone 479-6648. BILL ANDERSON.
J. H. Whittome and Co. Ltd.

RETIRED OR RETIRING?
With $10,000 down and 8% financing you could live in this solid well kept 6-unit dwelling within walking distance of Beacon Hill Park. For $72 per month all utilities found while the additional revenue pays the financing and expenses. Vacancy is rare. Asking $44,900. To view call Neva Pennie, 388-8585 anytime, Metropolitan Realty Ltd.

2 N.H.A. DUPLEXES
Direct from Builder
Excellent value at $37,500 and $38,600 down payments $3900 and $6,750 or you can apply Government second mortgage to reduce the down payment. 2 families can buy one jointly. Both have 3 bedrooms and 1½ baths. Located on Magdelin St. just off Blair Ave. Look for our signs. Call me anytime — Charles Morris, 384-4224. Reeson and Pinch Homes, Builders and Developers.

PARLIAMENT BUILDINGS
No, they are not for sale (yet) BUT you can have a big solid home close by, with a huge ground floor for yourself and $150 month income from 2 suites upstairs. ALL FOR $32,500.
Call Mr. Ainscough or Mr. James 385-2481.
Swinerton, Stewart Clark, Ltd.

SAFE INVESTMENT
NET INCOME $3800 YR.
Well maintained furnished revenue property located near Beacon Hill Park. 6 units each with kitchenette, separate meters. Full bsmt., oil heat. Tip top condition throughout. For quick sale offered at the low price of $29,900 terms.
C. H. BOLLAND REAL ESTATE
620 VIEW, 385-0824 or 592-0819

MODERN REVENUE PROPERTY
Close to Parliament Bldgs. 14 units, one 1-bdrm and 13 bachelors, mostly furnished, caretaker operated. No vacancies — grossing $14,500 netting approx. $10,000. Try $25-$30,000 cash. Act quickly, this is outstanding value. Full price $94,000 or near offer.
S. W. ANDERSON LTD.
384-8828 Res. 382-8917

NO BETTER BUYS
1. 8 units, only $29,900 with over $5,000 income. Well maintained, convenient location, well priced.
2. Modern SxS 2 bdrm. duplex with F. P., oak floors, full bsmt, Jubilee area. Asking $31,900. C. WARREN 385-3435.
P. R. Brown & Sons Ltd.

WATERFRONT
1—10 Units
2—Year round tenants
3—1.16 acres
4—Tenants pay own utilities
5—Annual gross approx. $9,000
6—Asking only $66,000
To view please call MRS. MARY WOOD 386-1361 or 643-5814.
Canada Permanent

12 SUITES
Sound Tudor mansion converted into twelve comfortable self-contained suites. Hot water heat. Easily maintained. 7¼% mtg. can be assumed. Grossing over $13,000.
PRICE $99,000
CALL MRS. HARTT
385-3435 anytime
P. R. Brown & Sons Ltd

BY BUILDER
New side by side duplex on Park View. Consists of 3 bedrooms, good size kitchen, dining area, 8 ft. vanity in bathroom, fireplace in living room, oak floors throughout. Roughed-in rumpus room in basement and 2-piece bath. $38,800. F. Schmidt Construction Ltd., 477-6211.

REST HOME
FAIRFIELD AREA
Licensed for 12 guests. 1st class condition, spotless. All furnished, full basement. $45,000. Call Doris Adams 385-2458 Byron Price and Associates Ltd.

DUPLEX — $31,900
COOK HAULTAIN DISTRICT
This duplex built for a large family. Seeing is believing. For viewing contact PATRICK SNOW 386-1361 or 592-3931.
Canada Permanent

NEW DUPLEX BY BUILDER
Open Saturday and Sunday, 2-5, 625 Nelson Street, Esquimalt. 1,050 sq. ft., 3 bedroom, 1½ bath each side. Many extras. Has to be seen to be appreciated. Clear title, good financing available. $35,000. 656-4302.

3-YEAR-OLD, 14-SUITE APARTment block (bachelor suites), near Legislative buildings. For more information call Nanaimo, 758-7374.

DUPLEX ON LARGE TREED LOT. It's new, it's special, it's different. See it with Lily Sutherland, 386-3547. City Brokerage Ltd.

DUPLEX
Year old, 3 upstairs bedrooms each side. Feltham Road, $33,900. 386-0989.

5 SUITES FULLY RENTED. CLOSE in. A-1 condition. $47,950. McCandless Realty, 830 Fort, 383-6111, eves. 592-1981, or 384-6965.

244 REVENUE PROPERTY

GARDNER REALTY LTD.,
880 FORT ST.
385-7721

MAKE AN OFFER
4 SUITES
JUBILEE
The owner of this clean conversion is moving to Vancouver. There are separate meters for 2 2-bedroom suites, bachelor suite and a 1-bedroom suite. Asking $27,900 and owner will carry balance. Your down payment could take it. Net income $3,000 per year.
385-7721 CLIFF SALMOND 477-3626

WHAT A BUY!
6 SUITES
No work needed. This conversion is grossing $6,900 and nets just over $5,000. Try $10,000 down. Priced at $42,500.
385-7721 RICK KINNIS 479-1896

GORGE — WATERFRONT
2 2-Bedroom suites.
1 2-Bedroom suite. Owner occupied. This property has many extras as well as good financing. CALL:
385-7721 DON GRABER 382-3609

HOW LONG SINCE YOU HAVE HAD
THE OPPORTUNITY TO BUY A SMALL REVENUE THAT ACTUALLY WILL—
1—Provide reasonable owner accomodation
2—Carry itself from remaining income
3—Leave a nice cash flow for you
Hot water heating system, automatic time system, separate meters, stone-walled basement foundation. 4 self-contained suites with stoves and fridges, and owners furnishings. Ample parking, carports, rear lane access. Immaculate and sparkling condition. Price $34,500. 9 per cent Financing. Dial D. Robertson, 385-2456 for further info.
Byron Price & Associates Ltd.

REVENUE — REVENUE
TRIPLEX — TRIPLEX
LOCATION — LOCATION
Want a revenue property in good condition, in a convenient location on a apartment zoned lot. Then this could be for you. 3 completely self-contain suites that have a revenue of $285 p.m. Each suite has separate electric meters and hot water tanks. Full basement with laundry area. Copper plumbing. Good wiring and excellent furnace. Yours for $25,250 with terms. If this sounds interesting give us a call at 385-7721.
HIGHTON — ANDREWS — THOMSON
Anytime
D. F. Hanley Agencies Ltd.

COOK STREET
25 SUITES
Brick veneer building with extra lot; cash flow net approx. $10,000. Excellent 8 per cent first mortgage only. The future can be extra suites, up-grading of present rentals, equity subject to first mortgage. Balance only $74,000; approx. $120,000, trade in a smaller apartment, mortgage, some cash. Beyond question there is an opportunity for you here.
GEORGE RANDALL — 477-4289
Swinerton, Stewart Clark, Ltd.

THESE APARTMENTS ARE LISTED EXCLUSIVELY AND ARE AVAILABLE FOR ALMOST IMMEDIATE POSSESSION.
SIX SUITES — Langford district, brand new.
NINE SUITES — Yates St., close to everything.
TEN SUITES — Fairfield, one block to sea and Beacon Hill Park.
TWELVE SUITES — Langford district, brand new.
For appointment to discuss these choice properties call IRA FREEDMAN of Mayfair Realty, 386-2955 or 382-0511.

TRIPLEX — $30,600
1446 GLADSTONE AVENUE
Looking for a really substantial and charming revenue home? Search no further. This has a 2 or 3-bedroom suite and 2 1-bedroom suites. Everything up-dated and decorated. Could net $3,300-$3,600 annually. Double garage with large lot and full basement. Owner will carry a substantial amount at current interest rates. For details call LEW DALLIMORE or DON HANNAH, at 386-7737.
TUFFREY & MILLS LTD.

FAIRFEILD
SxS DUPLEX
One short block to ocean. Each side has two large bedrooms, electric kitchen, large living room with fireplace. Full Basement with drive-in garage. Asking $35,600 with a big mortgage at 8½ per cent. Call
BEN PARENT
NEWSTEAD REALTY LTD.
382-8117 or 382-5219

FORT STREET HILL
DUPLEX
$25,900
Well situated, furnished, up and down duplex, could be handled with low down payment. Call 388-6281 anytime.
ANNE L. DUGGAN or
PETER W. BARDON
Island Pacific Realty Ltd.

3-PLEX, $2500 DOWN, BY OWNER. Chance to own your own home, plus income from 2 self-contained suites, totalling good returns. Vendor will carry the balance to approved purchaser. Building in sound condition, redone last summer. Call 477-4881.

WELL ESTABLISHED BUSINESS with or without revenue property. Present owner participation if required. Good terms available with $10,000 down payment. Victoria Press, Box 230.

245 REVENUE PROPERTIES WANTED

I HAVE $75 — $100,000 CASH PLUS LARGE COMMERCIAL 1 1-3 ACRE PROPERTY WITH LARGE SUPERMARKET, VALUE $225,000. WILL TRADE ON HI-RISE. (NO FRAME CONSTRUCTION). CALL MY AGENT JOHN BISHOP, ROYAL OAK PROPERTIES. PHONE: 479-1667.

WILL ARRIVE FROM HONG KONG IN JULY — WISH TO PURCHASE APARTMENT BLOCKS 10-50 SUITES (NOT OVER 10 YRS. OLD). WOULD ALSO CONSIDER LARGE MOTEL OR HOTEL WITH GOOD PROFIT STATEMENT. CONTACT MY AGENT JOHN BISHOP, ROYAL OAK PROPERTIES LTD. PHONE 479-1667.

"WANTED"
Duplexes, any area, up to about $25,000.
CASH
or terms
QUICK DECISION
INSTANT DEAL
OCEAN COVE REALTY LTD.
479-7121

WANTED!!
We need apartments!! 5 to 20 suites. We are not canvassing for listings. We have the buyers waiting. Call:
385-7721 RICK KINNIS 479-1896
or
385-7721 HAROLD WARE 382-1461
GARDNER REALTY LTD.
880 FORT ST.

247 COMMERCIAL OR INDUSTRIAL PROPERTIES

LIGHT INDUSTRIAL PROPERTY
KEATING CROSS ROAD
Frame building app. 8,000 sq. ft. on concrete slab. Office space plus double washrooms. 1.8 acres with 125' frontage and large paved area.
Priced at
$58,000
EXCLUSIVE
ROBERT J. MIKITKA
386-7321 477-5878
BOORMAN INVESTMENT CO. LTD
1111 Government St.

17 ACRES
Country property with good highway frontage and access. Ideal situation for Trailer Park or Motel. Price $30,000 with $10,000 down. Interim financing for development probable.
CONTACT: HARB BAINS
CITY SAVINGS
AND TRUST CO.
Office 388-4141 Res: 748-[illegible]

247 COMMERCIAL OR INDUSTRIAL PROPERTIES

CITY SAVINGS & TRUST CO.
17 ACRES
Country property with good highway frontage and zoned land situation for Trailer Park or Motel. Price $80,000 with $10,000 down. Interim financing for development probable.
CONTACT: HARB BAINS
Office 383-4141 Res: 743-8928

GORGE AREA
439 Cecilia St. One acre of light industrial land with 180 feet road frontage. Price reduced to $55,000. Any reasonable offer considered.
FRANK FANTILLO
Bus. 389-2157 Res. 383-5613
Western Homes Ltd.

I AM INTERESTED in buying or leasing a good service station in the Greater Victoria area: I have money and experience. Please contact my agent, VAUGHN THOMPSON, 388-1361 or 656-5541. Canada Permanent

LIGHT INDUSTRIAL ZONED LOT. 88x100, Princess Ave. House rented per $125, and 3 garages at $8 $35,700. LEW MOLLIET, BLAND HOMES LTD., 386-7545. Res. 656-2275.

249 HOUSES FOR SALE

C
R
CROWN
W
N
REALTY
G. D. Peaker Holdings Ltd.
Suite 201, 727 Johnson St., 383-8721
and 3428 Beacon Ave., Sidney
656-2324

5 BEDROOMS, SIDNEY
9650 SECOND STREET
Well-built family home in pleasant residential area with unobstructed sea view on attractive fenced double lot near stores and school. All bedrooms are a good size, extra-large dining room and kitchen with separate, big play area for the kids. New concrete block double garage. Many other extras. $26,500 with terms.
CLIVE McCONNAN
656-3924, 385-8731 (24 Hrs.)
or 656-3641

A COMPACT MANSION! SUNNY CORDOVA BAY!
Seclusion both sides, crystal clean air, sparkling seaviews, private patio and green lawns are the setting for this 3, 4 or 5-bedroom home. Double plumbing, sep. dining room. Olde English rec room, hot water heat are just a few of the goodies in this pleasant family haven. Phone me for more info. $28,800 with generous terms. George Blackburn, 383-8731.

NEW EXCLUSIVE
$35,700 $35,700
Custom-built home. 1500 sq. ft. View of Portage Inlet and Olympics.
SEE NOW AND CHOOSE YOUR COLOURS BEFORE WALL-TO-WALL IS LAID AND THE PAINTERS GET TO WORK. Super slate rock work is used to advantage on exterior and 2 fireplaces.
TO VIEW THIS BEAUTY, PLEASE CALL 656-4517. BILL RATCLIFFE 385-8731.

HANDY WITH A PAINT BRUSH?
We have a small two-bedroom, full basement home on a large lot in a good area. Ideal retirement or finer upper at an asking price of $12,500. Financing available to good credit. Drive by 821 Sevenoaks Road but please do not disturb the occupants. To view, please call J. C. (CLIFF) GAY. 385-8731

HOME—ACREAGE
GOOD HOLDING PROPERTY
1.96 ACRES
4½ MILE CIRCLE
$33,500
With frontage on two roads, this near 2-acre property in Royal Oak-Cordova Bay area is an excellent rural farm with future possibility. Modern no-step home has living, dining and 2 bedrooms and den — plus 2-car garage. Property is tastefully landscaped with many expensive shrubs. Land alone is worth $20,000 and home offered below replacement cost. Full price $33,500 — terms arranged. VIEW BY APPT. ONLY.
BILL TYSON
385-8731 477-4437

IMMACULATE
RETIREMENT
$16,950
This home is a pleasure to show — nothing spared to make it a comfortable efficient retirement or starter. Conveniently located for stores, etc. in Colwood-Metchosin area — on a large treed and landscaped lot. It has good living room with fireplace, separate dining room, kitchen (eating area), utility and large master bedroom. Separate garage, storage, etc. This home could easily have one or two more rooms added and is WELL PRICED AT $16,950.
BILL TYSON
385-8731 477-4437

HAPPINESS IS—
To own this immaculate 2-bedroomed, full high bright basement; sunny kitchen; dining area; living room with fireplace. Sodded backyard beautifully landscaped. Close to all amenities. Only $21,950
CALL JOAN BOPPER. 385-6781.

LANGFORD, 3 BEDROOMS
Only 2 yrs. old. Must sell due to transfer. Well kept building, some hardwood floors, fireplace. Modern kitchen with built-in stove, eating area, glass doors to sundeck. Full basement, rec. room, bedroom roughed-in. Urgent sale. Asking $23,900 — try $4,000 down with E.F. 2nd. Call D. BECKNER, 386-8702.

QUADRA, $22,950
1350 sq. ft., 3 or 4 bedrooms on floors, sep. DR, sundeck. Terrific fenced secluded patio. Barbecue area, fish pond, fruit trees. Full basement, sep. garage. Moving, real value, terms.
ART PEAKER 477-2887, 385-6781.

HOLLYHILL PLACE
Quiet, sunny cul de sac off Arbutus and Lexington.
Short walking distance to all school levels (elementary — UVic).
New two-storey 1700 sq. ft. home plus full basement and double carport. Three bedrooms and den up, full sized dining room, w-w carpet and all drapes. Kitchen appliances includes dishwasher. $34,500 with attractive terms to responsible purchaser or lease purchase.
Drive by to View Anytime
By Owner next door or phone
477-3019

NEW EXCLUSIVE
TOWN HOUSE
3 bedrooms — 2 bathrooms — dining and family rooms — Crestwood kitchen — wall to wall carpet. Over 1300 sq. ft. of architect designed beauty. Luxurious living for as little as $268.00 down with balance at 9% per cent N.H.A. to qualified purchaser.
Phone owner anytime — 386-1449

OPEN HOUSE
2-5 SAT. AND SUN.
6-8 WEEKDAYS
3359 SWINDELL
(COLWOOD AREA)
This beautiful new home features Cathedral entrance, used brick fireplace, 3 bedrooms, sundeck. Spacious living-dining area and kitchen. In a good location close to schools, shops and beach.
Ridley Bros. Dev.
478-2856 478-2513 478-2944

SIDNEY—OPEN HOUSE
Sunday 1-4. 9447 Maryland Drive
2284 Frost Ave. (off Maryland)
3 new 3-bedroom homes. $26,900 and $28,000. Builder in attendance. 477-1980.

250 HOUSES FOR SALE

NEW—NEW—NEW
BUY DIRECT AND SAVE
$23,900 to $32,900
CALL NOW FOR DETAILS
Kasapi Construction Co. Ltd.
386-6191 — Anytime — 385-4505
Ask for JACK DAVIS

OPEN HOUSE
338 BENHOMER
(OFF METCHOSIN)
MON. THRU FRI. 2-8 P.M.
220 SQ. FT OF BEAUTY
LORRAINE ZIEGLER
388-4271 Off. Res. 592-1768
J. H. Whittome & Co. Ltd.

FIRST TIME OFFERED
Exceptionally attractive quality-built home near Colwood Golf Club. Extras too numerous to mention so make a point to see this two-bedroom beauty. Full price only $19,000 with easy terms.
Call Jim Anderson at
BOULTBEE, SWEET
REALTY LIMITED
737 Fort Street—385-5261

PERFECT AND
INEXPENSIVE
This four-room bungalow will appeal to the retired folks most. Pretty on the outside and cosy on the inside. Quiet neighborhood, nice homes and short walk to the bus. First time offered. Will deliver clear title. Call early at this price. $12,900. Simon Fietl, 385-2471.
JOHNSTON & CO. LTD.

ESQUIMALT
Stucco bungalow, 5½ rooms and utility. Automatic heat, plumbed for washer and dryer. $1,000 down, $13,000 full price, low taxes. Available July 1. 386-5405 after 12:30.

PRIVATE, ACROSS FROM BEACH (sea view) Cordova Bay. 2-year old, family residence. 4 bedrooms, 3 bathrooms, 2 fireplaces, study, rec room, large sundeck and carport. 2,500 sq. ft. of living space plus. Select residential area, on over ½ acre fenced, landscaped. $39,000 only. 656-5500.

CUSTOM BUILT
Spacious modern one floor plan, six rooms, (three bedrooms), full basement, double drive-in garage. Large lot park-like. Top condition and choice location. Price $32,700. See this one, call 386-3941 or 385-6989, prompt attention.
MARCONI REALTY 620 VIEW

OPTION TO PURCHASE
2-bedroom, full basement, fireplace, oak floors, large lot, close to schools. $200 per month. To see a bargain, turn south on Jacklin from Goldstream, west on Orono to Rita. 479-3437, 478-1983.

COLWOOD — BY OWNER. 1½ acres, ranch style home. Large living room, dining room, kitchen with nook, 2 bedrooms, 1½ bathrooms, large utility, full basement with finished room and fireplace, hot water, oil heating. 478-2816 mornings.

$500 DOWN
$160 per month. Solid three-bedroom home. Oil furnace, wired for range. Large valuable close-in lot. Full price only $18,500. Dial Cliff Stretch Bus. 388-4271 Res. 592-3968.
J. H. Whittome & Co. Ltd.

SEE THE B.C.
FERRIES COME IN
3 waterfront lots, 2 sea view lots overlooking Swartz Bay terminal. Will custom build to owners specification. Phone Peter Polet, 652-1497.

HAIDEY TERRACE
The snoopiest snooper, if he's on the scent of a beautiful new family home of 3-bedrooms, spacious, and 1½ baths, will surely check out these 2 quality Metcalf homes. Call MR. MacFARLANE, 386-7545. Island Homes Ltd.

JAK BAY
FOR SALE BY OWNER
Modern 2-bedroom home with dining room, full basement — oil hot water heat — can be arranged with as low as $3,500 down with P.I.T. of $179 month approximate, low interest. To view call 386-9483.

OTTO LEESMENT, BUILDER, sells his brand new 3-bedroom, split-level house at 1451 Gladstone Ave. for $27,000 N.H.A. mortgage of $20,200 at 9 per cent. Eligible for B.C. grants. Very low down payment. Phone 382-8997.

ESQUIMALT — QUIET STREET. 2-bedroom home. Good starter or retirement. Low down payment. 1 mortgage which would carry like rent. For appointment 382-3515 weekdays to 5:15 p.m. or evenings and weekends. 477-1560.

COLWOOD. NEW HOME IN CUL-de-sac. Near schools and ocean. Living room, fireplace, dining room, 3 bedrooms, en suite, family room off kitchen, sundeck, full basement. Open to offers. By owner. $26,900. 478-5603.

OAK BAY
See this brand new 3-bedroom home on a beautifully treed completely landscaped lot. Price $43,900. Call F. Marshall, 592-7302. Martin Agencies. 386-6365 anytime.

BY OWNER: EXCELLENT starter or retirement. 2 bedroom, on 66x132 lot, living room with fireplace, large kitchen and utility, garage and workshop. Marigold area. Assume 8¼ per cent, $19,900. Phone 479-4728.

BUY A DUPLEX AND LET YOUR TENANTS RENT HELP PAY FOR IT. SEE OUR AD UNDER COLUMN 244. REESON AND PINCH HOMES — BUILDERS AND DEVELOPERS.

COLWOOD-METCHOSIN. SPACEOUS nearly new 2,000 sq. ft. 2 level home. 4 bedrooms, 3 bathrooms. Practical unusual interior, which must be seen. Phone 478-1528.

DRIVE BY 1777 DENMAN
Six-room, renovated young family or retirement home. Asking only $17,950 with excellent terms. A Marketwide HomeGers Central Listing Agency listing. 385-7746.

POSSIBLE V.L.A. HOME. SEP. suite. Beautifully landscaped lot. Secession in Rockheights area. Only $27,500. To view call R. L. Bergstrom, 382-8334. Martin Agencies Ltd. 386-6365.

CLOSE TO TOWN
Opposite park and school, large, treed lot, 3 bedrooms, split-level, 2 fireplaces, roughed-in plumbing, full basement. This could be yours for just $200 per month. 479-3437, 479-1983.

MARLON HOMES LTD.
FREE — FREE — NEW
New high-quality homes on your lot or our market by as from only $14,900. Please phone Bruce 592-6991.

$14,750 FULL PRICE ATTRACTIVE 2-bedrm. dining bungalow. Almost 1 acre (half acre), etc. Priced for quick sale. For address call Ruby Holmes, 474-4660 or 642-5654. Goldstream Properties Ltd.

OLDER TYPE 3-BEDROOM HOUSE in Marigold area, has extra large garage for workshop or storage, fruit trees, fenced yard on a nice sized lot. 479-3441.

FROM $900 DOWN
Full price $21,500. 3 bedroom bungalow with carport, fireplace, wall to wall carpet. On our lot in Sidney. 383-1428

FOR SALE — BY OWNER
5 bedrooms, large living-room, separate dining-room, vanity bathroom, rumpus room started, $27,500. 384-7762.

BY OWNER, OAK BAY, 3-BEDROOM modern, $2,900 cash to mortgage of $21,700. Total price $24,600. 386-1873.

BEAUTIFUL HOME NEAR ELK Lake. Suitable for retired or business couple. Victoria Press, Box 307.

3-BEDROOM, NEAR SCHOOLS and shopping centres, new furnace, wiring. Basement and garage. 382-6265.

NEAR NEW 3-BEDROOM SPLIT level, 2½ bathrooms, family room with fireplace. Large black top area. Owner. 477-4712.

JAMES BAY
4-room bungalow plus sun porch, no basement, no steps, $12,500 cash. 382-3477 after 6.

A SUNNY ACRE WITH FAMILY home. 3 bedrms., 2 baths. Fruit trees. See it with Lily Sutherland, 386-3547. City Brokerage Ltd.

PRIVATE, 2-BEDROOM HOUSE and 2 in basement. Fairfield district. $18,600, $8,000 cash, 8 per cent. 385-2845.

4-ROOMED HOUSE, BASEMENT. 1768 Bay St. 386-5126.

250 HOUSES FOR SALE

N P
O R
R I
Y & C
B E
ASSOCIATES LTD.
1314 Quadra St. 385-2458

NHA—FROM $1500 DOWN
GORDON HEAD—
3 LOCATIONS
3, 4, 5 BEDROOMS
We have lots and some houses under construction in Gordon Head on fully serviced lots. On the vacant lots we can build to your plans. B. PRICE, Byron Price & Associates Ltd. 385-3456.

CHERRY POINT
NEAR MILL BAY
NEAR BEACH
$8800 FULL PRICE
Situated on quiet street just a stone's throw from the beach, large secluded lot with fruit trees. Older home with new wiring and plumbing. Suit retired couple. Economical living in country atmosphere. Electric range, fridge, washer and dryer included. Net taxes one dollar. Really a good deal for only $8800. Quick possession. Don Bacon, 385-3458.

!! BARGAIN DAYS !!
THE OWNER IS NUTS
I know this Langford home will sell for $19,900 but the owner says cut the price to $17,900 so here is your chance to get the best buy in Victoria. This 3-bdrm modern bungalow with full high basement, very large lot in a country atmosphere. OOM heating can't be beat for value. Drive by 1039 Dunford and see for yourself — then call Glen McGregor 385-2458 Res. 477-3678 and I'll try to tailor terms to suit you.

A HOME
WITH BUILT-IN
SECURITY
NOW HEAR THIS
In these times of uncertainty, when lockouts, strikes and inflation are the order of the day, WHY NOT DO SOMETHING SENSIBLE? Like buying a home with a built-in income — to the tune of $2500. So that money will always be available to make mortgage payments and pay taxes. We offer for your consideration an excellent (older type) well located proven money maker—five self-contained suites. Give me a call and let us talk about it. Price $43,500. Don Bacon, 385-3458.

CORDOVA BAY
6 room bungalow, quiet convenient area — Sea View 3 bedrooms, full basement, open luxuriously carpeted staircase to 18' living rm. Separate dining. No drive by. $19,900. Dar Garside 385-3458.

1¼ ACRES—SEAVIEW
Spotless, beautiful living and dining rooms, all wall to wall over hardwood. Attractive fireplace, 3-bedrooms, rumpus room with fireplace, workshop, fruit trees, garden, room for horse, chickens or what have you. Open to offers. $37,500. Call DORIS ADAMS 385-3456.

THREE IDEAL STARTER
OR RETIREMENT HOMES
1.
$16,900
7% INTEREST
Big price reduction on this 3-bedroom home, OOM heating. Large lot — close to Jubilee. No basement but large utility room plumbed for washer and dryer. Charming kitchen with feature wall, new arborite counter top and stainless steel sink. Nice fireplace and W-W in living rm.

2.
$19,300
7½% INTEREST
3 bedrooms, large bright kitchen, colored fixtures and lots of tile in bathroom. Huge drive-in garage, OOM heating. Plumbed for washer and dryer. Only 6 yrs. old, situated on a quiet cul-de-sac off Millstream Rd. This home is in immaculate condition. Must be seen inside to appreciate. Vendor is leaving Victoria and will consider all offers.

3.
$19,900
8½% INTEREST
3 bedrooms, charming living room completely modern kitchen. No basement, but private backyard, with large separate garage which is being converted into rumpus room. The vendors have outgrown this home and will consider all offers or trade up to larger home.
For Appt. to View Call
CONNIE REYNOLDS
385-2458 or 592-3006 anytime

WATERFRONT HOME
With Ample Seclusion
Close in, on Portage Inlet, this beautiful home has room for your in-laws plus the family. Also a swimming pool. Drive by 29 Brigadoon Place, then call anytime. Full price $49,900. Ted Chartres, 385-2458.

¾ ACRES, SECLUDED
3 BEDROOMS, V.L.A.
This immaculate home offers you privacy and seclusion. Has tremendous size living rm. Spacious kitchen with dinette. 3 bedrooms. Utility rm and it is located in Colwood close to all conveniences. Full price $23,900. Phone V. Wong 386-2468 anytime.

BRONZE MEDALLION
Your vegetables are ready to eat in the garden — at this 4 bdrm. 2 bathroom 5 yr. family home. Cosy living rm, with L off dining. Study with built in bookcase and desk, rec rm with fireplace, all this at the low asking price of $28,500. Call FRAN McVITTIE 385-2458.

ROYAL OAK
Here is a N.H.A. home for you that is clean, comfortable and convenient, consisting of 3 bedrms, full basement with rec. rm., large lot, 6% per cent Mtge. About $10,000 will handle. Full price $23,500 call Ted Chartres 385-2458.

1 ACRE, NO STEPS
Deluxe 2-bdrm home. Sparkling bright kitchen. Large new utility with laundry and ample storage. Modern family bath with coloured fixtures. Teak feature wall and cheery fireplace give the Living Room an air of friendly charm. New automatic oil furnace, copper plumbing, durold roof. Large garage and workshop. All this handy to town (with room for garden, horses, sheep etc.) for only $19,000! Don't miss seeing this cozy home! CALL 385-2458
DON PATTERSON

CLARKE & WALLACE
REALTY LTD.
A DIVISION OF THE INVESTORS GROUP
620 BROUGHTON 383-8794
Across from Eaton's Car Park

TOWNHOUSE
UNIVERSITY AREA
Cut the ever rising costs of living by moving into this well designed Townhouse consisting of lovely L.R. with F.P., dining room, kitchen with eating area and balcony off (incl. stove and fridge). Two good sized bedrooms in the full basement are more bedrm finished, roughed-in bath and rumpus room. (Terrific setup for in-law suite.)
Price $23,900 with good financing. For more information call Leo Pigott, 385-5622 (Res.) or 385-6791 anytime.

UPLANDS
(ALMOST WATERFRONT)
Beach Drive. Delightful 2-bedroom no step bungalow, $74,000. Charlie Savage, 385-6794.

WHY PAY RENT?
When you can own your own new ½ duplex. Located on a bus line, close to shops and schools. THREE BEDROOMS, 1½ baths. Try your down payment on the full price of $21,900. To view phone Mrs. Wallace, 385-6794 anytime.

ROYAL OAK
2294 Bradford Ave. Brand new white stucco, no step, all electric home. Wall-to-wall carpet, 13'x9' living room, dining room, 3 bedrooms, utility, sundeck, storage room. Blacktop driveway. 2 blocks to school, stores, bus and beach. Give your offer. Asking $20,700. To view call owner. 656-3594.

FOR SALE
Large, 2-bedroom, stucco bungalow with part-basement and new oil heat, situated on a beautiful green ½-acre lot with an orchard. $21,900.
385-7771 CLIFF SALMOND 477-8888
GARDNER REALTY LTD.

250 HOUSES FOR SALE

SSC
SWINERTON, STEWART
CLARK, LTD.
1318 Blanshard Street
385-2481

LOVELY VIEWS
PRIVACY —
LOW DOWN PAYMENT
Immaculately modern, well-built, 3-bedroom bungalow with full high basement, large living rm. with fireplace, big bright electric kitchen with lots of cupboards and counter space, three nice bedrooms with ample closet space. Large private sundeck and spacious lot. Your terms may suit. Only $21,500.
KEN WALTERS, 385-7820 Evenings
DIRK OKKER, 478-4501 Evenings

ATTENTION
MR. FIXIT!
TRY $1000 DOWN
Older home requiring the touch of a handyman. Comprises thru hall, LR with fireplace, cabinet kitchen with dining area, 3-pce. bath, 2 bedrooms plus 2 more in basement. OOM heating — copper pipe — 100 amp. elec. service. Possession July 1st.
"AS IS" PRICE $16,900
ED JUPP 385-2481

HIGH GORGE
4 OR 5 BEDROOMS
LARGE LOT
$17,900
Immaculate and renovated family home situated high on a 51x141 ft fenced lot with fruit trees. Comprises 20x14 LR with fireplace, large electric kitchen, pantry and dining area, 3-pce. bath, 2 roomy main floor bedrooms, plus 2 large and 1 small bedrooms up. Full basement — OOM heat, good wiring, drive-in garage. Rented at $175 P.M. Requires minimum of $4,000 down — balance at $140 P.M.
ED JUPP 385-2481

FAIRFIELD
"MINI MANSION"
4-5 BEDROOMS
3 BATHROOMS
$5000 DOWN
CHARMING OLD WORLD residence tastefully decorated and in MINT CONDITION featuring Natural Wood Entrance Foyer with fireplace . . . Lovely bright 18x18 Living Rm with fireplace, Oak Floors and BEAM CEILING . . . Spacious Family Dining Rm with Oak Floors, BUILT-IN BUFFETS AND BEAM CEILING . . . COSY PANNELLED DEN FOR DAD WITH BEAM CEILING AND BUILT INS . . . SPARKLING modern Electric Kitchen with WALL TO WALL CARPET . . . 22x21 REC. RM. with Electric Fireplace and BUILT-IN BAR . . . FULL BASEMENT with OIL HOT WATER HEAT . . . FULL PRICE $26,500.
DICK JAMES 385-2481

DICK'S DRIVE-BYS
1703 LEE AVE.
$900 DOWN
2 BEDROOMS—FULL BASEMENT

1129 EMPRESS
$1900 DOWN
2 BEDROOMS—FULL BASEMENT

1020 RICHARDSON
$2500 DOWN
4 BEDROOMS — HOT WATER HEAT — FULL BASEMENT

SECLUSION 1.6 ACRES
V.L.A. — 5 bedrooms. Spacious, modernized and immaculate. Views. Saanich, School near.
R. COX 385-2481

LANSDOWNE SLOPE
OLYMPIC VIEWS
NEW LISTING
This bright, attractive home JUST ON MARKET with living room 20x15, fireplace, dining room 12x12, THRU HALL. 3 Bedrooms on main floor. Roomy Kitchen with Dining area. 4-p.c. bathroom. DOWNSTAIRS there is a RUMPUS ROOM, plus 2-pce. bathroom. Equipped for washer and dryer. Drive-in Garage. Well-kept garden with lots of lovely shrubs.
Price $34,000
MRS. ELLIOTT, 385-2481 or 592-6220

1010 PENTRELEW PLACE
EXCELLENT FINANCING
3 Bedrms and Den
Large LR with fireplace
Family dining rm (door to garden)
New cab. elec. kitchen
Double plumbing — oil heat
Semi-secluded fenced garden
SPOTLESS AND READY
FOR POSSESSION
For appointment to view
Please phone Miss Courtenay,
385-2481 or 385-7548

AN UPLANDS RESIDENCE
LUXURIOUS
ACCOMMODATION
Situated in the heart of the Uplands, Victoria's most desirable residential area, offering privacy in a manageable sized garden, 2300 sq. ft. of superbly constructed and professionally planned living accommodation, beautifully appointed and top quality throughout. 2 spacious bedrooms, master bedroom has built-in wardrobes and adjoining dressing room. Paneled den with fireplace. Colonial style marble fireplace in living room. main bathroom is carpeted and truly is beautifully appointed. Adequate dining area in a most functional and completely equipped kitchen with adjoining utility. Full basement has huge recreation room with fireplace, bar, 3-pce. washroom, bedroom, workshop, etc. Large separate garage with accommodation for 2 cars, boat, etc., and adequate parking. Built for a most meticulous and knowledgeable owner who spared no expense and effort in creating this truly remarkable home. An exclusive listing priced at $75,000. Can be shown by appointment by contacting Mr. Custance, 385-2481.

XXXXXXXXXX
X BOULTBEE X
X SWEET X
X Realty X
X Ltd. X
X X
X
YORKSHIRE TRUST AFFILIATE

GRACIOUS LIVING
Beautiful views from Rockland Slope. A fine family home only five minutes from downtown. Asking $31,900 with assable 7¼ per cent mortgage.
Call Jim Anderson
388-5681 anytime.

OPEN HOUSE
Brand New
Low Down Payment
Trades Considered
3 Bedrooms
To see a bargain turn south on Jacklin from Goldstream, west on Orono to Rita.
Excellent new home value, starting price $24,100. 7 to choose from.
August Construction.
Phone evenings, 478-1983 or 479-3437 or 479-4509.

OPEN HOUSE
Brand New
Low Down Payment
Trades Considered
3 Bedrooms
To see a bargain turn south on Jacklin from Goldstream, west on Orono to Rita.
Excellent new home value, starting price $24,100. 7 to choose from.
August Construction
Phone evenings, 478-1983 or 479-3437 or 479-4509.

5 BEDROOMS, HUGE LIVING RM., dining rm. and kitchen. Glassed in sun rm. overlooking Clover Point. $26,900. To view call R. L. Bergstrom at 382-8334 or Martin Agencies, 386-6365.

250 HOUSES FOR SALE

EST. 1933
B
O
J
BOORMAN
M
A
N
INVESTMENT CO. LTD.

DRIVE BY
3275 FULTON RD.
½ MILE ON SOOKE RD. PAST METCHOSIN CUT-OFF)
This is a delightful and spacious new 3-bedroom ensuite home with materials and construction to please the most meticulous.
Matched grain cabinet, R.H. fireplace, feature wall, sundeck, carport, basement fireplace and the 60'x207' lot are only part of the story!
BETTER QUALITY! BETTER BUILT!
BETTER VALUE!
ASKING $20,900.
USE YOUR B.C. GRANT OR MORTGAGE
PHIL SIMPSON 386-7521 anytime

LAKEHILL DISTRICT
(Off Quadra)
ASKING PRICE $29,900
Short of bedroom space? This home has 3 bedrms. on the main floor and one down. Kitchen, dining room and living room with fireplace on main floor. Rec. room in basement with fireplace. Large 7½ per cent mortgage may be assumed. If interested, phone
R. S. (Ron) SPRAGG — 386-7521
Res. 479-5131

BEAUTIFUL
LANSDOWNE AREA
This is a most beautiful home with wall-to-wall in large living room, dining room and entrance hall. Crystal chandelier in D.R. and hallway. Kitchen is large and bright with corian floors and utility rm. Just off, 5-pce. de luxe bathrm., 3 bedrooms main floor, two down plus bathrm. and rumpus room. Plenty of storage too! Large secluded lot with patio at rear. Close to University, schools, golf courses and shopping. To view this delightful new listing, please call
MRS. TOYE BARLOW
386-7521 ANYTIME
$43,000

UPLANDS
$47,000
—Four bedrooms plus den.
—18'x13.5' dining room.
—Full basement with rumpus room.
—Large entrance hall.
—Two bathrooms.
—Secluded garden with circular driveway.
For further information, please call IAN A. BOORMAN — 386-7521.

LOG HOUSE
3 BDRMS — 2 BATHROOMS
4 BEAUTIFUL
FIREPLACES
3.49 ACRES
OCEANFRONT
Extremely attractive 2,400 sq. ft. house of specially selected yellow cedar logs in an incredibly lovely setting of towering trees and velvet lawns just 25 minutes from downtown Victoria. Magnificent view of the ocean and the dazzling snow-capped Olympics. Living room with big seaview windows, large adjacent study or music room, dining room, den, big friendly corner kitchen with built-in dishwasher and high bright basement with laundry facilities. Also matching 2-car garage. Automatic heating, city water and 100 amp. wiring. Completely secluded but not isolated. Comfortably close to schools, golf and good shopping. Clear title. Attractively priced at $65,000.
ERNIE LEE, 656-5447
JOHN BISHOP, 656-2908
OFFICE: 479-1067 (24 Hrs.)

1111 Government St.

NEWSTEAD
REALTY
LTD
1637 FORT ST. 382-8117

LUXURY PLUS
This is a rebuilt and exquisitely renovated older home. Three lovely bedrooms, master en suite — charming living room, dining room and sparkling kitchen. Attractive floor to ceiling fireplace in warm natural stone. This home has luxurious, top quality wall to wall carpeting throughout — yes even in the kitchen and bathrooms. Partially developed, good, high basement with 3-pce. bathroom — could easily be a suite. Asking $23,500. To view please call
GWEN HARE
382-8117 or 477-6083

SOUTH OAK BAY
$22,500
Close to the sea, children's playpark and school — three bedrooms and den, large family kitchen, dining room, living room with fireplace and wall-to-wall over oak. No drive-bys please.
MRS. MARY HOLIZKI
382-8117 or 658-5776

$20,500
$20,500, $20,500
Older but well renovated, five bedrooms dining and living room with fireplace. Two bathrooms. OOM heat, separate garage on spacious lot. Real possibilities — find out by calling.
BEN PARENT
382-8117 or 382-5219

HIGH ESQUIMALT
LESS THAN RENT
$4,500 DN. — $140 P.M.
3 BEDS — 16 YRS. OLD
WHERE CAN YOU FIND A BEAUTIFULLY MAINTAINED SPACIOUS 3-BEDROOM HOUSE — LOVELY LIVING ROOM, CORNER SANDSTONE FIREPLACE — FULL HIGH BASEMENT — SECLUDED BACKYARD. VENDOR WILL CARRY FULL BALANCE AT 8%.
GWEN HARE
382-8117 or 477-6083

2 YEARS OLD
$4,400 DOWN
COLWOOD
It's a steal! — Must be sold this week. All wall to wall. Cathedral entrance. Trade your home on it. Seeing is believing.
MRS. V. ROBERTS
382-8117 or 592-2171

MUST GO NOW!
TRADE
OFFERS
LOW DOWN PAYMENT
Nine years old, three bedrooms. Wall to wall carpet. Located in Mount Doug area. Any reasonable offer will be considered or we will trade. Call now — It won't last!
MRS. V. ROBERTS
382-8117 or 592-2171

COLONIAL SMALL MANSION
A unique and imposing home of ornamental block, in Sidney, which features a colonnade of 16 Corinthian columns with lonic capitols in Greek revival style. Has 4 bedrooms, 1½ baths, separate large dining room, large kitchen with inlaid marble counters, everything modernized as regards plumbing, wiring, etc. at a great expense. Most chandeliers, lamps and classic urns included. Now only $28,900. Phone owners 656-2722 or 656-3440.

DUPLEX 9823-7TH ST., SIDNEY, on double lot and sewer. Opposite school. For sale or exchange for acreage or lots. Full price $26,000. Terms. 656-3005.

250 HOUSES FOR SALE

ROYAL OAK PROPERTIES LTD.
ROYAL OAK PROPERTIES LTD.
ROYAL OAK PROPERTIES LTD.
479-1067 (24 HOURS)
4326 WEST SAANICH ROAD

HI QUADRA
SPARKLING AND IMMACULATE
This 5-room "plus" well-built home sits well back on a nicely landscaped easily maintained large lot. Living room, dining room and den, shag carpeting, sundeck, garage. $23,900. For appointment call: 479-1067.
EVELYN PERSICKE
JOHN BISHOP

WONDERLAND HOME ON ONE ACRE
NEAR SIDNEY AND FERRIES
Two-bedroom home, easy living and cut your costs. Fruit trees, garden area, neat landscaping and half wooded acre with stream. Close to clean beach. $19,500. Try your offer. Call 479-1067.
EVELYNE PERSICKE

VIEW ROYAL
3 Bedrooms, neat clean cosy in new area. Try $2,000 down and see if we can finance this for you. Full Price $21,950. A. Kleeman, Res. 382-1121.

968 CAROLWOOD
IMMEDIATE POSSESSION GUARANTEED ON THIS SPECTACULAR MODERN HOME OF 3 BEDROOMS. PLEASE CALL FOR A PRIVATE SHOWING TO SUIT YOU. ALLAN KLENMAN, 592-1121.

CORDOVA BAY SEAVIEW
IS OFFERED IN THIS 3-BEDROOM, 17-YR.-OLD, FULL BASEMENT HOME IN AREA OF EXECUTIVE HOMES. LARGE LOT NICE LARGE KITCHEN WITH EATING AREA. GOOD FIREPLACE. DRIVE-IN GARAGE. ASKING $23,500. TO VIEW CALL: HANS J. SCHNEIDER, 479-1067 (24 hrs.).

JOHN BISHOP OFFERS:
No. 1 — HOME AND STABLE, ¾ ACRE
Lovely LARGE home on SECLUDED property. 4-5 Bedrooms — Spacious living room. Dining room, huge kitchen. Big RUMPUS room. Located in Royal Oak area. RIDING RING. $40,500.
JOHN BISHOP, Res. 656-2908
ALLAN KLENMAN, 592-1121

No. 2—CENTRAL SAANICH SEAVIEW
In LOW tax area — 108x180 ft. lot — HIGH LOCATION — front and rear VIEW — 3 Big Bedrooms — 2 Bathrooms — huge FULL basement — DOUBLE Garage $34,500
JOHN BISHOP, Res. 656-2908

No. 3—LOTS—LOTS—LOTS—LOTS
DUPLEX ZONED, $15,000 (Fairfield)
CORDOVA BAY area—treed ½ acre, $11,500
LOCKSIDE (some seaview), $9,000
N. SAANICH — Beautifully treed — secluded 1.80 acre, $12,500.
ARDMORE AREA—0.9 ACRE—Treed, level, $8,000.
JOHN BISHOP, 656-2908

No. 4—ESQUIMALT COMMERCIAL ZONED
SOLID older home in TOP condition, near Maverick Market—rented up and down — 2 Kitchens — 2 bathrooms — 4 rooms down, 3 rooms up. WONDERFUL GARDEN. VALUABLE Approx. 7,000 sq. ft. lot. GOOD BUY at $28,500.
JOHN BISHOP, 656-2908

No. 5—SOOKE—NEW, BEAUTIFUL—VLA
A lovely 1520 sq. ft. home—new—smart—Good seaview from sundeck —Living room—3 bedrooms—two BATHROOMS — full basement with drive-in garage plus two-car carport. Real buy at $22,900.
ERNIE LEE, 656-5447
JOHN BISHOP, 656-2908
OFFICE: 479-1067 (24 Hrs.)

LET YOUR TENANT
HELP YOU BUY!
Here's a chance to combine your own residence with an income producing investment. Conveniently located side-by-side duplex 8 months old. Large 2-bedroom units with full basements. Within 3 blocks to Mayfair Shopping Centre. Just the thing for the shrewd investor. Asking $43,900.
To view call EVELYN PERSICKE, 479-1067 or HANS J. SCHNEIDER 479-3386.

DRIVE BY
4809 TOWNSEND
This is a new home, 3 bedrooms, full basement, quiet, near transportation, schools, 9% financing. Vendor will take on trade — good car, good lot, acreage. Asking price $26,500. Call Ernie Lee for viewing: 479-1067 (24 hrs.)

GARDNER REALTY LTD.
899 FORT STREET
385-7721

GORGE
2975 MILLGROVE
$1,500 DOWN: Older 8 room semi-bungalow. Vacant. Move right in. Oil heating.
FULL PRICE $15,500. Call:
HAROLD WARE
385-7721 382-1461 Res.

HIGH LOCATION
WITH A VIEW
581 BAKER ST.
14-year-old, 3-bedroom bungalow in good condition. Full basement, oil heating and drive-in garage. Oak floors. Approx. $13,100 mortgage at 9%. Owner may exchange for a two-bedroom bungalow. Full price $24,900. Call:
HAROLD WARE
385-7721 382-1461 Res.

BLENKINSOP-McKENZIE
Spotless, no-step rancher has two bedrooms, large modern kitchen and dining room overlooking a beautiful fish pool. Perfect starter or retirement home. Owner says, sell!!! Asking $22,900.
479-1836 RICK KINNIS 385-7721

PRICE REDUCED
TO SELL
1271 OAKMOUNT
This delightful home has separate dining room, two large bedrooms, full basement and a beautiful garden. Drive by but please do not disturb owners. Price $21,500. Call:
385-7721 RICK KINNIS 479-1836

LOW DOWN PAYMENT
of $2,900 will purchase this delightful 3 or 4-bedroom home. Located on a large (120'x100'), high, lot. Secluded by trees. Large garage, patio. Full asking price $17,900. Balance at $150 monthly. CALL:
MAURICE BARLTROPE
385-7721 385-7721

4 BEDROOMS
OAK BAY
WALK TO EVERYTHING
For the family that requires a spacious home with an easy to keep lot, this is it. There are 2 bedrooms, L.R. with F.P., separate D.R., spacious kitchen with separate eating area and 4-pce. bath on main floor. There are 2 large bedrooms upstairs and a basement with rec. room space. A-1 location. Asking $28,900.
477-3626 CLIFF SALMOND 386-7

½ ACRE PARADISE
2-BEDROOM HOME
16 FRUIT TREES
$21,900
Clean and spacious this white stucco bungalow has 1140 square feet, part basement and a park like setting that will really turn you on. 3 sides of the lot are fenced by hedges. House is set on lot so that subdivision is possible. A good buy could be yours.
477-3626 CLIFF SALMOND 385-7721

LOW DOWN PAYMENT. GLANFORD area home. Contains 5 rooms and extra high basement. Full length recreation room, drive-in garage. Real buy at $21,900, even more of a bargain if cash. See it! 382-2930 anytime. S. Hargrave Realty.

4-BEDROOM HOUSE, $15

250 HOUSES FOR SALE

2 VICTORIA OFFICES
WE TRADE HOMES
Open 9-9 Weekdays; 9-5 Sat.
BLOCK BROS. REALTORS

For Open Houses See Display Ad Saturday Colonist

3636 Shelbourne 477-1841

EXECUTIVE HOME
A spaciously designed home in a prestige area. A feature fireplace creates one wall in the LR. DR a little ext. to the usual one. Cozy fam. rm. with FP. opening onto a cement patio in a secluded, easy care back yard. Many more special features well worth seeing. FP $51,900. For full particulars please call R. SIMONS, 477-1841, Eves. 652-5781.

PANORAMIC WATERVIEW 3 BRDS. AND DEN BEAUTIFUL TEN MILE POINT
30 ft. LR and DR; large eating area off very modern kitchen; ensuite master Bdr. 17x13. $38,500, good 1st mtge. MARG OR DON MacCLEMENT 477-1841.

OLD WORLD CHARM NR. BEACON HILL PK.
Beamed ceilings in LR and comfortable DR; and inglenook fireplace, all in mint condition, contrast delightfully with sparkling modern kitchen. Close to shops and bus. 4 blks from Park. $23,900 with good financing. MARG or DON MacCLEMENT 477-1841.

WHAT'S YOUR PRICE RANGE?
1. CORDOVA BAY — 1500 sq. ft. with tremendous seaview a truly unique home. $88,900.
2. CAREY DISTRICT possible 4 bdr., 1 yr. young. Must sell. $24,500.
3. MILL BAY — fully furnished on 1 acre. Seclusion for $18,900.
4. JUBILEE AREA — 4 bdr. Close to all services. $17,900.
5. CEDAR HILL — 2 bdr. Furnished. $18,700.
For information call GORDON DOVEY [illegible] or 477-1841.

JERRY HUBERT, 384-2740 or 477-1841.

OWNER MOVING TRY YOUR OFFER
3 Br. bungalow with full basement. L.R. had F.P. and oak floors, all rooms nicely decorated, drive-in garage, good easy care lot. Sundeck and patio for outside recreation. Close to schools, shops and transport in good Cedar Hill area. Asking $21,500. W. NEAL Eves. 592-6432

GLANFORD
Comfortable 3 Br. home, in-line L.R. and D.R., sundeck off kitchen, full bsmt. with 4th Br. and rec. rm. space. Drive-in garage. Owner transferred. Asking $24,900. Call MRS. FRASER 477-1841

NO STEP 2 BEDRM. HOME
Prefer a house to an apartment? Here is the perfect answer in a good area of the city, close to all amenities. Wall to wall in cosy living room with unique fireplace, convenient kitchen and glassed-in sunporch at rear. All neatly furnished too. A 2-car garage-workshop for the man of the house, and a lot with room for future expansion, if needed. A real opportunity at asking price of [illegible]. MRS. MURPHY 477-1841 or 382-0731

GLANFORD AREA — NEW LISTING $22,900
Quiet residential neighborhood, fine surroundings for children. 3 Brs. stucco home, bright living room with F.P., modern kitchen with plenty of room to dine in. Full high finished bsmt. includes sep. rec. room, den with built-in TV, workshop and laundry room. OOM heating. Carport. Large back yard. A comfortable home you should see right now. JERRY HUBERT, 384-2740 or 477-1841

RICHMOND
This beautiful older home is in a good residential area (Richmond). House modernized and well maintained, grounds are fenced and professionally cared for. Near new washer and dryer, stove and combination fridge and freezer included. View by appointment only. E. W. PLETZER 477-1841

1210 WYCHBURY
Sparkling new 3 Br. home close to all amenities and minutes walk from Saxe Point Park. Large L.R. with F.P. and feature wall, "L" shaped D.R. with sliding glass doors to sundeck, 1½ bathrooms. Above ground basement is roughed in for a legal suite or further family accommodation. Truly a lovely home on nicely treed lot. Asking $32,900. BUZZ MAINPRIZE, 656-6365

1800 BLANSHARD 386-3231

4 acres and 3 br. rancher. This rustic rancher is situated high, some trees, creek and glimpse of the sea. Priced $17,500. MRS. A. EDGINGTON 477-1841 or 477-4531

COUNTRY SETTING CLOSE IN
Modern three bedroom bungalow. LR with exceptional FP and rosewood feature wall. Lge. lot well landscaped and fenced. Patio. FRED WILLIAMS 477-1841 or 656-5798

OPEN MON. and TUES. 7:00-8:30 P.M. 3820 CAMPUS CRESCENT
University area. Situated on the loveliest street in this area. 3 BRs, 2 baths, large 130x135 ft. lot, may be subdividable shortly, or possible V.L.A. now. Drive by today then call ALEX DAVYDUKE 386-3231 or 477-6804

NOW DOWN PAYMENT??
Older 3 BR home with full bsmt. in lovely Gorge area on good sized lot with sep. garage. Try Gov't. 2nd mtge. vendor will carry bal. FREDDY O. STARKE 386-3231 or 384-9833.

"WE OFFER YOU"
This special ranch style home, only 4 yrs. old and all charm. 3 BRs. elec. kitchen with lots of work space and cupboards. Large carport and work shop, fully fenced yard. All told, a most appealing home for only $19,900. ETHEL HARVEY 386-3231 or 385-8472.

A MODERN HOME
On corner lot. Good city residential area. 3 BRs. full bsmt., drive-in garage. $6,000 down, full price $19,900. J. GIST 386-0130 or 386-3231 and G. ARGYLE 382-7918 or 386-3231.

PARKLANDS, ESQUIMALT
This beautiful 3 BR. no bsmt rancher sits on 1-3 acre of treed grounds in one of the most peaceful and sought after areas of the city. Built 11 yrs. ago this home has 1260 sq. ft. of floor area, storage space and good 5½ ft. cement crawl space. Excellent value at asking price of $24,900 with good terms. J. CHALK 386-3231 or 477-6874.

THE TIME TO BUY!
A family home with 3 BRs or the den could make a 4th. A fantastic kitchen with plenty of cupboards and arborite, full bsmt. everything modernized and in A-1 condition. The lot is large and has a seclusion all its own. No inflation here but under-priced at $18,900. Strike now. JACK WILLIAMS 386-3231

2 VICTORIA OFFICES
WE TRADE HOMES
Open 9-9 Weekdays; 9-5 Sat.
BLOCK BROS. REALTORS

1800 Blanshard 386-3231

NEW—IN SIDNEY
On Epco Drive off Weiler Ave. Brand new 3 BR full bsmt. wall to wall throughout. 4-pce. and 2-pce. bath, also plumbed for bath in bsmt. Secluded, quiet off highway area. $26,900 with terms. JAY ROGERS 386-3231 or 477-[illegible]

SIDE BY SIDE DUPLEX
Upper Hillside on 280 ft. lot. 2 BR suites in excellent condition. D.I. garage. Property can't help but appreciate in value. $37,000. J. GIST 386-3231 or 382-0811. G. ARGYLE 386-3231 or 382-7918.

SOOKE WITH SWIMMING POOL
A very well built well kept home close to schools and shopping on a seaview lot. 3 BR up and 1 down. 2 fireplaces, rumpus room and sewing room. This ideal family home also features a crystal clear well fenced swimming pool. Taxes are low at Sooke and this is a wonderful value at $36,900. TRADES ARE INVITED. C. FRED SHERWOOD 386-3231

RURAL LIVING $18,900
3 BRs. lovely L.R. with sunken T.V. room. Beautiful landscaped treed lot. Artistic and different. A real good buy in a depressed market. Snap it up with good terms. B. GREIG 386-3231 or 479-4236

EXISTING MORTGAGE COVERS ALL
balance after down payment. No financing to arrange. All at 1st mortgage rates. 2 BRs up and 2 BRs possible down. New condition on Oak Bay border. $28,400. D. B. TAYLOR 386-3231 or 384-1206.

BLENKINSOP, ROYAL OAK - 2 BEDS, 1 ACRE
Perfect seclusion. Could keep a horse, etc. Nice grass. Solid small home. Nicely treed acre. A steal at $15,900 with terms. IRENE DALZIEL 386-3231 or 384-9692.

GOOD RETIREMENT
Large lot — ample room for vegetable garden. 200 steps to the Gorge waterfront area. 2 Brs., nice L.R. with fireplace, sep. dining area. Part bsmt. with utility. Some newly sanded floors. Furnace and hot water tank only 2 yrs. old. RAY TILLYER 386-3231 or 477-5494

DON'T GIVE UP!!!
Here we have a vendor who will finance to your down payment. It's a cosy, neat and very clean 2 Br. home just off Dallas Rd. Low taxes, low cost oil heat. 1 Blk. to bus. $15,750? Or your offer. ANDY STEWART 386-3231 or 382-1051 eves.

"WINDSONG"
Words are inadequate to describe this fabulous home located on 6.1 acres just 10 minutes from town. Some features are intercom in each room, magnificent rock wall 4 ft. fireplace, lovely rock planter, 600 sq. ft. L.R. with shipdeck flooring, 2100 sq. ft. up and 1000 sq. ft. fully developed below. A huge tile semi-sunken bath graces a large unique vanity bathroom. Utility room on main floor plus a walk-in pantry. All this and yet an alpine cottage and approx. 1 acre garden including fruit trees. Full price $88,000. RUSS McDOWELL and RUSS FITZSIMMONS 386-3231

ONE ACRE
2 Br. Full bsmt home—city view—commercial zoned — close in — will trade on new home, Glanford or Quadra area. A. DeWIT 386-3231 or 385-0060

"ROSE COTTAGE" CORDOVA BAY GEM!!
940 Walema Avenue
A lovely little cottage for two, with hot water heat, bsmt., 2 Brs., L.R. with fireplace, a bright kitchen. The lot is large with lots of fruit trees and is a gardener's paradise. Excellent soil and a good measure of garden seclusion. This cottage is close to everything and just a block from the beach. It's definitely the perfect retirement home. There is a little Br. down, for guests. Just listed ... asking $19,900, terms. MR. STOTHERS 386-3231 or 656-3285 eves.

SIDE BY DUPLEX
In new house condition. One 2 Br. suite — one 3 Br. suite. D-I garage each side. Located good area of Esquimalt. 1st Mtge. $20,000 at 10 per cent. F.P. $35,900. J. GIST 386-3231 or 382-0811 and G. ARGYLE 386-3231 or 382-7918

ACT FAST!!
Lansdowne Slope. This home will go fast. 2 Bedrooms plus 1 in full basement. Separate dining room. Kitchen has breakfast area. Well cared for older home with that modern look. Best location. Clear title. Offered at $22,900 with terms. Call HUGH WYATT Now: 386-3231 or 478-6973

SIDNEY AREA $21,900
"This is the buy on today's market."
—1200 sq. ft. down, 700 sq. ft. up.
—Beautiful panelled living room with hearth plus built-in bar.
—Wall to wall carpet.
—Sep. dining room with sliding glass door on to deck.
—Kitchen has eating bar — utility off kitchen.
—4 Br. plus den.
—Fridge, stove, deep freeze and dryer.
This won't last long. MARG WILSON 383-1383 or FRED HALEY 743-2304 or 386-3231

V.L.A. OVER 1½ ACRES
Asking only $28,900 with terms. 5 minutes from Royal Oak. 2 Bedrooms and 1 down. Full bsmt. Nice high view. Call BEN GRIEG 386-3231 or 479-4236

PARTIAL SEAVIEW
Large complete rebuilt 3 Br. family home. Large living-dining room. 1 Br. with fireplace and sundeck. 3 baths, full high bsmt. Ideal for further development. For more info: FREDDY STARKE 386-3231 or 384-9833

RETIRING?
Beautiful 2 Br. home with dining room on a quiet, picturesque garden crescent. Handy to transportation and shops. $27,200 full price with $8,000 down. This is exceptional value. JACK GRAHAM 477-8417 or 386-3231

5 ACRES AND NEW HOUSE PRICED TO SELL
5 Acres of well treed property with a good view. New 3-Br. no bsmt. home in the Highlands area. Owner has said sell and priced accordingly at $19,500 — $2,000 down. BILL FIFE 386-3231 or 386-7098

NOT FANCY
JUST HOMEY. 4 Br. split level on 10 Mile Point by the sea. Propolon wall to wall in L.R. and D.R. (over oak), rec. room, utility, sundeck and carport. Substantial cash required to 8¼% mtge. Out of town owner says sell! at $31,900. JAY ROGERS 386-3231

$2,500 DOWN
Immaculate 2 Br. home, den could be 3rd Br. Large kitchen (17x11.6), bsmt., auto oil heating. Don't miss this. $16,500. MR. WYATT 386-3231 or 478-6973

BEAUTIFUL NEW CITY HOME with terrific view. 1413 Finlayson, 1400 sq. ft. post and beam, wall-to-wall carpet throughout, double vanity bathroom, kitchen has dishwasher, range and garburator. Greatly reduced at $36,900. $30,800 first mortgage available. Call owner at 382-7080.

WHITTOME'S
388-4271
706 Fort Street

UNDER CONSTRUCTION $30,500 782 WESTBURY (OFF WESLEY)
3 Bdrms., full basement home at a price below comparable properties in this desirable area. Underground wiring and cablevision, plus top quality plaster construction and excellent financing, make this a Must See. A contract to purchase now, would enable you to choose colors — fixtures and carpet to suit your specifications.
Call 479-6648 or 388-4271 BILL ANDERSON,

ESQUIMALT GEM NEAR SAXE POINT $18,000
Perfect retirement or starter home in absolute mint condition. 2 good bedrooms, cozy living room, good kitchen with eating area, small utility, drive-in garage and large lot. Excellent Terms available.
BRUCE COLEGRAVE 388-4271 or 382-9902

BRAND NEW LISTING
Pretty stucco bungalow in country setting. 2 bedrms, 10x12 Living Rm, hard wood floors — Large Kitchen — dining area, utility. Large 75x165 lot. Taxes $50 net. Langford. $17,500.
RUTH LUKAITIS, 388-4271

WATERFRONT, VIEWS
Your own sandy beach, trees for privacy, good quality 5 room home, designed to take advantage of the view from the spacious Living Rm, bright breakfast area and while working in the kitchen. Full basement, double carport. Quiet street. Cordova Bay. $44,900.
RUTH LUKAITIS, 388-4271, 477-5306

BAVARIAN STYLE IN SIDNEY
Lot 100x110 — On sewer. 1 minute to the Beach. Living room with built-in stereo speakers, raised hearth. Dining room, 3 bedrooms, 1½ baths, mortgage of $17,000 at 7 per cent, no term, at $174 PIT. W-W Carpet in bedrooms, halls and stairs. To view:
LORRAINE ZIEGLER 592-1768 or 388-4271

ESQUIMALT 4 BEDROOMS $17,300
Good Family Home. 70 per cent renovated. 4 bedrooms, 2 bathrooms, family room. Close to schools and all conveniences. Good possibility for CMHC backed financing.
BRUCE COLEGRAVE 388-4271 or 382-9902

J. H. WHITTOME and CO. LTD. 706 Fort St. Anytime 388-4271
Real Estate Mortgages Insurance

ETTEMA REALTY
ETTEMA REALTY
ETTEMA REALTY
LTD.
1802 Cook St. 383-7115
The Flying Dutchman

RETIREMENT SPECIAL
2 bedrooms and full basement. 13x17 living room with fireplace. Spacious kitchen. Oil furnace. Stove, fridge, drapes and living room rug included in the price of $16,500. Owner may give substantial discount if you can pay cash. Phone J. Ettema for the address. 383-7115.

CITY COMMERCIAL
2-bedroom older home on 50x140 lot near Quadra and Central Park. Asking $18,900. Make your offer on this valuable property. Phone J. Ettema for the address. 383-7115.

COUNTRY SECLUSION
Beautiful Wilkinson Rd. location. 2-bedroom home in excellent shape. On 100x180 lot. Greenhouse and sheds. Quiet dead end street. Ideal for retired gardener or somebody needing big yard. Phone J. Ettema for the address. 383-7115.

3 BEDROOMS
Near-new, split-level in a treed area with view of Swan Lake Good basement for rooms. Roughed-in for 2nd bathroom. Large lot. Distinctly a terrific buy at $24,900. Phone Peter Ter Veer for the address. 383-7115 or Res. 479-1568.

GLANFORD AREA
Clean, modern home with 4-bedrooms (2 in the basement). Has dining room and large dining-kitchen. Good home on a peaceful street near school. Large lot with fruit trees. Ideal for your children and yourself. Realistic asking price of $30,500. Phone Peter Ter Veer for the address. 383-7115 or Res. 479-1568.

GOLFERS!
This immaculate 3-bedroom home adjoins and overlooks the Cedar Hill golf course. Ideally located on peaceful dead-end street. A must see for you. Was $34,000. Now down to $29,950 for quick sale. Has recreation room and 2 bathrooms. Phone Peter Ter Veer for the address. 383-7115 or Res. 479-1568.

CENTRAL SAANICH
Sea and Country view near Elk Lake. 3-year-old masterful home with 4 bedrooms, large dining room with sundeck, large family room with patio and 2nd bathroom. Double carport. At $31,900 you will not find another home like this. Phone Peter Ter Veer for the address. 383-7115, or 479-1568.

GORDON HEAD
New 3-bedroom home with potential for suite in the basement. Living and dining room with glass sliding doors to secluded front patio. Attached double carport. Exclusive and different design. Top value for $31,900. Prestige area. Phone Peter Ter Veer for the address. 383-7115 or Res. 479-1568.

NEAR WILLOWS BEACH
Family home with tennis court. This 3-bedroom basement home is just a few doors off the Beach Drive. Located on 100x130 lot. Two 50' lots with rear lane. Used to have it own private tennis court. Beautifully treed. Asking $36,750. Phone J. Ettema for the address. 383-7115.

BEACON HILL PARK
Stucco home with 3 bedrooms. Basement with room and bath, in good condition. Large dining room. Asking $28,500. May sell with large 7% mortgage. A good home to have a boarder. Phone Peter Ter Veer for the address. 383-7115 or Res. 479-1568.

IMMACULATE
Quiet, friendly street, neatly kept lawns. May I show you this comfortable two-bedroom home with its spacious through hall, living room with fireplace, hardwood floors, and separate dining room. The full basement has extra bedroom and drive-in garage. Asking $21,500. To view please call Neva Pennie, 386-0369 anytime, Metropolitan Realty Ltd.

CAN YOU WAIT?
Owner would like to keep occupancy until Aug. 30th and I don't blame her! This attractive 5-room stucco bungalow is an ideal retirement or starter home. Oil heat; attached garage and attractive garden. Situated close to golf course and Simpsons-Sears.
BUY NOW—ENJOY LATER FOR ONLY $19,500
R. Bayne, 388-4794 anytime Douglas Realty Ltd.

FREDERICK NORRIS, 4 BEDrooms, 2½ bathrooms, family room, large private sundeck, dishwasher, wall-to-wall carpeting, financing available, 8¼% private. 382-2143.

JOHN MOLYARD AGENCIES LTD.
1964 Oak Bay Ave.
386-6175 Anytime

OPEN 'TIL SOLD EVERYDAY EXCEPT SUNDAY 1:30 TO 4 P.M. 934 CRAIGFLOWER RD.
Must be sold, owner gone to Vancouver. This is a one-owner, 3-bedroom home. Immaculate condition inside and out. Separate dining and living room with fireplace Double lot, closed garage, trailer pad, full basement with family room, sun deck, fruit trees, lovely grounds. To view morning or evenings call 386-6175, ask for Mr. Molyard or Mrs. Nicoll. Try your offers to $26,900, low down payment if necessary. Must be sold!!

High Cordova Bay $32,700
A delightful new home. Three bedrooms, ensuite plumbing, sunken living room with feature fireplace, separate dining, large spacious kitchen offers plenty of scope for your imagination as to furnishing. Mortgage already placed for $22,500 at 9¾ per cent and will qualify for B.C. second of $5,000. To inspect this unusual home call 386-6175 anytime, ask for Mr. Molyard or Mrs. Nicoll.

View Royal $26,900
Corner lot, one owner 3 bedroom home, beautiful condition, separate dining room on the "L", dream kitchen with built in range. Full basement, family room, sun deck, garage. Call 386-6175 anytime ask for Roma Nicoll or John Molyard.

EXCLUSIVE LISTINGS COURTESY TO ALL REALTORS

MINI FARM, 2.3 ACRES
Within the 3½ mile circle a modern 2 bedroom home (could easily be 3) 2 fireplaces, 2 bathrooms beautiful family room, full basement, closed attached garage, double carport, rich growing soil, well drained. Owners retiring to smaller property. Try your offers to $39,500 on this desirable mint condition, clear title home. Call Mr. Molyard or Mrs. Nicoll anytime at 386-6175.

MINI RANCH, ACT NOW 4 Mile Circle
7 Acres with new 3 bedroom quality built home. The soil is rich top loam so hard to find close in to the city. Land lies high and drains well. Excellent for Nursery, horses, etc. Clear title at $88,500. Good exposure, Giant Gary Oaks around home site. Call 386-6175 ask for Mrs. Nicoll.

BUY Or Trades!!! UVic and Racquet Club Nearly 2 Acres
4 bedroom older home, living, dining and den all have fireplaces, family kitchen, big pantry. Price includes $5,000 worth of custom renovation to your taste by Victoria's leading builder. This will give you today's modern comfort with the charm and character of yesterday. Now on sewer, try your offer to $75,000, remember the renovations are included. Owner will consider any good trades such as 8-10 suite apartment. To view this estate call 386-6175 ask for Roma Nicoll. Terrific holding property.

De Luxe Duplex Fairfield $42,500
2 bedrooms, one side, 2 bedrooms other side, dining room each side, living room fireplace, full basement. Call 386-6175 ask for Mr. Molyard.

Sidney, Low Downer 2040 Melville Dr.
New, 3 bedrooms, separate dining room, full basement, large lot, low taxes. Try your offer to only $25,400. Must be sold now. Call 386-6175 anytime. Ask for Roma Nicoll. Mortgage already placed for $17,500 at 8¾ per cent. Qualifies for B.C. Gov't $5,000.
JOHN MOLYARD AGENCIES LTD.

SIDNEY 10370 BOWERBANK Open Weekdays, 5-9 p.m.
New 3 bedrm. full basement home. Wall-to-Wall throughout, 1½ bathrms. Separate dining and living room, fireplace, delightful kitchen. 1st mortgage now placed, qualifies for B.C. $5,000. Call 386-6175 ask for John Molyard or Roma Nicoll.

2055 COURSER AS ABOVE Also Open Weekdays

4 BDRMS., $37,500 LOVELY VIEW — SEAWARD GORDON HEAD NEAR THE SEA!
A wonderful family home with "L" shaped living and dining room. Kitchen is good size with many Citation cupboards. Three bedrooms, with lovely vanity ensuite bathroom off Master. This comprises the main floor, with W-W carpets throughout. Basement has 12x18 Family Room, 4th Bedroom with W-W, combined utility room area, plus drive-in garage (can be more living or office space, as there is a carport). The setting is lovely, and this 4 poster is angled on corner lot to take advantage of the view. Call for details of 9 Pct. financing at $233 PIT. Close to schools and bus. Wills of Whittome's 388-4271. J. H. Whittome and Co. Ltd.

PARKLIKE SETTING IMMACULATE — $32,500 3 BDRS. — 2 BATHRMS
A spotless 3-bedroom, split-level home, on a beautifully landscaped lot, with sundeck and carport. Living and dining room are so bright with W-W carpets over hardwood, panelled end wall with raised hearth fireplace. Hardwood in all bedrooms with separate family room on ground level. Basement area is spotless. On top of all this, the house comes completely furnished with tasteful furnishings and appliances. I encourage you to phone. Courtesy to all agents. Where else could you get about 1800 feet of spotless warm living space, completely furnished with a beautiful landscaped lot for only $32,500. F. Willis, 388-4271. J. H. Whittome & Co. Ltd.

C. G. HEISTERMAN & CO. LTD.
1121 Blanshard St. 383-4161

OAK BAY LANSDOWNE SLOPE 3 BEDROOMS $34,000
Brilliant white home with views of Olympic Mountains from most rooms, situated on a well landscaped property including fruit trees. Large living room and dining room, 3 good bedrooms, bright kitchen with eating area, double plumbing with recreation room. New listing. For appointment to view call Mr. Blanflin, Res. 385-1196.

W. GEE ESTATES
820 VIEW ST. 385-4242
Inventory Sale!
One already sold!
Only one left!
Consider all offers.
Gordon Head, 3 bdrms. 8¼% mtge. Brand new, eligible for home acquisition grant. Asking $28,900. To view contact W. Gee, 477-8880.

OPEN HOUSE BY OWNER 2-4:30. SAT., SUN., MON. 3904 SHERET PLACE (off Tudor Road)
New 2-storey French Provincial de luxe 4-bedroom home with all the extras on a fully developed sewered lot. 382-0462.

RITHET AGENCIES LIMITED
714 Fort St. 382-4251

RETIRE With nothing to fix
This 2-bedroom home is absolutely perfect, it has been professionally decorated. Just installed new duroid roof. Garden is small, neat and easily maintained, has automatic heat and automatic hot water supply. Extra nice separate garage and workshop. All this and it's near the beach and park. Asking $19,500. Please call:
FRED CAMPBELL 382-4251 Res. 592-7482

OAK BAY, WILLOWS On a beautiful street
3 bedrooms plus separate dining room. A home made for a family from its bright sunny kitchen to its spacious living room (new moss green wall-to-wall carpeting in hall, living and dining rooms). Elementary, Jr. and Sr. high schools all nice and handy. Close to parks and Willows beach, transportation and shopping. We have a key and can show anytime. Full price just $39,900. Please call:
FRED CAMPBELL 382-4251 Res. 592-7482

SEAVIEW! OLYMPIC VIEW! NEW, EXCLUSIVE $45,000
Built in 1913. Atmosphere is only a part of this quality 4-bedroom home. Large living room and dining room and den. All have fireplaces and beamed ceilings. Modern kitchen with dishwasher, etc. Three bathrooms. A wonderful family home in a prime Oak Bay location. To view please call:
BETTY SHEA, 592-8213

ELK LAKE FARM 650 BROOKLEIGH 17.61 ACRES $140,000
No land is being manufactured! This is the last large plot left in this prime location, close to swimming, boating, etc. The large farmhouse has three bedrooms and lends itself to any form of renovation. Future potential! To view please call:
BETTY SHEA, 592-8213

DRIVE BY 2841 GRAHAM ST. (OFF HILLSIDE)
"Must sell" this cosy home immediately, some work is needed to make it ideal. All rooms are large and bright. Two bedrooms and a third finished in the high basement. Washer-dryer, fridge and stove are included in the full price of $23,500. Please call:
BETTY SHEA, 592-8213

HIGH COOK $21,000
Family home of character on a quiet dead end street. Large living room with corner fireplace, dining room with built-in buffet and modern kitchen, 3-bedrooms and extra large playroom up. For appointment to view, please call:
MRS. PAT JONES OFF: 382-4251 Res. 385-1816

A. BERNARD & CO. LTD.
FORT AND BROAD STREETS
DAY OR NIGHT 384-9335

RETIREMENT GEM GORGE-BURNSIDE
TRULY IMMACULATE, compact 3-bedroom stucco bungalow situated in high area and definitely recommended for a couple desiring a maximum of comfortable living with a minimum of upkeep and expenses. Lovely living room with wall-to-wall carpeting and spacious and bright electric kitchen with nice dining area. Full, bright basement with auto oil hot water heating and nice garden for the hobbyist with several assorted fruit trees; and TAXES ONLY $235.89 GROSS. Definitely a must see at price of
$17,300
Mr. Belcher 384-9335, 382-2848 Res.

RETIREMENT OR YOUNG FAMILY 2 OR 3 BEDROOMS (QUADRA SCHOOL AREA)
Older style, exceptionally well cared for bungalow on quiet street and is immaculate condition throughout. Very attractive large living and dining rooms in line (29x12) with much sought-after BEAMED CEILINGS. Spacious and bright electric kitchen with semi secluded sundeck off and 2 bedrooms and large vanity bathroom on main floor. Extra heated and panelled bedroom in high basement and plumbed and wired for washer and dryer. Very attractive garden with several assorted fruit trees. TAXES ONLY $204.02 GROSS and truly one of today's best buys at
$18,500
Mr. Belcher 384-9335, 382-2848 Res.

FULL PRICE $14,950 ESTATE SALE
SMALLISH 2 OR 3 BEDRM HOME PLUS EXTRA LOT ON SEWER
Good full basement and a beautiful garden with many fruit trees, shrubs, flowers, lawn, etc. House is clean and solidly constructed but in need of some modernization. $4-$5000 cash required.
Mr. Seeber 384-9335

HIGH QUADRA WITHIN 3 MILE CIRCLE POSSIBLE VLA
OVER ½ ACRE WITH IMMACULATE 5½ ROOM STUCCO BUNGALOW. Beautiful landscaping offering privacy and seclusion, numerous asst. fruit, native and ornamental trees, evergreens, lawn, flowers, fishpond, rockeries, etc. Built in 1948, the residence consists of 20' living room with fireplace, separate dining room, 2 spacious bedrooms, 4 pce. bath, electric cabinet kitchen plus large utility. Most rooms have oak flooring. There is also a good part basement. Some terms available.
REALISTICALLY PRICED AT ONLY $24,900
To view contact Mr. Seeber 384-9335

SIDNEY 1 ACRE GARDENER'S DELIGHT
Spotless 2 bedroom home. Quite large dining room and nice living room. Cab. elec. kitchen. Part basement. OOM heating. Deep freeze included. On bus. Excellent double garage. Asking
$28,000
H. Vaupel, 384-9335; 652-5330 res.

AN IMMACULATE HOME
This 3-year-old, five-room bungalow, built for present owners in a new cul-de-sac in Saanich, features an attractive living room with fireplace, dining room, both with nice valley view, two good bedrooms, 4-pc. vanity bathroom, spacious kitchen opening to a secluded patio. The full basement has an almost finished panelled room for extra space, and large drive-in garage.
$23,500
For appointment to view phone L. Wilkins, 384-9335.
FRASER BISCOE Executive House 777 Douglas St.

2841 FORBES STREET CLOSE TO JUBILEE
Ten months old, 3-bedroom home, with kitchen nook, dining room, lovely living room with floor to ceiling flagstone fireplace. Carpeted entrance and hall. Large bathroom and basement. Landscaped. First mortgage $17,100 at 8¾ per cent. $181 P.I.T. per month. Down payment $6,000. Total price $23,500. Phone [illegible] anytime.

PEMBERTON HOLMES
1002 GOV'T
384-8126
"SINCE 1887"
MLS REALTOR

2650 BOWKER AVE.
Oak Bay 5 bedroom, den, plus family room. $44,500 with terms. 384-8126 J. McNAUGHT 382-8943

ESTATE SALE
Neat 2-bedroom bungalow no steps, living room with fireplace, dining room, attached garage, over 1-3 acre fertile soil ideal for the gardening enthusiast. Well located near Cedar Hill Golf Course. Only $17,500 clear title. Immediate possession to inspect call 384-8126 MR. GREENE 385-0795

LAKE HILL PARK AREA IDEAL RETIREMENT HOME
Over 1100 sq. ft. of living area, 2 large bedrooms, beautiful living room with fireplace. Large kitchen. Full basement with drive in garage. Level landscaped lot with garden area. See this well built and maintained home. Asking price $23,900. Please call 384-8126 TED PARTRIDGE 592-3451

GORGE AREA RETIREMENT SPECIAL
Located in a high area, close to bus and all services, this 2-bedroom home has been well renovated. Full basement with 3rd bedroom and drive-in garage. Asking price is $18,900. Assume existing financing and pay only $144, principal interest and taxes. For further information and appointments to view please call TED PARTRIDGE, 384-8126 or 592-3451.

HIGHROCK PLACE ROCK HEIGHTS, $34,500 EXCITING VIEWS TRANSFERRED
We are pleased to present this most attractive 3-bedroom family home with its easy-to-care-for rocky lot with sweeping 180 degree view. This freshly decorated home features lovely living room with floor to ceiling raised hearth fireplace separating formal sized dining room with doors off to nice sundeck. The bright kitchen with family dining area has semwood (golden ash) cabinets with double closets. 23x13 recreation room plus plenty of storage space. Substantial mortgage with excellent terms. For further information, please call—
JIM WEST
384-8126 592-3703

JAMES BAY 3 BEDROOM ONLY $2900 DOWN
Newly renovated home. New water tank, wiring, copper plumbing and chimney. Nearly all furniture to go with home. All new floors with ⅝ inch plywood throughout. Excellent value for only—
$14,000
with payments of $128.00 per month including taxes. For further information please call—
384-8126 JIM WEST 592-3703

A REAL FAMILY HOME DRIVE BY 1520 DENMAN STREET
Immediate possession on three-bedroom home.
—Living room 13x14 with fireplace.
—Kitchen 12x10 elec. range and fridge.
—3 Bedrooms (2 down and 1 up).
—Three-piece bathroom.
—Full cement basement. Pkg. oil furnace, inside oil tank. Newly wired. New domestic electric hot water tank.
$3,000 DOWN
FULL PRICE — $15,800
384-8126 W. WOODLEY 384-3816

MR. FIX-IT SPECIAL NEEDS RENOVATING JUBILEE AREA
New listing. Large 3-bedroom home. Lots of work for a handyman but could be a fine home in a good area. Asking $16,900 and open for offers. For viewing please call 384-8126 JIM WEST 592-3703

SYLVAN SECLUSION AT TEN MILE POINT
¾ of an acre, surround this spacious home on SEAVIEW DRIVE. It is completely developed from the ground level entrance to the main living area on the second floor. Accommodation includes 4 bedrooms, 3 bathrooms, spacious living and recreation rooms both with fireplaces, dining room and a large kitchen with room for informal meals. Designed by a well known Victoria architect it is planned for carefree family living, an ideal home for those who seek seclusion, privacy, and space for all activities. Well priced at—
$89,500
To inspect call 384-8126 MR. GREENE 385-0795

COUNTRY PROPERTY
3 good 3-bedroom homes, country atmosphere.
1—NEW roomy, super kitchen. 214 Warren Avenue. $30,900. Try YOUR down payment.
2—Kept as new, post and beam, 2948 Glen Lake Road, $19,500. Deep lot, shady trees.
3—Qualifies as NEW, 2514 Happy Valley Road, $17,500.
Call DESMOND HOLMES
384-8126 478-1227

B.C. LAND & INSURANCE AGENCY LTD.
922 Government St. 386-5555
"Serving B.C. Since 1887"

4-BR. FAMILY HOME QUIET AREA—CITY
The perfect home to raise a family in. Near school, bus, etc. A well maintained charming residence. Extra large living room, large separate dining room. Bright kitchen with eating area. Extra bathroom upstairs. Circular driveway, attractively treed.
Price $27,800
GEORGE PARSONS — 386-5555

CADBORO BAY 3 BR. GARDENER'S DELIGHT!
Extra large lot on quiet cul-de-sac complete with large heated greenhouse. Close to UVic, stores and bus. See this lovely well-built home, only 10 years old, in perfect condition. You can see the water from the living room, too! Nice sundeck off dining room area. Full basement with rumpus room or extra bedroom.
Price $39,950
GEORGE PARSONS 386-5555

JAMES BAY—$14,000
Older 3 Br. non-basement house, L.R. and D.R., 3-year-old OOM furnace, zoned apt lot 60x120. 338 St. James St. 384-4962 D. L. Macdonald 386-5555

LOOK!! GORDON HEAD $12,000. 6¾% MTG.
An excellent buy. Spacious 3-bedroom stucco and siding bungalow only 6 years old and situated in a high part of Gordon Head. Through hall, large living room with raised hearth fireplace, dining room with glass doors off to sundeck, cabinet kitchen with built-in range and large breakfast area, 3 bedrooms and 4-piece bathroom. Open stairway down to full high cement basement with roughed-in rooms. An opportunity for someone with a good cash payment to acquire a lovely home with a low, low interest rate mortgage. Exclusive listing.
Price $37,500
Call Mr. Hope 386-5555 anytime

OAK BAY AND CADBORO BAY AREA
We have a large selection of two, three and four bedroom homes throughout the above areas, realistically priced in the $30,000 to $60,000 range. For additional information and appointments to view, please call:
LEIGHTON LOVITT— 24 Hr. 386-5555 Res. 477-4168

SEAVIEW — 2340 ARBUTUS, 3,300 sq. ft., 5 bedrooms, in-law suite, $49,900. 477-2887.

"HOMEFINDERS"
[illegible] SHELBOURNE ST.
"YES, WE TRADE HOMES"

$26,500 JUNE SPECIAL! NEW ON THE MARKET! SOUTH OAK BAY
You must see this well kept property, keyed to family living:
—Three large bedrooms on second floor.
—Plus den or fourth bedroom on main floor.
—Inviting 22x14 living room with fireplace.
—Family-size kitchen has cupboards galore with a sunny nook.
—Fully modern bath on main with separate shower stall.
—Two-piece bath in full high basement.
—Landscaped for beauty and seclusion, with your own 8x10 greenhouse.
—A dandy buy in a choice area!
MONA FLEMING 386-4401, 386-1201

$23,750 BE IMPRESSED! NEW EXCLUSIVE! SOUTH OAK BAY
One glance at this immaculate charmer and you'll agree this is it!
—Two comfortable bedrooms.
—Entertainment-size living room with fireplace.
—Separate dining room.
—Pleasant, appealing kitchen with natural wood cabinets.
—Delightfully landscaped with a secluded backyard and sunny patio for outdoor living.
—New roof, furnace, copper plumbing and 100 amp. service.
—It's too good to miss! Call me!
MONA FLEMING 386-4401, 386-1201

$14,900 ESQUIMALT
Price just reduced on this older up and down duplex, situated on a view lot in one of the nicest areas. Good revenue property.
EMILY MARMO
SHIRLEY KOVITS
386-4401, 477-5721, [illegible]

$16,900 JUBILEE AREA
Cute and convenient and available July 1st. Living room, elec. kitchen, 1 bedroom, bathroom and utility on main floor — 2 bedrooms up. Small part basement. Good terms.
JACKIE WALDRON, 383-1480
PAT BARBER, 384-2046

HIGH QUADRA
New listing. Irresistible 2-yr.-old home. Immaculate throughout. Cathedral entrance. Main floor: living rm with brick f'place, dining rm, 4-pce bathrm, 2 bdrms, inviting kitchen, sundeck. Lower main: (Could be suite) 2 bedrooms, rec room, bathrm, carport. Hurry, $29,900.
VERA FRIEDRICH,
HAROLD BARBER.
386-4401, 385-7659, 384-2046

$18,700 UNIVERSITY A DREAM COTTAGE
In picturesque setting.
—2 bedrooms.
—Living room with fireplace.
—Quiet street.
Can be yours for $1,000 down.
IRENE VAN,
386-4401, 592-6081

$18,000
Clean spacious, in very good condition, 3 bedrms., L.R. with fireplace, D.R. — full basem't. Close to all conveniences. Try $1,000 down. Call:
M. MASSON, 384-5907
D. PRETULA, 384-3037

$27,900 COLWOOD
3 bedrm's — 2 levels. So comfortable and homey, with panelled F.P., feature wall, sundeck and patio off dining rm. Rec. rm, utility and 2-pce. bath on lower level. Quiet area, lovely neighbors.
ADELINE NICHOL. 386-4401

STOP!
Large bright older home conveniently located close to shops, schools, trans., and park. 3 brs. — pces. 4. Suitable for lge. family. $17,900. Call YVONNE ALLABARTON, 386-4401

10 PER CENT D.P.
Wide range of homes to choose from with this better than ever financing. Why rent when you can be a home owner so easily?
JACKIE WALDRON 386-4401 ANYTIME

UPLANDS, $58,500
Circular driveway fronts this spacious 3-bedroom home. Fireplace in living room, also in recreation room in full basement. Dining room. Kitchen has built-ins plus eating area. Swimming pool with filter system. See this with
FLO PELLING, 592-2971

WANT MORE FOR YOUR MONEY?
Richmond area, spacious, bright family home. 3 bedrooms, nursery, bath — up. Living room, dining room, den, kitchen, bath — on main floor. The gleaming floors and airy atmosphere will welcome you every night. Asking $29,900.
SHIRLEY McLEOD
386-4401 [illegible]

$1200 DOWN SIMPSONS-SEARS
1 bedroom, no-step home. Elec. heat, plumbed for W. and D. fireplace in living room. Extra large lot.
JACKIE WALDRON
PAT BARBER
386-4401

TRY $1,000 DOWN MT. VIEW AREA
Older 2-bedroom home — sound but needs decorating. On a nice lot and with a full basement. Newer OOM furnace and elec. tank. Vacant — immediate possession possible.
JACKIE WALDRON, 386-4401
383-1480 AFTER 6 P.M.

WATERFRONT CORDOVA BAY
80' of private beach with a delightful cottage with magnificent views. Spacious living room with granite fireplace, and W-W carpet, 2 bedrooms. OOM heating. Large wooded lot. Excellent terms on price of $27,000. Extra lot available.
Phone NOW:
CAROLYN WELDON
MAUDE DOBSON
386-4401, 656-4467, 656-3676

MAKE A HIGH PAYMENT? Need Immed. Possession? WELL READ ON
Quiet area, 2 bdrms., W-W carpeting in one bed., plus LR and DR. Good sized kitchen, full basem't with R.R. Nice lot. Asking price $24,900 with $5,300 down.
SHEILA PEPIN
388-4401, 383-6377

1 BEDROOM BUT OH SO CUTE $825 DOWN
If you have "A" 1 credit and just need a small home, but in top condition and in nice area, here it is. Full basem't with 2nd bed. down. Nice big lot. OOM and 220 wiring. Hurry and call
SHEILA PEPIN
388-4401, 383-6377

"HOMEFINDERS"
[illegible] SHELBOURNE ST.
"YES, WE TRADE HOMES"

$1000-$1500 DN.
3 homes in different areas, ideal for retired or young family. To view phone
BOB CALDERWOOD, 386-4401

DUPLEXES
2 quality built, reasonably priced duplexes in excellent location. To view phone
BOB CALDERWOOD, 386-4401

$500 CASH
There are still a few homes that can be bought at this price. Credit must be good. Why pay rent? I will try to help you have your own home.
HAROLD BARBER
386-4401, 384-2046

$14,500 HILLSIDE-QUADRA
4 bedroom, living room, kitchen, large bathroom with sep. shower. No basement, auto. oil heat, garage with new cement flooring. Close to everything. Try your D.P.
HAROLD BARBER

"The Firm with a Heart"
Shirley Philps' Homefinders Ltd.

KER & STEPHENSON LIMITED
680 Broughton Street
Across from Eaton's Carpark
385-3411 DAY or NIGHT

WATERFRONT—BOATS
Yes, have your own jetty for your boat, on your own sheltered waterfront property, right close in. This is certainly the time of year to own a property like this. Have 2 other suites help you pay the 7¾% mortgage. Three suites here, large lot, and apartment zoned. Terms and Trades considered. Certainly an unusual opportunity. Phone
H. BITTERMAN, 385-3411

VACANT—VACANT
MOVE RIGHT IN
3 bedrooms, nice 4th in high basement. Lovely area. Terms available at $20,900. Phone
H. BITTERMAN, 385-3411

10 ROOMS PLUS
Lovely Tudor style home. 4 or 5 bedrooms all carpeted, 2 fireplaces — 3 bathrooms fabulous family home, immaculate throughout, excellent value at $37,800, ½ cash to low interest mortgage. Call Jack Young, 385-3411.

LUXURIOUS AND LOW 3 BDRMS.—$29,500
QUALITY BUILT AND DESIGNED TO EMPHASIZE A SECLUDED BACK GARDEN THROUGH 30 FEET OF GLASS DOORS. THIS BEAUTIFUL POST AND BEAM RANCHER OFFERS THE ULTIMATE IN MODERN LIVING. LOCATED IN COLWOOD CLOSE TO SCHOOLS AND SHOPS. SEE THIS IF YOU LIKE THE BEST IN A MODERN DESIGN.
(MRS.) LEILA RYAN
385-3411 anytime,
658-8320 Res.

PRETTY FAMILY HOME HIGH QUADRA 3 BDRMS.—ONLY $21,900
LOCATED IN A LOVELY TREED AREA, THIS SPACIOUS (1300 sq. ft.) HOME HAS LARGE LIVING ROOM WITH OPEN FIREPLACE AND DINING AREA BOTH WITH ATTRACTIVE HARDWOOD FLOORS. CONVENIENT UTILITY ROOM OFF FAMILY-SIZED KITCHEN. GARDEN IS WELL LANDSCAPED WITH PLENTY OF PARKING SPACE AND A SEPARATE GARAGE.
(MRS.) LEILA RYAN
385-3411 anytime,
658-8320 Res.

OAK BAY—$35,500 NEAR UPLANDS GOLF
This gracious home, in a beautiful setting with glimpses of Cadboro Bay, has a spacious living room and dining room and two large bedrooms with a lovely vanity bathroom. The lower level has been developed professionally and completely to provide a third bedroom en suite, a 26-ft games room and a 22 ft. family room with bar and built-ins that is a delight to see. Sundeck seclusion is provided off the dining room. Only 14 years old.
G. E. (BUS) RYAN, 385-3411
(I'll call back within 15 minutes)

WATERFRONT 1.98 ACRES QUEENSWOOD DR. $75,000
Beautiful SECLUDED property with 7-room home comprising spacious entrance hall, 30' living room, guest size dining room, den or bedroom, bathroom, kitchen and nook. Open stairs up to 3 bedrooms and bathroom. The main rooms face the sea with thermo-pane windows, landscaped grounds with arbutus, fir trees and orchard. ALSO 3-room cottage at the water's edge and good boathouse. One of those unique waterfront properties so hard to find. View by appt. only.
MR. FATT
385-3411 383-6536

UPLANDS SPECIAL 6-ROOM BUNGALOW EXCLUSIVE, $74,000
Built by a master craftsman with the best of materials. Comprises large living room and dining room with covered patio off, panelled den with fireplace, two large bedrooms, 4-pce. ceramic tiled bathroom and a 2-pce. dream kitchen with lots of cupboards, garburator, snack bar and utility room. Approx. 3,000 sq. ft. floor area. Practically new wall to wall carpet throughout over hardwood floors. Oil hot water baseboard heating. Double garage. Over ½ acre of beautiful lawns, flowering shrubs and a complete sprinkler system. Partial sea and mountain views. A lovely home in immaculate condition inside and out.
MR. FATT, 385-3411

IN NEW SIDNEY $24,400 — 3 BEDROOMS AGE 1 — CUSTOM BUILT $17,400 MORTGAGE, 8%
Transferred away from their dream home, the owners are selling below the official appraiser's price. Top quality carpeting in living rm, dining rm, entrance hall and stairwell. Corlon floors in beautiful kitchen and bathroom. The large sundeck has the special Gaco surface. The lower level has plenty of room for development of 4th bedroom, 2nd full bathroom, and the large rec rm area has a flue ready for an acorn fireplace. Utility area is ready for your washer and dryer. Just listed, this home is today's best value. Let me help you with the financing.
G. E. BUS RYAN, 385-3411
(I'll call back within 15 minutes)

MODERN THREE-BEDROOM HOME with in-law suite. Fine looking stucco home close to all services. Possession June 30th, possible $2500 down with 2nd Mortgage financing. Price $33,900. Open to reasonable consideration. D. Robertson — Byron Price and Associates Ltd. [illegible]

MAYFAIR REALTY LTD.
Woodward's Mayfair Centre
3152 Douglas St. [illegible]

THIS HOME MUST BE SOLD OPEN TO OFFERS LOW DOWN PAYMENT OR TRADE
Brand new — in Colwood-Metchosin area. 3-bedrooms — 1150 sq. ft. Rock fireplace — floor to ceiling with raised hearth — stucco exterior with rock facing. Wall-to-wall carpeting in living room, dining room, hallways and stairs — very well appointed kitchen — teak vanity bath. Extra insulation. SUPERIOR CONSTRUCTION. Full high basement with room for expansion. Sundeck over carport. Payments depend on amount of down payment. NO QUALIFYING FOR MORTGAGES. BE SURE TO INSPECT THIS HOME. Call LOU BLOOMFIELD, 386-2955 or [illegible] for appointment to view ANYTIME.

$300 CASH AND $500 ALLOWANCE
For doing your own painting on this new three-bedroom, basement home with carpeting in living room and dining room. Among new homes. Completion date between July 15th and 30th. Full price after allowance is only $22,900 with low down payment — terms available to purchaser with good credit. Please call GEORGE WALL, 386-2955 or 478-5681.

A STANDARD HOME
The only reasons I'm advertising it are — it's immaculate, it's got a lovely garden, it's two bedrooms are TWIN-BED sizes, its rec. room is 12x17, it doesn't need painting, its on sewer, its taxes are (69) $187.99 gross, its floors are oak. It's close to everything. It's priced at $21,950. It's to be seen with JOHN RUSSELL, 386-2955, res. 592-5535. 5 rooms PLUS rec. room. Full high basement. A real good home realistically priced. Retire or start here.

MARIGOLD
New listing, high location with view, in spotless condition this spacious, modern 3-bedroom rancher is perfect for retirement or small family. Living room with fireplace, dining room, electric kitchen has eating area, plus laundry room, furnace room and carport. Oak floors thruout. Good 7 per cent mortgage or could easily refinance for lower down payments. Only $19,500. FRANK BOUSFIELD, 386-2955 or Res. 479-1000.

PRICED TO SELL
Modern three bedroom home in the Tolmie-Cloverdale area. Full basement. Large lot. Good holding property in fast developing area. $4500 down, $136 per month P.I.T. at excellent interest rates. Full price only $18,900. Call STAN JAMES, 386-2955 or Res. 592-3740.

CRYING
for some tender loving care, this VACANT 700 sq. ft. one-step bungalow on a BEAUTIFUL block of new homes in SOUTH COLWOOD wants a retired couple to apply a green thumb and paint brush. MASTER-BUILT six years ago. It has hardwood floors in both bedrooms and combination living-dining room, also a fireplace. It's insulated throughout and has a carport. The lot is level with trees, and has room for boat or trailer access. Only $13,500 CASH terms or trade. ALF PORCHER, 386-2955.

ONLY $500 DOWN
1—2 bedroom, auto oil heat, 220 wire, copper plumbing, separate garage. Price $14,900.
2—1-bedroom very charming on large lot, two separate outbuildings, sun porch, etc. Price $15,900.
Call R. FROST, 386-2955 or 479-5887

510 SUMAS
Attractive smaller home close to bus and stores. Level 50x110 lot with fruit trees. Quick possession, good rental unit. Asking only $11,500. Details by calling FRANK BOUSFIELD, 386-2955 or Res. 479-1000.

NATIONAL
TRUST CO. LTD.
1280 Douglas

RICHMOND ROAD SPACIOUS BUNGALOW WITH SWEEPING VIEWS OF SOOKE HILLS
First Floor — Large living room, 22x15, kitchen and dining area, two large bedrooms, 4-pce bath. Ground Floor — Large family room with fireplace, bedroom, kitchen, W.C. Double carport. Beautifully landscaped. Clear title. Occupancy Sept. 1st. Oh yes. Only $38,900. For viewing by appointment only, call T. A. HARVEY 388-5481 — 24 hrs. Res. 477-[illegible].

SUNNY SIDNEY
Brand new 3-bedroom, 1,104 sq. ft., no basement bungalow in new area. Post and Beam style. Your opportunity to purchase a new home at a reasonable price.
$21,500
T. A. HARVEY or GERRY PORTER
477-2953 388-5481 (24 hrs.) 592-6873

F N
CABELDU
T D
(Established 1920)
1212 BROAD STREET
383-7174

NEW LISTING IN ESQUIMALT-GORGE
2 Bedroom plus extra bedroom, drive-in garage and extra garage made up for wood working shop in quiet area of good homes. Close to Gorge. Bus line and all services. This home is basically sound but in need of re-decorating. Full Price only $15,500. B. Champion, 383-7174 Anytime.

3 SMALLER HOMES IN SIMPSONS-SEARS AREA
2 Bedrooms, $16,900, $17,000 and $20,500. B. Champion 383-7174 Anytime.

1,400 square feet executive home in close-in Esquimalt. 3 Bedrooms plus den and a possible in-law suite in full basement. For more information call B. Champion, 383-7174 Anytime.

GOOD SOUND FAMILY HOME IN GLANFORD AREA
3 Bedrooms plus extra bedroom in basement. Close to schools and bus. Full Price $16,900 with $4,900 Down. B. Champion, 383-7174 Anytime.

!! BUILD !!
For safe, DEPENDABLE, trouble-free building see VICTORIA CONSTRUCTION. We design and arrange financing ... on your lot or ours. MANY YEARS OF PROVEN EXPERIENCE. Trades and owner participation considered. Call us and discuss your needs — no obligation. Phone 386-6801, 477-5252.

NORTH OF SIMPSONS-SEARS
2-bedroom house, living room with large rug, bright kitchen with electric range, drapes, utility room, nice bathroom. Hot water heat, attached garage, large lot with fruit and shade trees, quiet street, vacant. Asking $20,000. Owner 384-4609

DRIVE BY
397 Ridley Drive — Colwood
2,000 sq. ft — 3-yr. old, 4-bdrm. immaculate home. Low taxes. Asking $28,900.
LEE FORBES [illegible]
QUADRA REALTY LTD.

250 HOUSES FOR SALE

NATIONAL TRUST CO. LTD.
HILLSIDE SHOPPING CENTRE

LOVELY MAPLEWOOD 4 BR., $26,900
A most attractive and spacious modern home in treed setting on quiet no-through street. Large recreation room. Full high basement — many extras. Low monthly payment. Sorry, no drive-bys. Please call:
RUDY ROST, OFF. 386-2961, RES. 658-5490

ONLY $2,000 DOWN
May buy this solid 4-5 bedroom home close in, on quiet street. New wiring and plumbing, hot water heat. Asking $15,000. Call:
RUDY ROST, OFF. 386-2961, RES. 658-5490

SHELBOURNE AREA
Ideal location near schools, shops, and desired services. Spacious (1350 sq. ft.) 3-bedroom home of split level design giving area separation for maximum living enjoyment. A large double garage and parking area provides ample space for your cars. Many decorative trees, shrubs and flowers complete the setting on this fine property.
PRICE $34,900
KELLY NEMETH: 477-4641
386-2961 — 24 HOURS

VLA—CORDOVA BAY
This sea view property on approx. ½ acre could go VLA. Two bedroom home with full high basement space for another bedroom. Price $26,500 with terms; or
House and approx. 2.39 acres nicely treed good holding property. Price $33,000 with terms. For details call:
WALTER CHECK Off.: 386-2961, Res. 658-5687

SEAVIEW GORDON HEAD QUIET CUL-DE-SAC
Lovely new home, expensive W-W throughout, 4-bedrooms, 2½ baths, formal dining room with traditional decor. Richly panelled den for father. Kitchen a dream for mother with large family room off, including F.P and B.I. bookcase. Patio and sundeck. 2 car carport, all this for only $36,750. NAME YOUR DOWN PAYMENT. For viewing this best buy exclusive, phone anytime.
TOM BEAL Off.: 386-2961, Res.: 592-1069

LAKE HILL AREA 2 NEW HOMES
Close to all conveniences, quiet treed cul-de-sac, high location.
HOME 1—Attractive exterior, shake roof, spacious sundeck. The appealing interior features an impressive fireplace in the living room, a guest-size dining room, modern kitchen with beautiful Crestwood cabinets, 3 bedrooms, EXTRA SPACIOUS MASTER EN SUITE. Luxurious W-W carpeting and a bright basement suitable for further development.
HOME 2—Is of somewhat different design inside and out. It features 2 sundecks, has only 2 bedrooms on the main level, plus 1 in the bright lower level, thus allowing space for a utility room on the main floor.
BOTH HOMES—feature excellent workmanship and many quality features.
Full Price $33,500 each Good Terms. Exclusive with:
H. HEGEN, OFF. 386-2961, RES. 385-8895

ISLAND HOMES LTD.
2504 DOUGLAS STREET
386-7545

GORGEOUS COUNTRY HOME
Like new, 3 bedrm., no-step home with 2 bathrms, den, family room off kitchen, large living rm. with feature wall of stone and fireplace, lge. laundry rm., dble. garage, automatic door, extra parking, lge. easy-to-keep lot amongst the oaks. Listed at only $34,000 with $14,000 dn. Call Ron Crow, 386-7545 res. 392-4989.

ESTATE SALE RETIREMENT SPECIAL
Cosy 1-bedroom home close to downtown — small lot. Only $10,000. Possible terms. Ron Crow, 386-7545.

DRIVE BY 555 AGNES ST.
This 2 bedrm. stucco home has full basement with rec. room and EXTRA BEDROOM. Fenced lot is 81x130. Due to be sewered shortly. Can be purchased with favorable down payment. Full Price $20,700. Mr. James 386-7545 or 592-0773.

ECONOMIZE 2 HOMES FOR THE PRICE OF ONE COLWOOD
Make Grannie and Grandad happy. Live with you in their own separate private de luxe suite. Brand new. WARM, COMFORTABLE, plus 3 bedroom, 2 bath home above (seeing is believing. Call now for special viewing. Mr. MacFarlane, 386-7545.

BY THE OCEAN DALLAS ROAD $16,900, $2,500 DOWN
A beautiful clean, full basement home, drive-in garage, 2 bedrooms, modern elec. kitchen, with nook. Pembroke bath, oil hot air heat, 100 amp. service, copper plumbing, fireplace in living rm.. Call Mr. Ranson, 479-5910 or 386-7545.

FAIRFIELD BY THE SEA
A lovely furnished up and down duplex. Full basement, oil heat, sep. entrances, meters etc. 195 Olive St. off May St. $24,500. Jim Ranson, 386-7545, res. 479-5910.

URGENT—EXCELLENT VALUE
Spacious colonial, gracious living room, floor to ceiling white brick fireplace, marble raised hearth. Dining room has elegant chandelier. Attractive 2-tone Crestwood kitchen, avocado oven and counter tops. Adjoining family room, powder room. Upstairs 4 large bedrooms, 2 bathrooms. De luxe double garage, full very high basement, unique situation for all schools and university. Excellent 7¾% mortgage. Don't hesitate, definitely no agents please. $43,500. 477-5571.

OAK BAY FINE FAMILY HOME
Located on quiet street near the village and all conveniences. Bright living rm. with fireplace, king size dining room, spacious lot, with laundry rm. off. Attractive stairway to 3 bedrms. and full bathrm. The full bsmt. has 2 finished rms and 2-pc. bath. Oil hot water heat, separate garage and nice private garden. Price $29,900 terms.
C. H. HOLLAND REAL ESTATE 620 VIEW, 385-0624 OR 592-0619.

LARGE, BRAND NEW, 4-BEDroom quality home, near university in Oak Bay. 477-6183.

250 HOUSES FOR SALE

BROADVIEW PROPERTIES
1039 Johnson St.
384-8001

HAMPTON PARK
5-BR. family home. Large living room, family size kitchen, rec room. Full basement. Stucco exterior. Lots of fruit trees and big lot make this a good buy at $21,500. Act fast, call RON BLACK at 384-8001.

INVESTORS SPECIAL 3912 DOUGLAS
Comfortable Home—18 yrs. Good Future Potential LOT 60'x180'
Main floor has living room 17x13 with brick fireplace. Bright kitchen 17x10.6, two bedrooms 16x11, 12x11. Four-piece bath. Full high basement has rec. room 17x13 with fireplace and third bedroom 11x10.6. Automatic oil heat, drive-in garage. Also large extra driveway, and fruit trees.
PRICE $22,500 Call BEN McLEOD 384-8001 or Res. 477-3998

Simpsons-Sears Hilside Area
Excellent holding property. Lot size 66x120. 2 BR lge living room, lge kitchen, rec room, many fruit trees. Full price $16,900 excellent terms. Call 384-8001.
RON BLACK or ANDREW DUNNING

BEAUTIFUL 5-BEDROOM HOME UNIVERSITY (OAK BAY)
This ideal family home has many features, including:
—Family room, living-dining room, kitchen, utility and bathrm, on main floor.
—Sleeping area and 2 bathrooms upstairs.
—Full basement with great potential.
—Double carport with large storage.
—Good sized lot in prestige area on a cul-de-sac.
—Offered at $38,000 with good mortgage at 8½%
—See it today with
MERYLE HAYS, 384-8001

HORSES-HORSES
Crazy over horses. 3 box stalls. 2 acres. 2-bedroom, no-step home. ALEX MacLEAN, 384-8001.

COUNTRY SETTING BRAND NEW $17,500
2-bedroom full basement home on 50x120 lot. Fireplace, hardwood floors, 4-pce. bath, auto oil heat, town water, cabinet elec. kitchen with fan. $2,000 will handle. For further inforation, call A. MacLEAN 384-8001.

UPLANDS BORDER
4 BEDROOMS
2 BATHROOMS
LARGE RUMPUS ROOM
Spare bdrm down
LARGE CORNER LOT
ACROSS FROM PARK
REASONABLE TAXES
All this for only $36,900. To view call 384-8001
DON FRASER

VIEW ROYAL
6 YEAR OLD FAMILY HOME
—4 BEDROOMS
—4-PIECE BATH
—2 FIREPLACES
—REC ROOM
—$24,900, GOOD TERMS
TO VIEW PLEASE CALL 24 HRS. RAY SMITH, 384-8001

TWO SPARKLERS!
Charming 3 bedroom bungalow on quiet street. Full basement, drive-in garage and beautiful garden. Jubilee. Newly reduced to $15,900.
Spacious 2 bedroom "no stepper", loaded with charm and CLOSE TO BEACH ACCESS! Sidney Only $19,900.
BEV McARTHUR 384-8001 anytime.

VIEW ROYAL ENJOY THE GARDEN! ADMIRE THE VIEW!!
and above all feel at home in this lovely two bedroom home with living and dining rooms, part basement, high location. F.P. $28,900, terms. Call 384-8001 or 592-3020 anytime.
FRED HULLY

BRENTWOOD
One year old, a good VLA buy on .49 of an acre. Featuring 4 bedrooms, L-shaped living room with fireplace, dining room with covered sundeck off. 2 bathrooms. Partly finished rec in the full basement. Asking $36,900. Call 384-8001.
BRUCE McILROY

DRIVE BY 2945 COLQUITZ
Garden lovers come and view this delightful modernized retirement home, nestled in a spacious formal garden with a wealth of shrubs and flowers. All this PLUS good subdivision possibilities into 3 sewered lots. Will consider trade on modern 2 bedroom home. Courtesy to all agents. Call 384-8001.
BILL PALFREY

VLA, SOOKE VILLAGE
Almost 1 acre commercial zoned property consists of large 3 BR (could be 5) home plus numerous outbuildings. Can be subdivided and has frontage on 2 roads. Excellent VLA or business possibilities. All buildings in good condition. Full price only $32,500. Call 384-8001.
RON BLACK or ANDREW DUNNING

LOOK HERE FOR TOP VALUE
Spacious and bright, 3 bedrooms, two R.I. in the full basement. Feature antique wall in living room with fireplace. Dining room with sliding glass doors to sundeck. 2 bathrooms, rec room area. Asking $30,800. Call 384-8001.
BRUCE McILROY

OAK BAY DRIVE BUY
LOVELY AREA—LOVELY OLDER 3 BDRM HOME IN THIS PRIME LOCATION FOR ONLY $15,900. DO NOT DISTURB THE TENANTS. 381 ST. PATRICK ST. TO VIEW CALL DON FRASER 384 8001.

COLWOOD NEAR SCHOOLS ¼ ACRE LOT
Near new 3-bedroom, full-basement home. Cathedral entrance beautiful carpet in living room and halls. All rooms are richly panelled in various woods, kitchen has mahogany cupboards and all appliances including washer and dryer, fridge, built-in stove, in coppertone, are included. Fully tiled 4-pce. vanity bath with colored fixtures. This home has 1250 sq. ft. of area, sundeck, treed lot, and is close to store and schools. Priced at $31,900 with 8 per cent mortgage for those with a large down payment.
RON SCATTERGOOD 478-1974 388-6407
SUNSET REALTY 819 CORMORANT ST.

AN EXCELLENT CHOICE IN 3-BEDROOM HOMES From $23,800 to $42,500
MANY NEW HUCKER BUILT. FOR QUALITY. HOMES IN A VARIETY OF AREAS. SOME WITH HALF ACRE LOTS. TREES. SECLUSION. VERY REASONABLE DOWN PAYMENT.
BILL FELTON 382-4124 479-1986
McADAMS INVESTMENTS LTD.

YOU GET MORE FOR YOUR MONEY in a brand new home. See this 3-bedroom with a mark of distinction. $29,950. D. Robertson, 383-6997. Byron Price & Associates Ltd., 385-2458.

250 HOUSES FOR SALE

D.F.H. D. F. HANLEY AGENCIES D.F.H.
3293 DOUGLAS ST
385-7761

6 6 6 6 6 6 6 6 6 6 6 6 6 6 6 6
6 6 6 6 6 6 6 6 6 6 6 6 6 6 6 6

LIST YOUR HOME WITH STEVE MOONEY PUT THE GOLDEN RULE PROMOTION PLANS TO WORK FOR YOU!

PRESENTING 6 OUTSTANDING HOMES

1. ELEGANCE WITH A SPANISH FLAIR
The area is well treed and the property is beautifully landscaped. The exterior is long and impressive looking, featuring brick, stucco and siding. The roof is hand-split shake. Inside there are 2300 sq. ft. of beautiful home on 3 LEVELS. Living room and dining room are in wall-to-wall carpeting and there are 2 full height rock fireplaces. 2 steps up and you find 3 extra large bedrooms and you realize that this home is very tastefully decorated throughout. A plush carpeted open stairway leads down to a large rec room, also in wall-to-wall carpeting, a 2-pce bath, utility and on into the large attached garage. THIS IS AN EXCEPTIONALLY ATTRACTIVE HOME AND IT'S PRICED TO SELL. Call for information as to the low cash equity required. Asking $36,900.
STEVE MOONEY 385-7761 24 HRS.

2. A SOLID HOME WITH SOLID VALUE
This is indeed a solid home and a very beautiful one. And the gardens! It's like a park and it's secluded, too. Set amongst other fine, well kept properties on a quiet, no traffic street in a well treed area, it is exceptional. 3-bedrooms, spacious living room and separate dining room, large kitchen with a charming eating area and all have bright beautiful outlooks. In the basement there is a Rec Room with a 2nd fireplace, a part bathroom and a drive-in garage. A truly fine home, priced to sell. A good buy for you at $27,500.
STEVE MOONEY 385-7761 24 Hrs.

3. CLOSE TO UVIC, ALL SCHOOLS, TRANSPORTATION AND SHOPPING! $12,500 ! ? !
That's right! Older 2 bedroom, no basement home, neat and clean with large living room and large kitchen. It has just been completely rewired and there are 2 huge beautiful swag lamps. Set well back on a lovely lot, edged by trees. The back yard is fenced. Separate garage. Excellent starter or rental. The terms alone will sell it! Could be a very low down payment. Better hurry at this price, in this area.
STEVE MOONEY 385-7761 24 Hrs.

4. 10 MILE POINT WATERFRONT
This has got to be one of Victoria's best settings! A very charming older cottage set above the waters of CADBORO BAY with an absolutely breathtaking view! You don't realize how much till you see it! The home has 2 bedrooms on the main floor and one in the part basement, a huge living room with fireplace and a large kitchen. The plumbing, wiring and roof are quite new as are the furnace and the vanity bathroom. It's bright and homey, and what a fantastic location! There's a ¼ acre here with lots of room to add on if you wish. Asking $39,900.
STEVE MOONEY 385-7761 24 Hrs.

5. QUALICUM BEACH WATERFRONT
This is a lovely home with exceptional charm. 1700 sq. ft. of comfortable living. 3 bedrooms, 2 bathrooms, huge living room with fireplace and a fantastic Sea, Island and Mountain view. A den with a fireplace and more. Attractive rustic styling, open beams etc. 3.7 ACRES of beautifully treed property, COMPLETE PRIVACY and 210 FT. OF WATERFRONT. Color pictures available. Asking $39,900.
STEVE MOONEY 385-7761 24 Hrs.

6. AN EXCELLENT BUY!
This is an exceptionally immaculate, well cared for, one owner home. 1200 sq. ft., 3 bedrooms, spacious, attractive living room with fireplace and lovely wood feature wall, separate dining, wall-to-wall carpeting and bright kitchen. Full basement with rec Room and drive-in garage, etc. A lovely well kept home close to everything. Just $22,975.
STEVE MOONEY 385-7761 24 Hrs.

FOR PERSONALIZED REAL ESTATE SERVICE CALL
STEVE MOONEY 385-7761—24 HOURS
—D.F.H.—

6 6 6 6 6 6 6 6 6 6 6 6 6 6 6 6
6 6 6 6 6 6 6 6 6 6 6 6 6 6 6 6

NOT A HOUSE—BUT AN OAK BAY HOME!
Victoria's finest family home in Victoria's finest district — SOUTH OAK BAY, close to 2400 feet of class — from large carpeted living room to monster upstairs bath, this home spells comfort. Walk thru' spacious halls to an elegant dining room; modern kitchen with built-in eating area, old world den with its own fireplace. Upstairs four great bedrooms, lighted walk-in closets provide ample storage. Comfort assured with modern Oil Fired Hot Water Heating. Basement utility room wired for washer, dryer. Convenient drive-in garage. All located on parklike setting in South Oak Bay.
$43,500
TOMMY WILSON
385-7761 385-7761
—D.F.H.—

STROLL DOWN MELODY LANE!
Lovely Rockland Avenue, of course! While enjoying the area's charm, we can show you this executive 3-bedroom home, situated on a secluded, treed lot — typical of the area. Expensive wall-to-wall broadloom over oak floors throughout. Long living room with raised hearth fireplace. Formal dining with sundeck off. Huge eating area in kitchen, garburator and exhaust fan. Master bedroom features walk-in closet and vanity en suite. Full basement with 2-pce bath and recreation area ready to complete. Asking $36,500 with terms. Call
BILL HORAN or BRYON JEEVES 385-7761
—D.F.H.—

250 HOUSES FOR SALE

D.F.H. D. F. HANLEY AGENCIES D.F.H.
3293 DOUGLAS ST.
385-7761

DOUGLAS AREA PRICE GREATLY REDUCED
900 sq. ft. of well renovated older home with large living room with Olympic view. Family kitchen, 3 bedrooms, full basement suitable for development. Close to all amenities. Site of prime holding value. Priced at $19,800. Try your offer.
BILL HORAN 385-7761 or 477-1287
—D.F.H.—

TOWN AND COUNTRY $19,950—MUST SELL
3-bedroom home with extra bedroom in full basement. Large living room with marble fireplace. Good area close to all amenities. Try your offer. Courtesy to all Realtors. Call
BILL HORAN 385-7761 or 477-1237
—D.F.H.—

UNIVERSITY AREA CUL-DE-SAC
Substantial 7¼ per cent mortgage makes this 3-year-old, 3-bedroom home a prudent buy. Large living room with fireplace. Dining room with sundeck off. Oak floors throughout. Full high basement with 13'x18' Rec room and R.I. plumbing. Asking $37,900 with good terms. Newly listed.
JOHN BARTON 385-7761 Anytime
—D.F.H.—

OAK BAY SIDE BY SIDE DUPLEX! REDUCED TO SELL
Very conveniently located and featuring three good-sized bedrooms on each side. This modern home is beautifully landscapped and has drive-in garages separating the two units. With reasonable down payment the vendor will carry the balance. Reduced to sell from $35,000 to $34,500. Call now to view and make your offer and down payment.
PAT SNOW or JOHN BARTON 385-7761 Anytime
—D.F.H.—

6 YRS. OLD MUST BE SOLD!!
Ideal for newly weds, early retireds or rental property, this 2-bedroom (plus guest room) non-basement home in Sidney area is vacant and available for immediate possession. Terms or trades can be arranged. Call now for apt. to view.
BILL KNOWLES 385-7761
—D.F.H.—

HOT NEW LISTING HOT H2O
Beat. Check and compare these features. 2 bedrooms plus den, 2 fireplaces, full basement, large formal dining room, utility on main floor — all this for only $22,000 with excellent terms available. Hurry this home in the Doncaster area won't last long.
BILL KNOWLES or BOB HAGUE 385-7761
—D.F.H.—

RETIREMENT SPECIAL IDEAL FOR THAT OLDER COUPLE STARTER SPECIAL IDEAL FOR THAT YOUNGER COUPLE
Immaculate, cute, cozy, parklike, quiet, spacious, compact, I could fill the page up with adjectives describing this home. 2 lovely bright bedrooms. Large 19x18 living room with fireplace. Separate 11x11 dining room. Cab. electric kitchen. Separate utility room, covered in sunporch, separate garage with storage room for garden tools. The lawns and flower beds are just like a park but easy, easy to look after. Just move in your furniture and strat to live as the appliances and the drapes and carpets come with the house located in fabulous Gordon Head. Close to all conveniences. Asking $19,950. Phone right away.
BEV HIGHTON GEOFF BUCK 385-7761 Anytime
—D.F.H.—

CHARACTER LOCATION QUALITY ACCOMMODATION
A HOME!! What thoughts does this word bring to mind? Perhaps a cozy fire while relaxing in your lovely living room with hardwood floors. Maybe a candlelight dinner in the separate dining room. Could it be some neighbors in for coffee around the built in bar in the spacious kitchen. Or possibly saying good night to your children in their comfortable bedrooms. I know — it's all of these and more and this house is really a home with 1400 square feet of 3 bedrooms, living room, dining room, bathroom, kitchen, full basement secluded and beautifully landscaped lot and close to all conveniences. All this hapoiness for only $25,950 with terms. Phone now — 385-7761 — anytime.
BEV HIGHTON
—D.F.H.—

2 ACRES 5-MILE CIRCLE 3 BEDROOMS PLUS DEN $32,950 FULL PRICE
Raise horses, dogs, or kids on this mini farm located close to schools, shops, and transportation. The full basement home is 15 yrs. old and has all the modern conveniences including living room with fireplace, dining room, and cabinet kitchen. Parking is supplied in a double carport with sundeck over. Phone now so you may enjoy this excellent value for the summmer.
CHUCK ANDREWS, 385-7761
—D.F.H.—

FANTASTIC ACCOMMODATION FANTASTIC LOW INTEREST MORTGAGE! FANTASTIC LOCATION! FANTASTIC PRICE REDUCTION!
This home is completely developed — no work to do here. Just move in and start to live. The main floor comprises of 1,800 sq. ft. of living area — 3 large bedrooms, ensuite plumbing off the master bedroom. Large living room with feature fireplace and gorgeous wall-to-wall carpet. Entertainment sized dining room. Bright airy kitchen with built-in bar. Fabulous family room off the kitchen with another feature fireplace and sliding glass doors to lovely patio. Full 4-pce. vanity bath and lots of storage area, complete the main floor. Downstairs comprises of lovely rec room with another fireplace plus finished laundry area — workshop and 2-pce bathroom. A double carport with storage area and lovely landscaped lot. VALUE! VALUE! VALUE! and all for only $41,900 with excellent terms.
USE OUR GUARANTEED SALES SERVICE
BEV HIGHTON CHUCK ANDREWS JOHN THOMSON 385-7761
—D.F.H.—

250 HOUSES FOR SALE

D.F.H. D. F. HANLEY AGENCIES D.F.H.
3293 DOUGLAS ST.
385-7761

NOTICE THIS— PRESTIGE HOME BUYERS!
Everyone knows that labour problems and "lock-outs" are affecting every business. Real estate is no exception. This fine property must be sold due to transfer.
Recognizing that home buyers are demanding big value, the realistic owners have reduced the asking price by $1,000 to be sure NO ONE CAN QUESTION THE VALUE HERE!
For $44,900 you can enjoy over 2,000 sq. ft. of luxury living in the Ferndale Road area. The home offers 3 big bedrooms, 2 full bathrooms and a 3-pce washroom, a den, 14x18 family room, dream kitchen, guest sized dining room and bay-windowed living room with imported white stone feature fireplace. Wall-to-wall carpets are top quality and neutral color. All this accomodation is above ground level and you can develop the basement to suit yourself.
If $44,900 is your price range — this could be the biggest bargain of your life. Call me — it costs nothing to look!
JACK CLOVER 385-7761 Anytime!
—D.F.H.—

OAKLAND BRANCH

$15,900
Well maintained home and completely refinished throughout. Living room with fireplace, dining room, large bright kitchen with sunporch off, 2 bedrooms on main floor and 2 extra upstairs. Full basement and oil-omatic heat. To view call:
ELAINE BAXTER 384-4294 or 658-8324
—D.F.H.—

SAXE POINT ESQUIMALT CLOSE TO THE SEA AND BEACH
Immaculate spacious 2 or 3-bdrm home on large lot and very conveniently located to all services. Well planned for the discerning family, this home stands comparison with the competition. To view please call:
A. M. CHANDLER 388-4294
—D.F.H. (OAKLAND)—

PRIME FAIRFIELD LOCATION
The immaculate treed and shrubbed secluded garden makes this home a quiet cul-de-sac a delight to own. This 14-year-old well maintained home has a LR with fireplace and sundeck off, separate dining room, kitchen with built-in eating area and 2 bedrooms on main floor. Full basement has 2-pce bathroom, a 3rd bedroom or rec. room and a drive-in garage. Excellent financing to the price of $26,900. Call:
ELAINE BAXTER or JOHN E. THOMSON 388-4294
—D.F.H. (OAKLAND)—

NO MTGE. TO RAISE GORDON HEAD
It is UNUSUAL TO HAVE SO MANY OUTSTANDING FEATURES IN ONE HOME:
—One year old
—1250 sq. ft.
—Quiet cul-de-sac
—4 or 5 bedrooms
—Large lanscapped lot
The best part of all is that these outstanding features are coupled with a low down payment of $5,000 with the balance carried by the vendor at an equity low 9 per cent interest rate. No mortgage to raise. Asking $29,500.00.
Call JIM TYLER 388-4294 or 477-4579
—D.F.H. (OAKLAND)—

J. A. HENDERSON REALTY LTD.
385-9741 ANYTIME
WE BUY, SELL AND TRADE

GORGE, $16,900 HANDYMAN SPECIAL
This large 4-bedroom home has already been renovated, some interior finishing work still to be done. Nice area! Priced right! $3,000 down!
STAN TRONT 385-9741 477-2829

ESQUIMALT 3 BEDROOMS FULL BASEMENT
11 years old, built-in range, wall to wall carpet in living room and dining room. Close to all schools. 6 per cent mortgage, asking $22,900.
WALLY MICHAELS 385-9741 477-4884

TOWN AND COUNTRY
2 bedroom, no step bungalow. Newly decorated throughout. Situated on a nicely landscaped fenced lot. $15,500.
WILLIAM ROGERS 385-9741 652-1891

BETTER QUALITY LOCATIONS AND VALUE
In retirement or starter homes for your enjoyment and convenience.
$21,500 2 bedrooms, walking distance to Hillside Plaza.
$21,900 2 bedrooms, full basement, Cedar Hill Golf Club.
$21,900 3 bedrooms, spacious, Lakehill.
$23,000 2 bedrooms, full basement, Fairfield.
$28,500 2 bedrooms, large living room, Fairfield.
$23,600 3 bedrooms beautiful treed lot, High Oaklands.
STAN TRONT 385-9741 477-2829

ONE DOLLAR DOWN $175 MONTHLY KIWANIS WAY
MUST HAVE GOOD CREDIT and it may be possible to own your own 4-BDRM no bsmt home. Farm size kitchen, formal size dining room in line with large living room. Good clean home. QUIT RENTING! START YOUR EQUITY TODAY! HELPING PEOPLE LIVE BETTER
MARIE MALBON, 385-9741

DEEP COVE
Nearly completed 3-bedroom full basement home on one acre of treed seclusion. Large living room with fireplace. Master bedroom ensuite. Excellent financing available. Good value at $19,900.
FRED SUTTON 385-9741 658-5104

FAIRFIELD-GONZALES DUPLEX
Wonderful location convenient to all services. Completely renovated with stucco exterior, rewired, replumbed, OOM heating. Main floor suite has three bedrooms, two baths, living room, dining room, kitchen and sunroom. Upper suite with large kitchen, living room, bedroom and plenty of storage cupboards, rented at $110. Just on the market and sensibly priced at $28,900.
STAN TRONT 385-9741 477-2829

MODERN 3-BEDROOM NO-STEP near University. Dozens of fruit trees. $17,500, low down payment. Owner 656-6408.

250 HOUSES FOR SALE

HARRY FOSTER LTD.
OPPOSITE "The Bay"
1732 Douglas 382-2101

DRIVE BY 261 HOMER ST.
(OFF TILLICUM BETWEEN CAREY RD. AND TRANS-CANADA
IDEALLY SUITED TO THE RETIRED COUPLE OR THE SMALL FAMILY, THIS ATTRACTIVE FIVE ROOM BUNGALOW WITH A FULL HIGH BASEMENT AND AUTOMATIC OIL HEATING SYSTEM IS A MUST SEE. SITUATED ON AN EXCELLENT LOT AMONGST NICE HOMES AND IN A PARTICULARLY CONVENIENT LOCATION. WE FEEL THIS IS GOOD VALUE AT THE FULL PRICE OF $21,500 (NOTE—A $6,000 7% 1st MORTGAGE CAN BE RETAINED IF YOU WISH, MAKING IT VERY GOOD BUYING FOR THE RETIRED.) PLEASE CALL MR. YELLS FOR FURTHER INFORMATION AND APPOINTMENT TO VIEW.
382-2101 RES. 383-5039

COLWOOD SIX-ROOM HOME $24,950
(6% PER CENT FINANCING) A VERY NICE THREE-YEAR-OLD, THREE-BEDROOM HOME WITH FULL BASEMENT WITH RECREATION ROOM, SITUATED AMONGST OTHER NICE FAMILY HOMES, IT IS PRICED RIGHT AND SHOULD NOT BE OVERLOOKED BY ANY SERIOUS PURCHASER OF A HOME IN COLWOOD. (E.G.—WITH A $7,000 DOWN PAYMENT, THE MONTHLY PAYMENTS WOULD BE APPROXIMATELY $160 PER MO. INCLUDING PRINCIPAL, INTEREST AND TAXES.) FOR FURTHER INFORMATION CALL MR. YELLS, 382-2101 — RES. 383-5039.

METCHOSIN FIVE-ROOM BUNGALOW (LARGE WORKSHOP) $21,900
Clear Title or
$3,900 Dn.—$165 Per Mo.!
Or
$2,900 Dn.—$175 Per Mo.!
Situated on a lovely treed lot. Perfect for retired couple or small family. Hardwood floors — raised hearth fireplace — automatic oil heat. PLENTY OF SPACE FOR CAR, BOAT AND TRAILER AND LOW TAXES. Call Mr. Yells, 382-2101 — Res. 383-5039.

WOW!! COUNTRY SETTING CITY LOCATION
Shop at Woodward's . . . or Downtown. Live in a MODERN 6-ROOM, basement bungalow with a PATIO and REC. ROOM. The secluded, fenced back garden with peaches, cherries, apples, raspberries, roses and flowers is overlooked from the dinette and kitchen windows. NO FINANCING . . . THE OWNER WILL CARRY THE BALANCE if you have a decent down payment! It's a pretty one and in NICE CONDITION. Call me anytime for a look.
Price Now Only $21,950
CHARLES VINING, 382-2101, Res. 479-3786

MONTREAL TRUST
1057 Fort St.
Phone 386-2111
"Complete Real Estate Service Across Canada"

MOUNT DOUGLAS 1458 JAMAICA ROAD $25,000
FOUR bedroom, cathedral entrance home, in ideal location. LARGE living room and dining room. Master bedroom en suite. Existing mortgage at 6½ per cent. For details and specifications call
JOHN WATSON 386-2111 477-3877

OAK BAY—WATERVIEW
3-bedroom home, 1988 Crescent Road with custom built 32'x15' rumpus room with large stone fireplace, unusual illuninated landscaping; secluded sunny patios. A house with panoramic sea views where the horizon is your front door neighbor.
Asking $59,500
TREVOR MILSTED 386-2111 385-1171

$2,000 MIN. DOWN PAYMENT 170 OLIVE ST.
Fairfield cottage, attractive lot. This solid house is ideal for retirement. Sure it needs a little work, but at a reduced price of $12,000 — how can you beat it! The vendor will carry approx. $9,500 at 9½ per cent.
TREVOR MILSTED 386-2111 385-1171

LIST AND SELL WITH MONTREAL TRUST

ROYAL TRUST
REAL ESTATE SALES DEPT.

CEDAR HILL ROAD OVERLOOKING MT. TOLMIE
Excellent home for retired couple or a young couple just starting out. Four room stucco bungalow with electric heat and a hot air furnace. Situated on ¾ of an acre with a beautiful garden of fruit trees, lawns and vegetable garden. Basement and separate garage. This home is in excellent condition inside and out.
PRICE $25,900
A. E. COLES, 388-4211 Evenings 592-3311
ROYAL TRUST
Corner Government and View Sts.
Member Victoria Real Estate Board

$1,000 DN. — $157 MONTH
NEW TOWNHOUSE — ½ DUPLEX BEAUTIFUL GORDON HEAD FULL PRICE ONLY $18,300
3-bedrooms, oak floors, large living room, WW carpets, 4-pce. colored bath. Plumbed for 2nd bath. W and P for automatic in lge. utility. CAN'T BE EQUALLED FOR PRICE AND TERMS. Phone now Pepe Browne or C. Baird, 385-6794. Clarke & Wallace Realty Ltd

250 HOUSES FOR SALE

TRUST CANADA PERMANENT TRUST
CANADA PERMANENT
CANADA PERMANENT
"WE TRADE HOMES"

OPEN TODAY 1:30-5:00 P.M.
145 BEECHWOOD
VACANT. Immediate possession! About 2 blocks from the SEA! Attractive 2-bedroom, full basement, older home. Asking $21,5??, why rent when you can own? Has big living room, 9x11 dining room, large kitchen, rec room downstairs, fenced yard. Come out and see for yourself today. JOHN DUNICK 382-1671 or KEN WRIGHT 382-9409 or 386-1361 anytime.

"FAIRFIELD HOME WITH REVENUE"
Three or four bedroom family home plus legal bachelor suite. Near beach, park and shopping. Offers a good home with income. View from inside for good value at $34,500. Call KELLY DICKSON 386-1361 anytime.

"ESQUIMALT" $5,000 DOWN
Three or four bedroom family home. Completely renovated. Close to schools, shopping and transportation. New appliances included. Excellent value at $34,500. Call KELLY DICKSON or FRED BEAVER-JONES 386-1361 anytime.

LANGFORD 2 YEARS OLD
No step, 3-bedroom home of 1000 sq. ft. on good sized lot. Reduced $1,000 for quick sale. Sizeable 8% per cent financing on large mortgage. Don't fail to see this beauty. Call WILLIAM SANDERS, 386-1361, or 477-6903 for viewing.

UNIVERSITY AREA NEW — SEA VIEW
Three bedrooms, den, 1½ bathrooms, double carport, basement. Quality wall to wall throughout. Dishwasher, stove and fridge. $36,500. $25,000 mortgage — $220 per month. Your trade could be the down payment. Call TED WILLS 386-1361 or 386-5643.

GORDON HEAD
ALMOST NEW, this fine home offers 1,250 ft. of floor area, spacious living and dining rooms, 3 bedrooms with 2 MORE ALMOST FINISHED, rec. room, and 1½ baths. Only $29,500 and $5,000 (OR LESS) WILL HANDLE. LES FISHER, 386-1361 or 477-4238.

A REAL BUY
Could be yours here since this spotless home MUST BE SOLD. In a nice area close in, it has large living and dining rooms, 3 bedrooms, rec. room, W-W carpeting and many extras. ASKING ONLY $22,900. LES FISHER, 386-1361 or 477-4238.

LANSDOWNE
A very attractive 3-plus bedroom home in this prestige area of Victoria. The surroundings are delightful, the back areas afford privacy. It is well priced on today's market at only $38,400 with a substantial 25-year mortgage at only 8 per cent. Call JACK DOBSON, 386-1361 or 658-5676.

STOP—OCEAN VIEW
Executive home, spacious floor plan, 3 BRs, 2 baths, large living room, fireplace, dining room, plus large rec. room, fireplace, 2 BRs, and 3-pce. bath on ground level. Spacious grounds, carport plus garage. Only $50,000. KEN WRIGHT, 386-1361 or 382-9409.

LARGE FAMILY? SHORT OF BEDROOMS?
Then you should see this gracious home with its 5 BRS and cosy den. The BRs are situated 3 upstairs, 2 down. 1,800 sq. ft. on main floor — separate dining room. Large family kitchen with breakfast room. Asking only $32,900. To view please phone MRS. MARY WOOD, 386-1361, or 642-5914.

RUSTIC CHARMER TEN MILE POINT ESTATE
Enter this beautiful parklike property by a circular drive-way, reflecting the ultimate in gracious living. Situated on 2 1-3 acres, 3 parcels to be sold as one block. 1st floor — Entrance hall, den, lovely living room, formal dining room, sun room, master bedroom, 4 pce bath, kitchen with breakfast nook. 2nd floor — Central hall, 2 bedrooms, 4-pce bath. Lovely seaview from all main rooms. Asking $100,000. For more information or opportunity to see call 386-1361 for DON ROBBINS 592-7641 or MADGE HOLE, 382-5369.

HIGH QUADRA TUDOR — $2800 DOWN PAYMENT
Set among tall oaks and just a stone throw to shops. Two bedrooms, full basement — retirement or starter home — brick fireplace in living room, separate dining room, hardwood floors throughout. Asking $21,500. Call 386-1361 or DON ROBBINS, 592-7641 or MADGE HOLE, 382-5369.

FAIRFIELD 3 or 4 BEDROOMS
Close to all amenities in the ever popular St. Charles St. area. Living and dining room in-line, family sized kitchen with dining space, large sundeck overlooking lovely secluded gardens. 4th bedroom and rec room, garage and utility in full high basement. Asking $28,850. Call 386-1361 for DON ROBBINS 592-7641 or MADGE HOLE 382-5369.

WATCH THE SHIPS GO BY
Almost like your own unobstructed waterfront property, this older home could be used as a single family dwelling or 2 separate suites. Eight large rooms, part basement, new wiring, furnace and copper plumbing. A very good buy at $28,500. Call 386-1361 for DON ROBBINS 592-7641 or MADGE HOLE 382-5369.

LARGE FAMILY HOME CORDOVA BAY SEAVIEW
High up on a hill, situated on over ½ acre fully landscaped and fenced lot. This lovely home has 1680 sq. ft. on the main floor, living, dining room, kitchen and nook, utility and 3-bedrooms are all LARGE. First quality broadloom over hardwood in most rooms. Full high basement with finished den and 3-pce bath. Parking space galore. Asking $40,000. Very attractive terms. Call 386-1361 for DON ROBBINS 592-7641 or MADGE HOLE 382-5369.

OPEN HOUSE
D
U
DUPLEX
L
E
X
SAT.-SUN.
1-4:30 P.M.
4035 Magdelin St. (turn off Shelbourne at Blair and left at Magdelin).
If you are looking for a nice new home, plus revenue to greatly help in making your monthly payments, this duplex is your answer. It has 3 bedrooms and 1½ baths each side. It is situated in a quiet residential area and close to bus, schools and shopping. If desired two families can buy it jointly, giving each a nice home for under $18,000. The price of the complete building and lot is $37,500 with $3,900 down. The mortgage rate is only 9½ per cent. If you qualify, a Government second mortgage can be used to reduce the down payment. You are also getting the benefit of buying direct from the Builder. Charles Morris, 384-4224 in attendance. Reeson and Pinch Homes — Builders and Developers.

W. J. LINDSAY LTD.
No. 241—727 JOHNSON
385-9781 658-5040

VACANT — MOVE RIGHT IN $21,500
TRY, $6000 DOWN — $141 P.M. LOW INTEREST — LOW TAXES. ON NICE STREET IN ESQUIMALT.
Close to all schools, bus and shopping. The ideal home — sturdy but pretty, it will accommodate a good-sized family now and still be just right for Mom and Dad when the children are on their own. 2 or 3 bedrooms, full basement, panelled rumpus room, w and d hookup — lovely fenced lot with fruit trees — Call Nora Lindsay.

BY OWNER, TWO BEDROOM modernized home, city with country atmosphere, clear title. Phone 384-6085.

$22,900 — 3 BEDROOM HOME with 1-room suite, double garage, 80x122 lot, 10 fruit trees. 383-8561.

250 HOUSES FOR SALE

WATERVIEW
Cute 4 rm. English style cottage, nestled in natural surroundings with beautiful trees and shrubs, overlooking the waters of Portage Inlet. Living rm. with F.P. and W-W carpet, cab. kitchen, 2 bedrms and basement. Less than 3¼ miles from town, provides peace and quiet, ideal for a couple. $22,000. M. E. Braithwaite, Financial Survey Ltd., 384-9305, Res. 382-0638.

$3500 DOWN
Nice clean white stucco home with full basement, new oil-o-matic heating, 2 bedrooms, cosy living room with fireplace, electric kitchen. Full price only $16,500. Easy terms. Quadra-Tolmie area.
ARTHUR E. HAYNES LTD., 759 FORT ST., 386-2271 OR 658-5168

TRY AN OFFER WITH A LOW DOWN PAYMENT on this newly renovated 3-bedroom home at 1317 Haultain. Full basement, new furnace, new bathroom, new kitchen. Move in immediately. To inspect, just call—
384-8126 MR. GREENE 385-0795
Pemberton, Holmes Ltd.

WHAT A CHANCE!!
.465 of an acre. V.L.A. Possible. Very low down payment gives you 2 Brs., Liv. rm. with fireplace, an electric stove. A pretty house in a pretty garden. Only $17,000. Mrs. LaLonde, Rex Huges Agencies 384-6720 or 478-2729

POST AND BEAM ON 639 GOLDstream Avenue by golf course, has 4 bedrooms, ceiling high fireplace, wall to wall carpet, huge rumpus room, brick front fence with wrought iron railing. 479-3344.

253 COUNTRY HOMES AND PROPERTIES

SIDNEY REALTY LTD.

NORTH SAANICH VLA
Superior modern home on ¾ acre on Ebor Terrace. Three bedrooms on main floor with two more in basement. Rec room with fireplace, triple sized garage, beautifully landscaped.
Full price, $34,000

SIDNEY DUPLEX
Located at corner of 3rd Street and Mount Baker Ave. is a duplex of superior design and construction. Two bedrooms in each unit, each having over 1,000' of livingarea. Views of the ocean and easy walking distance from Beacon Ave. make this property especially valuable. Large mortgage with interest at 7¼% can be assumed.
Full Price $38,500

SIDNEY RETIREMENT
Spotless two-bedroom home only 3 minutes from Safeway. Located at 2349 James White Boulevard. Fully furnished.
Full Price $15,000
For further detials, phone Sidney Realty Ltd., 656-3928.
John Bruce, 656-2023 Res.
Jack Naismith, 656-2281 Res.

SHAWNIGAN LAKE
Note — Not lake frontage but access to same with shared benefit of float, this 10 yr. old two-bedroom cottage with 14x24 living room — kitchen area and open fireplace is offered for quick sale. $1,000 down and the owners will carry the balance at 9 per cent repayable at $65 per month principal and interest. Lots of trees on the property.
PRICE ONLY $9,500
OR

SHAWNIGAN LAKEFRONT MODERN BUNGALOW EXCLUSIVE
This beautifully situated permanent home, built of select materials only 4½ years ago. Features — thru hall, living room with raised hearth fireplace, dining room with sliding doors to 40x8 ft. covered verandah, beautiful kitchen plus utility room, all major appliances including dishwasher included, four-pce. vanity bathroom, two bedrooms, attached carport, private wharf, large blacktop parking area. Excellent garden with fish pool, etc. 81 foot lake frontage.
PRICE $32,900
CALL STAN CORNISH, 386-7321
Boorman Investment Co. Ltd.
1111 Government St.

BEAUTIFUL QUALICUM BEACH HOME
Located in the nicest residential area of Qualicum with a spectacular view of the Straits, this large quality home is one of the finest on the market. Approximately 2500 sq. ft. on the main floor includes large living room with fireplace and dining room with quality wall to wall, very modern kitchen with built-in dishwasher, dining nook, comfortable den with fireplace, 3 bedrooms and 2 bathrooms. Garage underneath and rumpus room with fireplace. Priced well at $44,900. Assume a 7 per cent mortgage. M.L.S.

NEW ACREAGE PARCEL
This is an excellent site for a permanent home or retreat. Over 8 acres treed with frontage on 2 roads. Acreage is not long on the market these days. View with us today. Full price $5,800.
PARKSVILLE REALTY CO. LTD
PHONE 248-3256 OR EVES.
ROLAND WICKETT 248-3497
ANDREW PEARSON 248-3725

MINI FARM MAGNIFICENT VIEW
5.9 acres, Central Saanich. Mini farm complete with livestock, and equipment. THE VIEW IS BEAUTIFUL AS ONLY Central Saanich views can be. The house is a very comfortable family home with large living and dining rooms, two bedrooms on the main floor and a complete one-bedroom in-law suite in the basement. An unlimited supply of pure clean well water is a further attraction. The asking price is $57,500 with excellent terms.
Phone
652-2780 E. WILKINSON 382-4251
384-3718 D. TAYLOR 382-4251
RITHET AGENCIES LTD.

COUNTRY PROPERTY
1. Lovely 20½ acres near Koksilah Rd., $1,500 an acre.
2. 7¼ acres on Koksilah River. Tumbling water and natural pools. Really great. $17,000 and terms.
3. 3 acres at Shawnigan. Perfect building or mobile home site. Spring water. $5,700, terms.
4. 5 acres on Durrance Road. $16,500. Nicely sloped, some clear and some woods.
5. Nearly ½-acre lot at Shawnigan, steps from lake. Spring water on property. $4,950 with terms. See it and you'll love it.
Call Lillian Hendy, 388-6231. Island Pacific Realty.

BY PRINCIPAL, REMODELLED older home on 3.25 acres, Metchosin. 1½ storeys 9 rooms, 4 bedrooms, partial basement, oil furnace, natural rock fireplace. Main floor Mahogany panel, Gyproc upstairs, tile floors throughout. Spacious natural grass lawns, many trees, shrubs including Holly, Walnut, Japanese Plum, balance in pasture with portion of year-round creek. If desired, additional 2 acres available adjoining with building site, second growth timber and balance of creek. Six further acres adjoining of pasture and shade trees can be rented. Phone 726-4439 after 6:00 p.m. or write Box 201, Ucluelet, V.I.

COUNTRY PROPERTY
Central Saanich — 6 acres in three 2 acre lots, stream running through, strongly fenced into several paddocks. Beautiful barn will stable up to 20 horses, full loft over, washrooms. Presently equipped 11 large box stalls. Home is sparkling 7-room bungalow (3' crawl space), fitted carpet over hardwood floors, etc. Good water supply. Around $21,000 to handle.
DESMOND HOLMES
384-8126 478-1227
Pemberton, Holmes Ltd.

TRANQUILITY IN VLA SIZE
For health reasons the owners must leave their lovely little 2-bdr. home just over the Malahat. Nearly new and immaculate it has everything including stove, fridge and washer (furniture if needed). Sit on the sundeck and enjoy the quiet, the seaview and the ¼ acre of grounds. Sacrificing for $18,500, $4500 dn. and $153 per month. Call now.
JEFF CHALK, 477-8274, 386-3231
BLOCK BROS. REALTY LTD.

PRIVATE
Country estate, 4-bedroom home on nearly 3 acres of fertile land, city water. Near bus, vocational school and new hospital. Beaver Lake area. $35,000. 479-2309.

253 COUNTRY HOMES AND PROPERTIES

PARKSVILLE

WATERFRONTAGE
New 2-BR cottage on 1 acre of level beach with 237' of frontage. This choice property is on a water system and is close to a deep water anchorage. Asking $46,000 but make an offer. W-62. Call Mr. Clayton, eves. 758-9292.

RETIREMENT HOME
2-BR older home with cabinet kitchen, 3-pce. bath, situated on ¾ acre in the Village of Parksville. Price only $10,000. H-379. Call Mr. Frantsen, eves. 248-3952.

ONLY TWO LEFT!
1-acre lots on good road, served by hydro and phone and only 1½ miles from Parksville. Perfect retirement or mobile home location. Priced from $2400-$2650. DRT. Call Mr. Clayton eves. 758-9292.

5 MILES FROM PARKSVILLE
3-BR well-maintained home on 20 acres of fully fenced farmland. About half cleared and in pasture. Excellent garden, fruit trees, irrigation ponds, good well. Asking price is $22,600, but owner must sell and will look at reasonable offer. H-398. Call Mr. Frantsen, eves. 248-3952.

R. THWAITES AGENCIES LTD.
Parksville, B.C. Phone 248-3239

FOUR SEAVIEW ACRES
The best and most beautiful site — COMPLETE SECLUSION — yet within 5 minutes to stores and schools and 15 minutes to downtown — ROAD IS IN and actual site ready for development — an OUTSTANDING value at only $32,500.
JOHN BISHOP RES. 656-2308
OFFICE —479-1667 (24 hrs.)

SEAFRONT RETIREMENT
A complete masonry cottage (approx. 750 sq. ft.) ideal to add to with a huge patio and in (all masonry) garage on a most beautiful 1 acre property with several stone encircled walks — Your own boathouse and cement ramp on finest fishing grounds — an all blacktopped driveway from this idyllic property to the road and only 15-20 minutes from downtown. This could be a veritable garden paradise or the site for a large family home. Asking $55,000, (over $25,000 masonry work done). Owner will consider good boat or clear title lot as part payment.
JOHN BISHOP, Res. 656-2308
OFFICE: 479-1667 (24 HRS.)
ROYAL OAK PROPERTIES
4520 West Saanich Rd.

INFORMATION AND ASSISTANCE IN THE SELECTION AND PURCHASE OF PROPERTIES IN SIDNEY AND NORTH SAANICH

SPARLING at SIDNEY
REAL ESTATE—INSURANCE
Offices Opposite the Theatre
SPARLING REAL ESTATE
656-1622
656-5183; Evenings 656-2626

LOG HOUSE 3 BEDROOMS 2 BATHROOMS 4 BEAUTIFUL FIREPLACES 3.49 ACRES OCEAN FRONT
Extremely attractive, 2400 sq. ft. house of specially selected yellow cedar logs in an incredibly lovely setting of towering trees and velvet lawns just 25 minutes from downtown Victoria. Magnificent view of the ocean and the dazzling snow-capped Olympics. Living room with big sea view windows, large adjacent study or music room, dining room, den, big friendly corner kitchen with built-in dishwasher and high bright basement with laundry facilities. Also matching 2-car garage. Automatic heating, city water and 100 amp wiring. Completely secluded but not isolated. Comfortabley close to schools, golf and good shopping. Clear title. Attractively priced at $65,000.
JOHN PLATT
386-7321 or 383-2709
Boorman Investment Co. Ltd.,
1111 Government St.

20 ACRES, SOOKE
Room for growth and development in this area of appreciating property values.
—Large comfortable 5-bedroom home, fully modernized.
—Outbuildings include barn, garage-workshop, and garden shed.
—Ample trees, grass and water.
—Price $45,400 on terms, or owner will sell with 10 acres for $32,500.
Phone:
KELLY NEMETH, 477-4641
WALTER CHECK, 658-5687
NATIONAL TRUST CO.
HILLSIDE SHOPPING CENTRE
386-2961 — 24 HRS.

CENTRAL SAANICH
(1) New 3-bedroom home with a high view location and a large 9½% mortgage. 1,280 sq. ft. family size living room, fireplace, dining rm., cab. kitchen with breakfast area, 4-pc. vanity bath. Full bsmt. OOM heat, roughed-in rec rm. 2nd bath. ASKING PRICE $27,900—terms.

BRENTWOOD
(2) Modern 3-bedroom family home on country-sized lot. 13x18' LR. brite spacious kitchen with eating area. 3-pc. bath, 12x21 family rm., carport. Asking $21,500—easy terms.
K. VICKERS 385-3435 A. VICKERS
388-7476 652-2366
P. R. Brown & Sons Ltd.

LIVE IN THE WOODS
Amongst friendly animals and birds. 1-bdrm. cottage nestled in the large fir trees on 2.01 ac. in North Saanich. Lge. garage and workshop, plus barn for your horse. Your own estate for only $15,750.

SIDNEY DUPLEX
Brand new. 3-bdrm. each side. Lge. living room and kitchen. W-W throughout. In good residential area. $36,000. $5,000 P.D.

SIDNEY SEAVIEW LOTS
Overlooking Roberts Bay and Gulf Islands. These lovely treed lots on blacktop road and fully serviced are priced at $12,500 and $15,000.
656-1154 JOHN SALVADOR 656-3737
Gordon Hulme Ltd.

IF YOU WANT LAND DO NOT IGNORE THIS AD
BECAUSE this listing cannot be matched. If you have $20 to $30,000 down and have been looking for 7 acres of GOOD LAND and a NEWER 3-BEDROOM, full basement home, close in, with seclusion and view and can make good monthly payments then call Ken Jensen, 386-7545 or 592-9079. Island Homes Ltd.

COBBLE HILL
Brand new 1456 Sq. ft. home, 3 BR, Living room and dining room. Kitchen features built in bar-b-q. Wall to wall carpet in living room. On double lot 132x130. Close to schools, stores and post office. Price $17,900 with terms.
JIM McCULLOUGH
Office 383-4142 Residence 743-2543
City Savings and Trust Co.

HANDYMAN SPECIAL 1.6 ACRES $2500 DOWN $16,500 FULL PRICE
Older 3-bedroom home on a nicely treed property, with outbuildings. To view call anytime:
K. VICKERS 385-3435 A. VICKERS
388-7476 652-2366

COUNTRY HOME ON SEVEN ACRES $39,000
Panoramic views from large 3-Bedroom home, beautifully situated. Loganberries and meadowland. For appointment call: E. Persicke, 479-1667 Royal Oak Properties Ltd.

252 COUNTRY HOMES AND PROPERTIES

4.19 ACRES
Tremendous holding property — magnificent sea and mountain view with peaceful seclusion. Large 4-bedroom older home in solid structural condition, needs decorating. Additional two bedroom cottage presently rented. Asking $55,000. To view call Neva Pennie, 386-3585. Metropolitan Realty Ltd.

COURTENAY-COMOX
105 River Front Acres
6400' on River plus clear creek running through mostly-cleared and level. 1 dwelling plus 4-5 cabins and large bunkhouse. Reasonable terms at price of $90,000.
C. M. Montague Co. 384-0318
385-6987 — 386-3642

SHAWNIGAN LAKE
Very pretty 2-bdrm. summer home set in 2 acres of woods.
—heavenly lake views.
—private float for the boat.
Really rustic for those who want to retreat. $21,900 (Terms).
MRS. MUSTERS, 386-3499
P. R. Brown & Sons Ltd.

PETITE HACIENDA
With broad Spanish arches, Latin fireplace, luxurious carpet, dream kitchen, magnificent seaview, 2 bedrooms, 1300 sq. ft. living area. ONLY $32,900. Open 1-5 daily. 2086 Skelly's Crow Rd., 386-3686 or 652-2988.

ARDMORE, NEAR SIDNEY ON market for 1st time. compact perfection quietly dreaming in woods. Master bedroom, studio bedroom and — but if you seek perfection, come and see if it likes you. $26,500. 656-2687 by appointment only.

1 ACRE
Immaculate, 2-bedroom home. Close to town. $19,000.
DON PATTERSON, 385-2458
Byron Price & Associates Ltd

PRIVATE SALE. LARGE GOOD home on 15 beautiful park-like acres. Complete set-up. Geared for children, cattle, and horses. Please see N. 478-9999.

TRADES CONSIDERED FOR modern, 3 bedroom home on ½ acre. 908 Normandy Road or 479-4161.

256 WATERFRONT PROPERTIES

PIERS ISLAND — Careful planning has created a unique atmosphere attracting not only B.C. residents but Canadians across the country and owners from various parts of the world. Only waterfront lots have been divided on this Swartz Bay's near by popular Gulf Island summer community. The finest beach area and 130 acres of natural park and meadow in the centre of the Island have been donated in perpetuity to the Association of waterfront property owners. Other amenities include power, telephone, volunteer Fire Department, water and public dock. We have several choice Piers Island waterfront offerings at present.
For weekend inspection call Mr. R. Fraser Biscoe — anytime at 383-9413 — FRASER BISCOE, 17th Floor, Executive House, 777 Douglas St., Victoria, B.C.

COOL CLEAR WATER
SHAWNIGAN LAKE
Beautiful 125 ft. lakeshore. 2 BR. Pan-a-bode home. Everything incl.: furniture, linen, dishes, pots, etc. Dble. garage, storage shed, trees, seclusion, view, sheltered part of lake, nicely graded, floats and boat shelter, $4,000 down, $27,500.
Gerry Connor or Len Nielsen
477-8280 Res. Off. 479-6921

QUALICUM
100 ft. ocean beach front on 1½ acres. 2 BR plus huge patio with sea view. "L" shaped LR with Fplc. and DR. 2 Bthrms., laundry room, large rec room with Fplc. Prime retirement and vacation area. Salmon fishing, golf course nearby. Excellent terms. $49,800.
Gerry Connor or Len Nielsen
477-8280 Res. Off. 479-6921
JAGUAR INVESTMENTS LTD.

PARKER AVENUE
On the best beach at Cordova Bay, this modern (8 yrs.) home of 4 BRs., 2 bathrooms, rec room with fireplace, is the answer for the family that wants waterfront. Large sundeck off DR. Double carport, plus pad for boat. Priced at $43,900 with flexible financing. Exclusive with Wilf Davis, 388-4271 or 658-5276. J. H. Whittome and Co. Ltd.

AS SILENT AS A SUNSET:
From the beamed ceiling living room, or the wide carpeted sundeck, you can enjoy the calm and tranquility of the fabulous sunsets in Ardmore. Facing west, this charming full basement home is delightfully positioned on 1.18 acres with it's own cove of approx. 200 ft. of waterfront. Many more de luxe features are to be found in this 3-bedroom home, including nearly $5,000 of wall-to-wall carpeting and kitchen built-ins.
Price $67,500
For appointment to view, call 656-1134 MR. ELWELL 477-3988
Gordon Hulme Ltd., Sidney

WATERFRONT LOT PARKSVILLE
Eagle Crest Estates
Turn down Yambury Rd., just 2½ miles north of Parksville. Rolling sandy beach with 70 ft. frontage — water, hydro and roads are in — Good terms — Have your summer home this year. Call for information Ask for
MRS. V. ROBERTS
382-8117 or 592-2171
Newstead Realty Ltd.

Waterfront Hotel Site
Just 20 minutes to downtown — The RECREATIONAL ZONED property would make a fantastic location for RESORT—MARINA or TOURIST HOTEL — Five full acres with lovely beach — Large swimming pool is in — Other buildings and farm home included could be divided with part motel site of 1 acre at $28,000, plus 4 acres of hotel property at $89,000.
JOHN BISHOP. RES. 656-2808
OFFICE — 479-1667 (24 hrs.)
Royal Oak Properties Ltd.

CHARMING RETIREMENT WATERFRONT HOME
Seclusion, view, boat ramp plus Victoria's nicest 2-bedroom bungalow on almost 1-3 of an acre of gorgeous waterfront property within 3½ miles of city center. Modern and immaculate, this exquisite home features an attractive sunken living room, separate dining area, spacious kitchen and a beautifully finished rec room. Asking $34,950. To view please phone RON MacDONALD, 388-6231. Crown Realty, G. D. Pesker Holdings Ltd., 727 Johnson St.

SHAWNIGAN LAKE PERMANENT OR SUMMER HOME
Lake frontage, handy to Girls' School. Has 2 bedrooms and extra sleeping accommodation, floor to ceiling fireplace in combined living room and dining room (in line). Electric kitchen. 3-pce. bath, fully furnished, good closet space, nice beach, wharf. Lots of parking. Terms available. Please call Mr. Custance, 385-2461.
Swinerton, Stewart Clark Ltd.

ACRE
THIS IS A FULL ACRE COMBINING BEAUTIFUL VIEW — CHARACTER TREES SECLUSION, BEST FISHING AND WARMEST WATER IN THE AREA. PROBABLY THE ONLY WATERFRONT LOT AT WILLIS POINT AVAILABLE. FULL PRICE $11,980. AND WITH YOUR DOWN PAYMENT WE CAN FINANCE THE BALANCE. A. KLENMAN, 592-1121. ROYAL OAK PROPERTIES LTD.

UNSPOILED OCEANFRONT
4 acres of seclusion in beautiful protected setting with exciting sea and mountain landscape and isolated sandy beach. All utilities. Sooke area. $18,500. Owner, 642-5440.

LAKE FRONT SECLUSION. 1 year old 4-bedroom home. 478-4668.

256 WATERFRONT PROPERTIES

UP ISLAND
Three parcels choice waterfront and small acreage with 110', 192' and 280' on salt water. From 2.08 acres to 3 plus acres. From $20,300 with terms. Contact Les Stalmin at J. H. Whittome and Co. Ltd., 66 Station St., Duncan, 746-6161; evenings 749-3817.

Lots on Cowichan Lake, well treed and private, now that summer is here, it is the time for you to choose your retreat. Excellent fishing and hunting right at your door. Hydro and telephone available. To view contact Jim Winfrey, at J. H. Whittome and Co. Ltd, 746-6161 or 746-8804 evenings and weekends. Priced at $7,000 each, with good terms.

KOPINA SUBDIVISION
WATERFRONT AND SEMI-WATERFRONT LOTS
Located 45 miles north of Nanaimo, large lots, paved roads, water system, hydro. Excellent view lots close to Deep Bay with year round moorage. Large Country Club type building with heated swimming pool, lounge, catering kitchen, dance area, wash rooms, etc., for use of lot owners. 1st phase finished, 2nd and 3rd within a year. priced from $4,980 to $10,980 with 20 per cent down. For brochures write or phone Frank H. McLaughlin eves. 758-5112 or Jack Coates, eves. 758-7872, Nanaimo Realty Co. Ltd., Box 818, Nanaimo, B.C. 754-2311.

TEN MILE POINT
Double Sized lot of 1.2 Acres, with 280 ft. waterfront, trees and rock, in a quiet secluded location, and an older house of 3 BR's, 2 Bathrooms, that requires decorating and repairs. This is an opportunity for a couple to enjoy an outstanding waterfront location until property can be divided to provide two superb waterfront home sites. Price $41,500. For info. and to view call WILFRED DAVIS 388-4271 or 658-5276
J. H. Whittome & Co. Ltd.

LANGFORD LAKE 75 FEET LAKE FRONTAGE
WATER SKIING, SWIMMING, SAILING at your own doorstep, immediate occupancy on this cosy 2-bedroom bungalow, large living room with fireplace. OOM furnace, basement, extra large lot, possible V.L.A. Call me anytime, WALLY MICHAELS. 385-9761 or 477-4884. J. A. Henderson Realty Ltd.

COURTENAY-COMOX
105 River Front Acres
3,400' feet on river plus clear creek running through — Mostly cleared and level, 1 dwelling plus 4-5 cabins and large bunkhouse. Reasonable terms at price of $90,000.
C. M. Montague Co.
384-0318 385-6987 386-3642

580 FT. WATERFRONT
Secluded Cordova Bay estate of over 4½ acres. First growth timber. Unsurpassed views from spacious 2-bedroom home featuring 16x26 living room. $80,000 (terms). Call:
RUDY ROST
OFF: 386-2961 RES: 658-5490
NATIONAL TRUST CO.
HILLSIDE SHOPPING CENTRE

READ ISLAND—1.8 ACRES, OVER 400 feet choice waterfrontage. Some tillable soil, fresh water from creek, sheltered moorage. This island retreat near Campbell River, B.C. can be yours for only $7,000 cash. To view and for details on this and other North Island waterfrontage properties, contact BRUCE BAIKIE, 287-7473 or 287-6659 eves. Nanaimo Realty, 880 Island Highway, Campbell River.

CASH — TRADE — TERMS
.6 Ac.—100' WATERFRONT
Treed seclusion. Enjoy all summer activities from the privacy of your own campsite. Fine pebble beach ideal for swimmers. Asking $8000. Make me an offer!
F. COLOMBIN, 386-2231. Res. 385-3033
BLOCK BROS. REALTY LTD.

LOOKING FOR LAKE PROPERTY with revenue potential? Then look at this 1.5 acres at Shawnigan with 3-room home partly furnished. 140' waterfrontage—dock, boathouse and boat with motor. 2 cabins, 1-room and 2-rooms. Lots of room for additional cabins. Call Lillian Hendy, 388-6231. Island Pacific Realty.

SHAWNIGAN LAKE
BE IN THE SWIM!!
165-FT. waterfront — sandy beach plus boating facilities. Two furnished summer cabins. Plus 300' depth property across W. Shawnigan Lake Rd. $19,900. Terms. Flo Pelling, 382-2271, 388-4401. Shirley Philps' Homefinders Ltd.

BAMFIELD WATERFRONTAGE, accessible by road, 3-bedroom house, full basement, remodelled kitchen and living room, automatic oil furnace and hot water heater, new shake roof, situated on acre land. Private float. Price $20,000. Clear title. Contact L. Anderson, Bamfield, B.C., 728-3374.

SHAWNIGAN LAKE
Furnished log cabin plus small sleeping cabin. Lovely part of the lake with a good beach for swimming or boating. New boat float $13,500, terms or cash offer. Mrs. Webb, 477-3085. Johnston & Co Ltd. 385-2471

600 FT. WATER FRONTAGE — 65 Acres located 16 miles north of Powell River by road. Lovely inlet, seclusion, good anchorage and fishing. Only $50,000. Details from Herb Hodgson, 382-2181, Res. 382-3686. Harry Foster Ltd.

ISLAND WATERFRONT
Plus small "A" frame — Nearly half acre located on Protection Island, reduced to $4,900. Easy terms. Mrs. Webb, 477-3085. Johnston & Co., 385-2471.

BEAUTIFUL WATERFRONT home, artistic inside and out, fabulous all around view. Park-like acreage. Immaculate. Peter D. Anderson, Temple Road, Parksville, B.C.

SHAWNIGAN LAKE. APPROXIMATELY 2 acres, 200' of waterfront. Very secluded, west side. $19,000. 385-3630.

5 ACRES. YEAR-ROUND SHELTER, commercial zoned, with house, workshop, etc. Suited for anything, for reasonable offer. 652-1580.

263 GARAGES FOR SALE, RENT OR WANTED

FOR RENT LARGE GARAGE AND lot, had commercial possibilities, electricity, close in. 383-0473.

265 HOUSES WANTED TO BUY

2 OR 3 BEDRM. SXS DUPLEX wanted for sincere client. Any good area. $25,000 price range. R. Matthews, 386-2231 or 479-7288.
I have clients for 2-3 bedrm. homes, with basements preferred, on one acre or more. $20-$30,000 price range. Urgent.
R. Matthews. 479-7288 or 386-2231
Block Bros Ltd.

DO YOU HAVE A CLEAR TITLE older home? Will you carry a first mortgage? If you do and you will, please phone me, I have disappointed clients who missed out on my last recent listing of this type. Thank you. JOHN RUSSELL, 384-2955 or res. 592-3348. Mayfair Realty Ltd.

Have cash buyer for a waterfront house between Clover Point and Newport Avenue. Purchaser suffering from asthma. 2 or 3 bedrooms, basement, preferred but not essential.
R. A. LINDSAY 386-2231 or 388-7407
Block Bros. Realty Ltd.

CLIENT WANTS 2-plus-bedrooms home, full basement, good condition, not more than two blocks from public transportation. Approximately $24,000 Cash. Call JACK DOBSON 386-1261 or 658-5676.
Canada Permanent

WANTED — URGENT
4 bedrooms, 1 in basement O.K., 2 bathrooms, good district, reasonable low interest mortgage, up to $30,000. Cash down payment.
MIKE RUSSELL
386-5451—24 hrs. Res. 479-5880
National Trust Co. Ltd.

TRANSFERRED
Or simply wanting a different place to live — if you'd like INSTANT CASH for your home, call ALF PORCHER. Mayfair Realty Ltd., 386-3955 or 384-5923.

I WILL BUY YOUR 2 OR 3 BEDroom home immediately for cash if it's suitable for rental purposes. For fast action call my agent J. ROGERS at BLOCK BROS REALTY anytime. 386-2231.

265 HOUSES WANTED TO BUY

UNIVERSITY—LAKE HILL
2 family homes. Priced up to $30,000. Low mtge. preferred. Both couples have large D.P.
ALEX DAVYDUKE, 386-2231, 477-6894
BLOCK BROS REALTY

YOUR PROPERTY IS REQUIRED
I have a client looking for property under $14,000 that can be renovated for resale. Cash or cash to mortgage. Contact FRED BEAVER-JONES, 386-1261 or 383-3081.
Canada Permanent

$28,000-$30,000
Cash or terms. 2 or 3 bdrms, with or without bsmts. Immediate service. 385-2458 or 388-0771.
DON PATTERSON
Byron Price & Associates Ltd.

Client wants 5 good-sized rooms — Margate or Marina, Newport area. Up to $26,000. Could be quick cash deal. Please call Mr. Custance, 385-2461.
Swinerton, Stewart Clark Ltd.

Up to $18,000 cash available and wants fixer-upper. Quick purchase at right price. Call IRENE DALZIEL, 386-2231 or 384-8682. Block Bros. Realty Ltd.

GREATER VICTORIA HOMEbuyers Ltd. will pay cash for six houses suitable for rental purposes. Call our exclusive agents. Shirley Philps' Homefinders Ltd. 388-4401.

CASH CLIENTS
will pay all cash or cash to mortgage for your 2 or 3-bedroom home with basement if possible. Call Victor Wong 386-2486 or 479-6808. Byron Price & Associates Ltd.

Guaranteed! If your property is under $15,000 and can be fixed up for resale my client will buy it for cash to you. Any area.
BEN GREIG 386-2231—479-4253
BLOCK BROS. REALTY

REQUIRED FOR RETIRED couple. 1 or 2 bedroom home within 5 mile circle, up to $16,000 with terms. Freddy Starke, 386-2231 or 384-0083. Block Bros. Realty Ltd.

WANT 2-BEDROOM HOUSE with low down payment, have steady job. No high interest please. 386-3080.

A REALISTICALLY PRICED 3-4 bedroom house wanted in South Oak Bay. Private. Please phone 382-3692.

WANT IT SOLD? CALL HERB Hodgson, 382-2181, Res. 382-3686. Harry Foster Ltd.

268 LISTINGS WANTED

WANTING TO SELL?
Then place your home with the firm that 'Opens the Door' to ALL the buyers thru ANY realtor.
MARKETWIDE HOMESELLERS
CENTRAL LISTING AGENCY LTD.
Call 386-7746 and Investigate!

LISTINGS WANTED IN Langford, Colwood, Metchosin area.
REX HUGHES AGENCIES LTD.
478-1729

270 EXCHANGE REAL ESTATE

WATERFRONT—BOATS
Yes, have your own jetty for your boat, on your own sheltered waterfront property, right close in. This is certainly the time of year to own a property like this. Have 2 other suites help you pay the 7½ mortgage. Three suites here, large lot, and apartment zoned. Terms and trades considered. Certainly an unusual opportunity. Phone
H. BITTERMAN
385-3411
Ker and Stephenson Ltd.
680 Broughton St.

1968 BUICK LE SABRE or 1964 CADILLAC SEDAN DE VILLE as part down payment on small house or duplex. Call STAN JAMES, 386-2955 or res. 592-3740.

SWAP
Will accept car, boat, or smaller home, or lot as down payment on 1300 sq. ft. older 3-bedroom home in Oak Bay valued at $19,950. Please call GEORGE WALL, 386-2955 or 478-5881.
Mayfair Realty Ltd.

270 EXCHANGE REAL ESTATE

SEAFRONT
Has lovely 2 acre seafront home north of Qualicum. Want lot or home or revenue in Victoria area. Will carry any balance.
MR. WALTERS or MR. OKKER
385-2451 anytime
Swinerton, Stewart Clark, Ltd.

OFFERS
Will consider trade on 5 acres of fully treed land at Cobble Hill. This beautiful home site on potential subdivision has approximately 300 ft. of road frontage. No rock—level. Contact Town and Country Realty Ltd., and ask for MR. H. LAWLESS, 382-0870 or 382-7276.

AIRSTREAM 26'. PERFECT FOR retirement, and travel. Cash or trade for building lot. 658-8541.

271 LOTS FOR SALE

LOVELY ARDMORE AREA. 1.36 acre BUILDING LOT. LOCATED on high side of road across from waterfront, in quiet exclusive subdivision. Nice VIEWS of the Inlet. Close easy access to beautiful BEACH. Three minute drive to TWO CHAMPIONSHIP GOLF COURSES. For the discerning purchaser. Full ASKING price $15,900 with terms. Call ROBERT YOUNG, 383-4124 anytime, McAdams Investments Ltd.

CORDOVA BAY
Level building lot 80'x120' on Parker Avenue across the street from the ocean. Call:
ELAINE BAXTER
D. F. Hanley Agencies (Oakland Branch)
3031 Shakespeare Street
Victoria, B.C.

NICE VIEW LOT NEXT TO Metchosin Golf Course. $6500. Easy terms. Call Ted Chartres, 385-2458.

½ ACRE LOT FOR YOUR HOLIday pleasure on Oyster River, near Campbell River. Ample seclusion. Only $3,900. See this before its too late. Call Ted Chartres, 385-2458. Byron Price & Associates Ltd.

1.12 ACRES
HIGH VIEW
Wilkinson Road, close in, secluded. High and level. Perc. tested. Plans available. Possible V.L.A. Quiet area. Asking $5,950
REG SCHUMAKER
383-7761 or 385-2829
D. F. Hanley Agencies Ltd.

ROCKLAND LOT SEEKERS
I've got a dandy for you with the location, setting and quiet solitude you've been looking for, 60x150 average. Quiet cul-de-sac amongst distinguished homes, $14,300. Mr. Doug Bavington, Island Pacific Realty Ltd, 388-6231, or 388-5057 res.

VIEW LOTS
Highly located, treed lots. On Wenger Terrace (off 1200 block, Goldstream Ave.). Ready to build. Some with driveways installed. adjoins acres of Government green park. Choice lots at only $4,250 each. Call GEORGE CHAN, 386-2955 or Res. 382-9416.
Mayfair Realty Ltd.

.7 ACRE
Close to village. City water and hydro available. Treed parklike property. $2,000 down will handle. owner may consider camper or bus and motor. Shirley Wilde of Rex Hughes Agencies Ltd., 478-1729 or Res. 478-2450.

SIDNEY LOTS
6 Lots — each 67x120. New road — hardtopped, curbs, storm drains and sewers. Excellent building area close to Sidney Village. Total price for 6 lots $38,000. Exclusive with CEC PEARCE, Brown Bros. on Blanshard, 386-8771 (anytime).

CENTRAL SAANICH LOT
Excellent large sea view lot. Cleared and perc tested. Piped water available. In area of well designed modern homes. Price $6800, terms. Call Jim McKevitt 652-2078 or Brentwood Properties Ltd., 652-1141.

SERVICED SIDNEY LOTS ALREADY TO BUILD ON. GOOD SIZES. $6,200 to $6,750. CALL 386-6173. JOHN MOLYARD AGENCIES LTD.

Today's Dress is the Coatshape

A801
SIZES 8-16

PRINTED PATTERN
A Harmay Original

The Now Dress is The Coatdress — right now and all through summer. The clean, cool princess lines are accented by beautiful curving that creates a most flattering bustline. Printed Pattern A801 by Harmay is simple to sew and a splendid asset to any wardrobe, any season of the year. It's ideal for summer travel in a drip-dry, textured polyester, linen, double knits or blends. In another season, think of silk-and-worsted or sheer wool.

Printed Pattern A801 is available in New Misses' Sizes 8, 10, 12, 14, 16. Size 12 (bust 34) requires 3¾ yards 35-inch fabric.

Send one dollar for Printed Pattern A801 to The Daily Colonist, 60 Front St. West, Pattern Department, Toronto, Ont. Please print plainly your name, address with style number and size.

We launch a New Fashion Decade — New, 1970 couture pattern book has the most exciting collection of designer dresses, costumes, separates, pants outfits for day, evening. Plus 50c coupon — apply to any $1 pattern in Book. Send 50c.

Instant fashion book! Learn to stretch, accessorize, revitalize your wardrobe. Choose right lines to minimize flaws, avoid mistakes. 128 pages, hundreds of pictures. $1.00.

Instant sewing book helps you to wear tomorrow what you start sewing today. 500 illustrations. Only $1.00.

Next week—watch for a prominent designer pattern by Laurence Gross.

271 LOTS FOR SALE

$500 DOWN
Several recreational waterfront, waterview lots available with payments as low as $49.00 per month. For more information, FREDDY O. STARKE, 386-2231 or 384-0083
BLOCK BROS. REALTY

READY TO BUILD
SWARTZ BAY PARK DIVISION
Waterfront, waterview and lower priced ½ acre lots, densely treed, secluded on city water and power. Call the SUBDIVIDER for plans, prices and terms. Salem Sea Sites Ltd., 386-1626.

2 ACRES METCHOSIN. CHOICE property. Over 250 ft. road frontage on one side. Beautifully treed, lovely building sites. Ocean view from top side of property. Beach access close by. Serviced with hydro and water. Easy low interest terms. Price $11,300. Call GEORGE PARSONS, 386-8888, B.C. LAND & INSURANCE AGENCY LTD.

2 COMMERCIAL LOTS
Esquimalt and Head Streets, sign on property, $15,000, $14,200, $12,000. 1 building lot on Lockside, part sea view, $3,500. 2 lots on Elizabeth and Grange, $2900 and $2800. Phone Mr. Sprague at 388-6634, 8-5, or 383-6046 after, or Mobile 71684. All above open to offers and terms.

SAANICH
Strawberry Vale Area. 100'x132' level clear land with large oak tree on Santa Anita Avenue close to school. Half cash, balance $56.56 per month.
FULL PRICE $6,300
HAROLD GROOS. 382-7111
Lansdowne Properties Ltd.

1—Seaview — Central Saanich $7800. Low D.P.
2—Semi-waterfront. North Saanich $12,900. Terms.
3—1 acre — Trees, near the sea. Good holding. $8800
DON PATTERSON 385-2458
Byron Price & Associates Ltd

COUNTRY setting located in Deep Cove. VLA approved with power and water available, perc. tested, an ideal building site on ½ acre. Asking $6,900. Trade or terms can be arranged. LARRY QUAGLIOTTI 386-2881 — National Trust Co. Hillside Shopping Centre.

VALLEY VIEW
Central Saanich. Good, high, level building lot, surrounded by beautiful homes. Over four-tenths acre. Perc. tested. Terms. $7,900.
JOHN TODD, 388-4271
J. H. Whittome & Co. Ltd.

GORDON HEAD
Beautiful treed seaview lot. 120 ft. wide. Quality location. Asking $15,000. Call Terry Fortune "THE LOT MAN" at REALCARE ESTATES LTD., 1006 COOK ST., TEL. 386-7733.

ATTENTION BUILDERS
1½ acres apartment-zoned property, Jubilee area. Includes 5-room home rented at $135 monthly. Good terms. Trades accepted. 383-1980.

TREED, SERVICED BUILDING lots in Central Saanich. Approved for standard septic tank. Priced from $4,900 with terms. Wm. ROGERS, J. A. Henderson Realty Ltd., 385-9741 or 652-1801.

EXCELLENT BUY
RAGNE LOT ON CUL-DE-SAC NEXT TO 1737 ADANAC.
MRS. O. ZACHARY 592-2265
P. G. JACKSON LTD. 383-6888

APPROX. HALF ACRE
Lovely sea views of Portage Inlet. Willis Point. $1000 down. Price $4,200, a realy buy. McCANDLESS REALTY 880 Fort 383-6111, eve's 592-1981 or 384-3535.

2 sewered lots near LAKEHILL SCHOOL — 90 feet frontage on paved road and no-through street. Each $6,900
384-8128 MR. GREENE 385-0795
Pemberton, Holmes Ltd.

CITY—TREED LOT (WITH HOUSE plan). Located beside 964 Wilmer St. $7,300. Terms.
Days 477-6555 Eves. 384-4224
Builders & Developers

SEAFRONT LOTS
Secret Island, $6,450.
Mudge Island, $4,600
PAT MUSTERS, 386-4181.
Block Bros. Realty Ltd.

PROSPECT LAKE building Lot 200x128. Barn with 16 ft. loose box and storage included. Call Liza Chambers, 388-6231. Island Pacific Realty.

DUPLEX LOTS
Close to Woolco 2 lots, sewer, zoned and with blue prints included. Call RON CROW 388-7945 ISLAND HOMES LTD.

SECLUDED — TREED
.3 of an acre close to sea. Perc. tested — good residential area. $4,200. 384-8861 — BRUCE McKILROY.

HIGH VIEW LOTS
Panoramic all around view, 2 lots, Finlayson, no thru St., off Cook, 76 ft. frontage each. Approved bldg. plans included. Reasonable terms. J. CHALK, 386-2231 or 477-8274
BLOCK BROS. REALTY

MUST SELL
Good city lot, 50x141. Offers. Inquire at 1554 Gladstone. 386-6988.

ONE LOT, UNRESTRICTED. Florence Lake area, Langford, light and water available. 386-5280.

½ ACRE LOT READY TO BUILD on. Close in. $8,500. Lloyd Ellis, 656-3222, Island Homes Ltd., 386-7545.

OAK BAY — 58x130 — HAMPSHIRE next to 2418 Cranmore — $8000 or offer. Victoria Press Box 265.

4 LOTS IN SOUTH OAK BAY AND Cadboro Bay available. By owner. 382-7882.

CADBORO BAY
60'x120', just 2 blocks from sandy beach. Price $8,500. 477-8228.

IN QUADRA-TATTERSAL AREA, level duplex sized lot. 384-4561.

RING UP

MORE SALES!

Advertise your sales, your quality merchandise and your service in "The People's Marketplace"

CLASSIFIED ADS!

Phone direct

386-2121

272 PROPERTY FOR SALE

SAANICH PENINSULA
(A) Approx. 3 acres of treed viewland, with some cleared lowland. Price $12,600—terms.
(B) ½ acre cleared sloping lot. Piped water, new homes in area. Price $6,250—terms.
(C) WOODRIDGE PLACE. 5 acres high semi-cleared land, drilled well, home site prepared. Price $5,250—$1,000 down.
A. VICKERS 385-9435 K. VICKERS
652-2266 388-7476
P. R. Brown & Sons Ltd

SEA VIEW SOOKE 70 ACRES
This property could be had for close to $600 per acre. Try your down payment. 9 per cent financing. Suitable for private estate or development. Asking $40,000. Call 388-6231. Peter W. Bardon. Island Pacific Realty Ltd.

TREED ACRES NEAR PARKSVILLE
2-3 and 4 acres, some with a trout stream at rear. Paved road. Priced from $1,000 with easy terms. Mrs. Webb — Johnson and Co., 385-2471, 477-3085.

VIEW ROYAL
Beautiful building lots for sale. Lynwood Park. Some duplex and V.L.A. 1-3 cash will handle. Take Trans Canada Highway, turn right on Highland Road beyond Thetis Overpass. Price from $5,600.
MRS. ELLIOTT 385-2461 or 382-9280
Swinerton, Stewart Clark Ltd.

ESQUIMALT PROPERTY. 41,300 sq. ft. for $45,000. Excellent price and location.
CEDAR HILL RD. PROPERTY consisting of 22,400 sq. ft. at little more than $1.00 sq. ft. Located near McKenzie makes this a desirable property. Call Lillian Hendy, 388-6231. Island Pacific Realty.

2.12 ACRES ON ROCKY POINT Road. Asking $6,000 cash or down payment of $1,000. Take over payments of $71 on balance of $4,500. 382-4505

APARTMENT ZONED
property, near Naden Gate. Owner. 382-6951.

LARGE LOT IN OAK BAY, 3 blocks from UVic, in lovely district. Approx. 80'x140', treed. A beauty. 382-4582.

BUSINESS FOR TEACHER. WILL pay for your home in 5 years. After 4:30, 384-4825.

2 SEA VIEW LOTS, BOTH OVER ½ acre, $5,000 and $5,900. Willis Point. Private. 478-0206 and 479-2874.

1 ACRE UNSERVICED LOT, NEAR the sea at Ardmore, heavily treed, terms. 478-6808 or 388-6941.

PEDDER WOOD, 2½ ACRES, corner lot, mile from Pedder Bay. Asking $6800. Terms. 388-6971.

LARGE SEAVIEW LOTS, UNDERground services. 656-2081.

274 PROPERTY WANTED

WANTED
Reasonably priced lots, acreage, or apartment property. Kasapi Construction Co. Ltd., 386-6191.

Vickery and Sons Ltd
LOTS OR ACREAGE IN ANY AREA
382-8149, 382-4622

280 ACREAGE FOR SALE AND WANTED

NORTH SAANICH ACREAGE
1 ac. Deep Cove — wooded wonderland. Share seclusion with deer, quail and coons. Water mains, perc. tested $8500
⅝ ac. Ardmore, ½ cleared, ½ wooded seaview, very desirable area. $9000
1.8 ac. Sidney, 695 ft. highway frontage. Good garden soil, sewers, water mains bus line. $11,500
5 ac. Ardmore, ½ treed, ½ pasture. The best in N. Saanich. Ideal for horses, gentleman's estate. Some seaview, terms. Building mortgage available. $19,500
656-4800 K. DROST 656-2427
SAANICH PENINSULA PROPERTIES LTD., SIDNEY

Braemar Heights — 2 acres with a view — $8500.
Willis Point — 3 acres of the finest view property in the area — $10,000.
Central Saanich — 16 acres of excellent holding property — seclusion plus — $40,000.
Central Saanich — 22.75 acres of the finest farm land plus a 4-bedroom home with rec room — $188,000.
All with excellent terms — call IRA FREEDMAN of Mayfair Realty Ltd., 386-2955 or 592-0511.

CENTRAL SAANICH
4 acres nicely wooded, secluded homesite. 265' frontage. Gentle slope, excellent growing land. Water available. Must be sold. Asking only $24,900.
D. Message 385-7761 anytime
D. F. Hanley Agencies Ltd.

EXCELLENT CHOICE OF TREED and cleared acreage lots at Mill Bay, all supplied with domestic water. 2.1 acres, $5,950. 2.3 acres, $6,200. 7.1 acres, $10,500. 4.5 acres, $8,500. 1.4 acres, $4,950. 20% down will handle. Call N. Hyde Rex Hughes Agencies, 478-1729 office, 388-7129 home.

OLD WEST SAANICH RD.
7 or 5 acres appr. 380 ft. road frontage. $2000 per acre — 1-3 down. Within 9 m. circle.
Approx. 4 m. north of Duncan. Power and well on property $1000 per acre cash.
ART DE WIT. 386-2231 or 385-0085
BLOCK BROS. REALTY LTD.

5 ACRES
Wooded, secluded, in Metchosin, enough timber to build a log cabin, or put your mobile home here. Potential views. Phone 388-6231 for further information and to view.
MAE IVINGS LAURIN RESTALL
Island Pacific Realty

SHAWNIGAN AREA
Good holding property. 28 acres, timbered, on good highway, with telephone and electricity. Asking $22,900. Call Ernie Lee, 656-5447, Royal Oak Properties Ltd. 479-1667 (24 hrs.).

ELK LAKE
28 acres on western slope of Elk Lake. Perc. tested. One of the last prime view acreages this close to Victoria. Call 384-8001 or Res. 479-4004.
ROY TELFORD
BROADVIEW PROPERTIES LTD.

140 ACRES
$8,000
ABOUT 40 AC. IN MEADOW. 28 MILES EAST OF PRINCE GEORGE. FOR PARTICULARS PLEASE CALL LLOYD ELLIS. ISLAND HOMES LTD., 656-3222.

PRICED TO MOVE FAST
1½ acres, lovely high location offering privacy, seclusion, city water and power. $5,500. RUTH LUKAITIS, 388-4271, 477-5305.
J. H. Whittome & Co. Ltd.

WEST SAANICH ROAD, 4½ DElightful treed acres, plus older 3-bedroom home and chicken houses. Price with terms. $28,000. Phone C. H. Holland, Realtor, 620 View. 385-8034 or 592-8619.

ACREAGE, SMALL OR LARGE, SUBDIVIDABLE LAND, WANTED FOR CLIENTS AND OURSELVES. SUNSET REALTY AND DEVELOPMENTS LTD. 818 CORMORANT STREET. PH 386-6667

160 ACRES
12 Mi. from Prince George. F.P. $1,300. $2,300 down. Grant MacFarlane, 386-7545, res. 386-8092. ISLAND HOMES LTD.

BY OWNER, APPROXIMATELY 6 acres on paved road, ¼ mile from Hwy., 7 miles north of Courtenay. Reasonable. M. F. Yerex, Merville Post Office, or phone 337-5486.

ACREAGE FOR SALE:
Large or small, with or without home. Building lots, etc. Call GEORGE CHAN, the specialist in Land. 386-2955. Mayfair Realty Ltd

2½ ACRES AT SIDNEY, SMALL cottage. $17,900. Good Holding property. Some terms. 477-8368 or 479-1826.

WANTED: 1 ACRE MORE OR less. Colwood-Metchosin Rd. to the Lagoon. C. Carpenter, B.C. Land, 922 Government St., 388-6588.

280 ACREAGE FOR SALE AND WANTED

7 ACRES APPROX.
$7,900
In our native Highlands. High view property in a natural parklike state. Percolation test approved, water level around 70 ft. Hydro school bus, Peace and independence. Cash desirable. Sound terms possible.

and

5.8 ACRES
$6,900

2.8 ACRES
$2,900

In the same pleasant area. These are not dreary, arid acreages, but the beginning of a newly opened area suitable for fine homes. Please call C. BROCK, 386-7707 anytime. Mears, Whyte & Gower Ltd.

WEST SAANICH ROAD
- 27.20 acres
- 700 ft. of road frontage
- 1800 sq. ft. dwel.

Fantastic piece of land with panoramic views of agricultural valley and mountains. Has had recent perc test. Vendor will take trade — also reasonable financing available. Call MARGERET WILSON, 383-1303 or FRED HALEY, 743-2804.
BLOCK BROS REALTY LTD.
386-2231

VIEWS, VIEWS, VIEWS
of the Sea, mountains and valley from this fantastic 2.46 acres in Central Saanich. High location with plenty of privacy. Good building site. Perc tested. Asking $19,900. To view please call:
HANS J. SCHNEIDER
479-1667 (24 hrs.)
Royal Oak Properties Ltd.

CENTRAL SAANICH
(A) 11.97 acres treed level land. Piped water, creek and pond. Asking $32,800—terms.
(B) 5 acres choice level farm land, zoned light industrial. Older home and barn. Asking $44,600—terms.
A. VICKERS 385-9435 K. VICKERS
652-2266 388-7476
P. R. Brown & Sons Ltd

METCHOSIN
Choice 2-acre lots
Stream frontage
Suitable for VLA
Rogers Investments Ltd.
384-2069

LOTS OF TREES SECLUSION
Five acre parcel of treed property at Cobble Hill. Excellent building site or holding property. This parklike property can be purchased on easy terms. Call Town and Country Realty Ltd., and ask for MR. H. LAWLESS, 382-7276 or Res. 382-0870.

CENTRAL SAANICH
10 Acres of partially cleared sloping, fertile land. Lovely building site. $2,800 down, $280 per month at full price of $27,800. $500 discount per acre for cash. STAN JAMES, 386-2955 or 592-3740. Mayfair Realty Ltd.

5 ACRES WEST SAANICH ROAD. $15,500. 385-4187.

285 UP-ISLAND PROPERTIES

SUBDIVISION OR FARM
Over 80 acres would bring a FANTASTIC PROFIT if subdivided — Beautifully treed, flat land, almost no rocks — within 5 minutes from downtown Duncan — and ON THE HI-WAY — at present HUGE DAIRY FARM with all the necessary buildings and a comfortable FARM HOME. The asking price is $136,900 (terms arranged) and

IN ADDITION
and ADJOINING the above property, are 18 ALREADY SUBDIVIDED lots WITH ROADS — Ready for homes — a large motel or drive-in — Lovely large trees and PERC TESTED. Bargain at $27,300.
JOHN BISHOP. RES. 656-2808
DON ANDERSON. 479-3804
OFFICE: 479-1667 (24 hrs.)
ROYAL OAK PROPERTIES VICTORIA, B.C.

SEAFRONT SUBDIVISION
26 BEAUTIFULLY TREED ACRES — all lots SURVEYED and 66 FT. ROADS IN — many WATERFRONT and seaview lots — all within one minute to SANDY BEACH — prospectus due anytime — Buy this fantastic property complete (24 lots) for ONLY $126,000. Sell with prospectus for OVER $275,000. SECLUDED yet close to Island Highway (Near Courtenay).
JOHN BISHOP, RES. 656-2808
EVELYN PERSICKE
OFFICE: 479-1667 (24 hrs.
ROYAL OAK PROPERTIES LTD.
4828 WEST SAANICH RD.
VICTORIA, B.C.

LOTS OF TREES SECLUSION
Five acre parcel of treed property at Cobble Hill. Excellent building site or holding property. This parklike property can be purchased on easy terms. Call Town and Country Realty Ltd., and ask for MR. H. LAWLESS, 382-7276 or Res. 382-0870.

DOLPHIN ESTATES, LOT 44, approximately 1 mile from entrance. Across road from excellent swimming and boating beach. Reduced to $3,300. 652-2861.

THREE HOUSES, 3 BEDROOMS each. Easy to move. Must be sold. 743-2879.

290 FARMS FOR SALE AND WANTED

FARMS
1. 20 min. from Victoria, 11 acres of beautiful rolling meadow. 2-bedrm home, lovely dining and living room with stone fireplace. Sundeck. Country living with all amenities.
2. At the foot of Mt. Prevost in Duncan lies this lovely 27-acre farm all cleared, just great for beef cattle. Comfortable 4-bedrm house. Asking $36,000 with terms. Open to offers as owner must sell.
3. A must-see farm consisting of 57 beautiful acres at nearly $1,350 an acre. Buy the land and we'll throw in a year-round creek with fish. Nice 4-bedrm. den, living room, lovely kitchen, full bsmt. Solid older home. Plus nearly new slaughterhouse and butcher shop—all equipment to business included. You can run the cattle and sheep on this fenced and cross-fenced farm and lease out the butcher business. A really great buy, so hurry!

Call Lillian Hendy, 388-6231.
Island Pacific Realty.

DUNCAN
1—20 acres, 4 bdrms, 2 barns, all year creek, $28,000. Close to schools. VLA?
2—15 acres, 4 bdrms, modernized home, full basement, oil furnace. Close to Cowichan River. $33,000. VLA?
3—350 Acres. Substantial home, 3000 feet on Bird's Eye Cove, Maple Bay. This is an exceptional investment at $250,000 on terms.
Phone JACK BAILEY at 746-6000 to view or 477-1841. BLOCK BROS REALTY LTD., 477-1841.

3.98 ACRES—CENTRAL SAANICH
210 ft. frontage on Keating X Rd. and 710 ft. frontage on Kersey Rd. Fine old house with nice big high ceilinged rooms, full high concrete basement, two fair barns and a big double garage.
1316 KEATING X RD
$80,000 (Large down payment)
CALL
DESMOND HOLMES
384-8125 478-1227
Pemberton, Holmes Ltd.

HORSEMEN, ATTENTION
5 Ac. farm Central Saanich. $37,500. Cleared, well drained land, on water line and proposed sewer area, very secluded and suitable for horses or other livestock. 6-yr.-old cathedral entrance VLA built house with 4-BR, 4-pce. baths, fully modern 2-car port. Good outbuildings on concrete, fruit trees, fenced. For details call
384-4082 D. L. Macdonell 386-3333
B.C. Land

290 FARMS FOR SALE AND WANTED

SAANICH PENINSULA FARM
9 Acres of view property, mostly planted in first quality loganberries. Nearly new 3-bedroom full basement home in beautiful secluded country setting away from traffic. Price reduced to $65,000. Good terms. Call Jim McKevitt, 652-2078 or Brentwood Properties Ltd., 652-1141.

SOOKE RANCH
Barns, equipment, tractors, 3-bdrm. home. A going concern and going lock, stock and barrel for $65,000 with $25,000 down. Call J. J. WILLIAMS for details, 386-2231.
Block Bros. Realty Ltd.

6 ACRE FARM, 4½ MILE CIRCLE, comfortable family home, machinery and out buildings. Victoria Press Box 251.

296 GULF ISLANDS PROPERTIES

PENDER ISLAND
—25 acres with 300' water front, gravel beach, 3 acres cleared. 2 bedroom home, Guest cabin. Fruit trees. $48,000; 7 per cent Mtg.
—1.6 acres with water view, 125' on good road; taxes $39.00; only $7500 with $1500 down, balance 7 per cent interest.
—800' Waterfront, excellent gravel beach, 6.5 acres with water view, 580' on paved road, power, phone. This property is open to offers as it must be sold.
—3 bedroom home with unobstructed view of Bedwell Harbor. Oil heat, modern kitchen, living room, sunroom, workshop, situated on 1.97 acres of view property, 2 good wells. Fruit trees and garden. $24,500.
—.39 acre lot with ocean view, 22' Vagabond trailer with stove, fridge, water heater and 3-piece colored bath $8,500.
—Half acre treed lot with 90' waterfront. Home site prepared, piped water. Situated in a small bay, $21,000. Good terms.
—Large sunny lakefront lot, good road, power, piped water, $5,900, low down payment.
—Waterfront lot with view of Swanson Channel, piped water. $6,900 with $1,500 down.
—.35 acre view lot, overlooking Swanson Channel, $4,300.
FRED McLAUGHLIN
388-3115 Ellerma Realty Ltd. 388-0805
1008 Cook St., Victoria, B.C.

QUALICUM BEACH TRAILER and TENTING RESORT
See this — first stage under construction — 11 acres beautifully situated on Little Qualicum River. Over 2000 feet of waterfront, island. Owner's 2-bedroom home, washroom facilities, location and amenities assure success. Full price $89,000 with terms. Phone Al Ackerman or Jack Geisler at 754-4401 or evenings 248-3710.
We Trade Properties.
Block Bros.
Realty Ltd.,
83 Victoria Cresc.,
Nanaimo, B.C.

GABRIOLA ISLAND
Owner says "sell these choice lots fast!" Panoramic view, $3300! Level treed $2475! Try your offer! — BEV McARTHUR, Broadview Properties Ltd., 384-8001 anytime.

GABRIOLA ISLAND
Lots near beach close to ferry, perc. tested, beautifully treed. For sale by owner. $2,600 to $3,600. 386-4853.

1½ ACRES NEAR SEA. SOUTH Salt Spring Is. $5,300. Leverton Rlty. 385-6012 or 385-3576 eves. for details.

SAVARY ISLAND
2 adjoining lots each 50'x200' only $2,000 each. Ken Robinson, 385-2471, Johnston & Co.

* * *

* * *

SAY IT

IN FRONT

OF

THOUSANDS

WITH A

CLASSIFIED

AD.

* * *

* * *

* * *

Phone

386-2121

8 a.m. - 8 p.m.

* * *

* * *

Grandmother Helps Blind

Book World Opens

By KLAUS MUENTER

SHAWNIGAN LAKE — A Shawnigan Lake grandmother has worked for 25 years opening the world of books to blind people in Canada and the United States.

Mrs. J. M. Stephens of Walbank Road, who lives with her husband and grandson in a country house overlooking the lake, still spends many hours transcribing books into Braille.

★ ★ ★

Her Perkins Brailler, a typewriter-like machine, punches raised dots on special paper. Although she has put out countless pages in Braille, Mrs. Stephens says she cannot read Braille while closing her eyes.

Louis Braille, a Frenchman blinded at the age of three, invented the printing and writing system for the blind. He studied and taught at the Institution Nationale des Jeunes Aveugles, Paris.

Mrs. Stephens was born in Saskatchewan. She and her husband moved to the U.S., where he taught educational psychology in Baltimore, Md.

Earlier she had met her husband's blind cousin and his sighted wife, gaining deep respect for the willpower and sensitivity of blind persons.

She started working with transcription after a call by the Baltimore Red Cross for volunteers to learn Braille work. The object was to help soldiers who had been blinded in the Second World War.

She had to learn the Braille letters and 300 to 400 contractions. To pass the examination of the Library of Congress, a transcriber must produce 50 pages of Braille without mistakes.

One of the highlights in her career is the assistance she gave to four blind students at the Douglas College for Colored People. She helped them with their notes and punched out textbooks for them in Braille. One of the students asked her to transcribe into Braille some of her recipes because she was getting married.

Mrs. Stephens said, "I ended up with more baking than Braille-writing because I realized I had to transcribe into Braille some of the phases of the baking process a blind person cannot see."

About the same time she transcribed several children's books, including Gulliver's Travels, punched out one book in Spanish and one in Latin and science textbooks that required the additional knowledge of special codes.

Since coming back to Canada about five years ago, she has maintained a close connection with the Jericho Hill School for the Blind at Vancouver. She also works for the Canadian National Institute for the Blind.

Recently Mrs. Stephens produced a textbook to teach typing to youngsters. She explained eventually the children from the Jericho Hill school enter the regular school system and must be able to produce their notes with typewriters. Mrs. Stephens recalls a recent visit to the Jericho Hill school when she entered the band room, the band struck up My Fair Lady to show their appreciation.

Other signs of appreciation from grateful youngsters include a handwoven scarf from girls and letters.

Young Musicians Offer Recital

Ensemble work by all students in addition to solo performances marked the annual recital of the Hilda King music studio at St. Ann's high school.

Guest artists included Ian Franklin, principal oboist of the Victoria symphony orchestra, accompanied by David Jewkes; Lorna Johnson of Saskatoon at the piano and Robin and Lesley Powell, vocalists.

A special purpose scholarship of $65 for study outside the studio was awarded to Sharon Purcell, assistant teacher.

Students performing at the piano were:- Ruth Anderson, Pamel and Janet Borden, Linda Edge, JoAnne and Tyea Edgington, Kim George, Robert Guenther, Jill Hobson, Deborah Irwin, Aron and Karen Johnson, LeAnne Johnson, James and Katherine MacLean, Renee and Rosanne Mansfield, Jill and Julie Matheson, Kimberley and Christopher Nicol, Martha and Douglas O'Brien, Beverlee Park, Robin and Lesley Powell, Sharon Purcell, Fraser and Alexandra Rieche, Kenneth and Heather Seaman, Joyce and Patricia Soebagio, and Dawn, Ian, and Heather Sutherland.

Fourteen studio pupils took Royal Conservatory examinations in the past 12 months. Seven achieved honors and three were first class honors. The latter were won by Rhona Kwiram, piano; Pam Borden and Aron Johnson, theory.

Also with honors were, Robin Powell, Dorothy Wolff, Linda Edge, Katherine MacLean, Kenneth Francis, David Jewkes and Viviann Knapp.

Teachers

Single Pact Urged

NANAIMO — Nanaimo Schoolboard has asked the B.C. School Trustees' Association to push for an amendment to the Public Schools Act which would create a one uniform wage agreement for all B.C. teachers.

The resolution, which goes before the British Columbia School Trustees' Association at Victoria in October, asks that such an agreement be negotiated solely by the association, representing all school boards and the B.C. Teachers Federation, representing all teachers. It would permit only minor local variations in wage and salary agreements.

At present negotiations take place between district school boards and teachers, with each district reaching a separate agreement.

The convention will also consider five resolutions submitted by the Vancouver Island North School Board.

One asks that Indian history be included in regular public school history texts; another asks the association to petition the education department to set up nursery schools on the same basis as kindergartens wherever the Indian school population is more than 30 per cent of the total. The resolution aims to decrease the cultural gap between white and Indian students entering Grade 1.

Another requests the inclusion of Canadian history texts written by Canadian authors because "it is important for Canadian students to learn Canadian history as it actually occurred."

Another resolution would change voters' lists deadlines for school board elections to Sept. 30 — the deadline for municipal election lists — from Aug. 31. This would, the resolution states, enable families changing their places of residence, and families on vacation, to make the list.

A final resolution requests the education department to ensure every district superintendent receives a greater salary than any school principal under his supervision.

Juvenile Baseball

Results of minor baseball games played Saturday in the Greater Victoria area:

BABE RUTH

VICTORIA CITY FIREFIGHTERS (15-18)

McIlwaines	001	001	0	2	2	3	
Peter Pollen	100	030	x	4	7	1	

Ron Holmes and Jim Boyd; Jim MacKay and Bill Johnstone.

PONY LEAGUE

CARNARVON

Cubs 3, Evening Optimists 0.

LITTLE LEAGUE

ESQUIMALT—VIC. WEST

Naden Chiefs 13, Skaalrun 10.
Lions 10, San Couras 8.

ESQUIMALT—VIC WEST MINOR

Merchants 6, Mets 5.
Yankees 10, Dodgers 10.

LAKE HILL

Knights of Columbus 13, B.C. Pilots 10.
McKenzie Esso 9, Congdon Construction 1.

LAKE HILL MINOR

Indians 21, Cougars 10.

FAIRFIELD

Britannia Legion 25, Pacific Logging 0.
Public Service 16, Evening Optimists 3.

FAIRFIELD MINOR

Ove Witt 6, Fairfield Bakery 5.
Fairfield Plaza 6, Windsor Driving School 6.

GORDON HEAD

Gordon Head Shell 6, Acme Painting 5.
Imperial Centre 16, Cablevision 4.

Steam Run

LAKE COWICHAN — The Juan de Fuca Railroad Club will sponsor a steam excursion from Lake Cowichan on the six-mile logging line to Honeymoon Bay, starting at 2 p.m. June 21. The Climax logging locomotive owned by Terry Fergusson of Vancouver will pull a train of open cars.

BAILIFF'S SALE

We are instructed to offer to the highest bidder one 1967 Chevrolet 2 door sedan, serial no. 1846771137555. This vehicle will be sold as is, where is, and may be inspected on appointment by calling Pacific Bailiff Service, 383-6449.

Corporation Of The City Of Victoria

TENDERS FOR CARS AND TRUCKS AND TRACKED LOADERS

Sealed tenders, on the forms and in the envelope provided, will be received by the City Clerk, City Hall, Victoria, B.C., up until noon (Pacific Daylight Saving Time, Thursday, June 25, 1970, for the following equipment for the City Fire and Public Works Departments.

1 Tracked loader, Diesel, 20 to 44-h.p.
1 Truck chassis and cab, G.V.W., 16,000 pounds.
2 Pick-up trucks, G.V.W., 7,500 pounds.
1 Four-door compact sedan
1 Tractor truck unit for ladder work.

Specifications and tender forms may be obtained from this office.

The lowest or any tender will not necessarily be accepted.

G. F. SHARPE,
City Purchasing Agent.

City Hall,
Victoria, B.C.,
June 11, 1970

TENDER FOR PUPIL TRANSPORTATION

Period of Sept. 1, 1970, to June 30, 1971

Tenders will be received up to 12 o'clock NOON, Friday, June 19, 1970, for the transportation of approximately 30 pupils from Westholme Indian Reserve to the St. Joseph's Parochial School, Chemainus, B.C., and the return of the pupils to their homes on the reserves at the end of each day's school session.

Adequate supervision for safety of children entering buses is required, and operator will have to provide service to pick up pupils near their homes.

The length of the route is 10 miles, the service therefore requires a daily total distance of 20 miles.

For further information contact: Mr. V. Janzen, District Supervisor, Education Services, 214 Federal Building, Nanaimo, B.C. Telephone—753-4181, Local 229.

Tenders to be submitted in sealed envelopes marked "Tender for Pupil Transportation/Contract No. 974-T-70-12" to the above address.

Tenders must meet federal and provincial requirements, and the successful bidder must show evidence of insurance to the satisfaction of the Minister, Department of Indian Affairs and Northern Development.

The lowest or any tender not necessarily accepted.

V. JANZEN,
District Supervisor,
Education Services.

TENDER FOR PUPIL TRANSPORTATION

Period of September 1, 1970 to June 30, 1971.

Tenders will be received up to 12 o'clock noon, Friday, June 19, 1970 for the transportation of approximately 30 school children from South Saanich I.R., Cole Bay I.R., Union Bay I.R. and Patricia Bay I.R., and East Saanich I.R. to Tsartlip School each day school is in session, and return of the children after school to their homes on the Reserves. Adequate supervision for safety of children entering buses is required, and operator will have to provide service to pick up pupils near their homes.
The length of the route is 20 miles and the service therefore totals a daily mileage of 40 miles.
For further information contact: Mr. V. Janzen, District Supervisor, Education Services, 214 Federal Building, Nanaimo, B.C. Telephone—753-4181, local 229.
Tenders to be submitted in sealed envelopes marked "Tender for Pupil Transportation/Contract No. 974-T-70-4" to the above address.
Tenders must meet Federal and Provincial requirements, and the successful bidder must show evidence of insurance to the satisfaction of the Minister, Department of Indian Affairs & Northern Development.
The lowest or any tender not necessarily accepted.

NOTICE TO CREDITORS
ESTATE OF AUDREY EDITH CLARKE

NOTICE is hereby given that creditors and others having claims against the estate of Audrey Edith Clarke, deceased, late of Borough of North York, in the County of York, in the Province of Ontario, are hereby required to send them to the undersigned agent for the Executor at 1205 Government Street, Victoria, British Columbia, before the 17th day of July, A.D. 1970, after which date the Executors will distribute the estate among the parties entitled thereto having regard only to the claims of which they then have notice.

DATED this 11th day of June, A.D. 1970.

THE ROYAL TRUST COMPANY,
1205 Government Street,
Victoria, British Columbia,
as agents for:
Larry Denman Clarke and
The Royal Trust Company
of the City of Toronto,
Executors of the Will of
Audrey Edith Clarke, deceased.
per:
HARMAN & COMPANY,
540—645 Fort Street,
Victoria, B.C.,
Solicitors.

NOTICE TO CONTRACTORS

SEALED TENDERS will be received by the undersigned for the construction of Dawson Heights Senior Citizens Housing, Cedar Hill Road, Victoria, B.C.

Drawings, specifications, forms of tender and detailed instructions to bidders are available to general contractors at the office of Wagg & Hambleton, Architects, 611 Courtney Street, Victoria, B.C.

A returnable deposit of Twenty-five Dollars ($25.00) is required for each set of drawings and specifications. Tenders must be good for Thirty (30) days. Tenders must be accompanied by a bid bond in the form prescribed, which binds the tenderer and the surety in the amount of Five Thousand Dollars ($5,000.00) at the time of tendering. A performance bond and a labour and material payment bond, each in the amount of 50% of the contract price in the form prescribed, must be provided by the successful tenderer prior to the award of the contract. Certified cheques will not be accepted.

Contractors' attention is drawn to the clause in instruction to bidders regarding depository bids.

The lowest or any tender not necessarily accepted.

Tenders must be made out on the forms supplied by the architect, addressed to the undersigned and delivered to the office of the architect not later than 4 p.m. Thursday, July 9, 1970, where they will be opened in public.

WAGG & HAMBLETON,
Architects,
611 Courtney Street,
Victoria, B.C.

The Corporation Of The District Of Oak Bay

NOTICE OF A PUBLIC HEARING ON AN AMENDMENT TO THE ZONING BY-LAW

NOTICE is hereby given that all persons who deem themselves affected by By-law No. 3795, being the "NINTH ZONING BY-LAW AMENDMENT BY-LAW, 1970," which rezones Lot 3, Block L, Plan 1088 (3675 Windsor Road) from Garage Zoning to Retail Zoning, will be afforded an opportunity to be heard before the Municipal Council on the matters contained therein at a Public Hearing to be held in the Council Chamber, Municipal Hall, Oak Bay, B.C., on Monday, June 22nd, 1970, commencing at 7:30 p.m.

Copy of the proposed by-law may be inspected on the notice boards at the Municipal Hall, Oak Bay, B.C., at any time.

E. H. HART,
Municipal Clerk.

DEPARTMENT OF TRANSPORT
P.O. Box 1180
Victoria, B.C.

TENDERS

Sealed tenders, addressed to the undersigned and marked "Tenders for Construction — Cape Mudge", will be received by the undersigned at Room 534, Federal Building, 1230 Government Street, Victoria, B.C., up to 3:00 p.m., Pacific Daylight Time, July 8, 1970, for the construction of a concrete block fog alarm-engine building and wooden frame storage building and demolition of existing building at Cape Mudge Lightstation, located on the south end of Quadra Island near Campbell River, B.C.

One set of plans, specifications and other tender documents may be obtained on application from the undersigned, upon receipt of a certified cheque for $25.00, payable to the Receiver General of Canada.

Plans are on display at the Amalgamated Construction Association, Vancouver and Victoria, and the Industrial Construction Center, Vancouver.

I. M. CAMPBELL,
District Engineer

Tender V1-24,
June, 1970.

NOTICE TO CREDITORS AND OTHERS
HENRY GEORGE BEHNSEN, Deceased

NOTICE is hereby given that creditors and others having claims against the estate of HENRY GEORGE BEHNSEN, deceased, late of Shawnigan Lake, Vancouver Island, British Columbia, are hereby required to send them to Patrick J. Sinnott, Solicitor for the Executor, at Suite No. 201, Broughton Building, 1012 Douglas Street, Victoria, British Columbia, before the 2nd day of July, A.D. 1970, after which date the Executor will distribute the said estate among the parties entitled thereto, having regard only to the claims of which he then has notice.

Dated at Victoria, B.C., this 27th day of May, A.D. 1970.

CHRISTOPHER BEHNSEN,
Executor.
Patrick J. Sinnott,
Solicitor.

NOTICE TO CREDITORS AND OTHERS
Re: ESTATE OF
WILSON DAVID WOODROW, Deceased

NOTICE is hereby given that creditors and others having claims against the estate of WILSON DAVID WOODROW, deceased, late of 1816 Adanac Street, Victoria, B.C., are hereby required to send them to the undersigned executrix at P.O. Box 340, Victoria, B.C., before the 8th day of July, A.D. 1970, after which date the executrix will distribute the said estate among the parties entitled thereto, having regard only to the claims of which she then has notice.

DATED the 1st day of June, 1970.

EVA CECILIE LEWIS,
Executrix.
HARMAN & COMPANY,
645 Fort Street,
Victoria, B.C
Solicitors.

LUNDS
926 Fort Street
MOST INTERESTING
AUCTION
Tues. 7:30 p.m.
QUALITY SUITES AND FURNISHINGS FOR ALL ROOMS
RUGS
"HEINTZMAN" AND "YAMAHA" SPINET PIANOS
Small Size
DOHERTY" UPRIGHT PIANO
OCCASIONAL TABLES
MARBLE TOPPED
COFFEE & END TABLES
Nest of Tables, Occasional Chairs, Portable TV Sets, Mantel Clocks, China, Glass, Ornaments, Paintings
Oriental Porcelain
BEDROOM SUITES
SET OF DRUMS
REFRIGERATORS
RANGES,
AUTO. WASHERS and DRYERS

For the Department of Recreation and Conservation
Fish and Wildlife Branch
Approx. 50 Rifles
Including such makes as: Parker Hale .308, Winchester .300, Alpine 7 mm, Winchester .308, Husquvarna .270, Weatherby .300, etc.

LUNDS PHONE 386-3308

Be Wise . . . It Pays
To Advertise

PUBLIC NOTICE
ABANDONED CARS TO BE RECLAIMED OR SOLD

The following cars, impounded as abandoned on City streets, will be sold or otherwise disposed of by the City unless claimed and costs paid by owners within five days of this notice.

No.	Year	Make	Colour	Type	Licence No.	Serial No.
1	1959	Chevrolet	Red	2-door	AGA 040/70	9111128045
2	1956?	Renault	Red	4-door	34-471/69	

SALE OF ABANDONED CARS

If not claimed by above date, these cars will be sold to the highest bidder. In anticipation of this, the undersigned will receive bids on these vehicles up until noon on Monday, June 22, 1970. Bid forms may be obtained from this office, or from the Works Clerk, Garbally Road, at which location these vehicles may be seen. No transfers will be given.

G. F. SHARPE,
City Purchasing Agent.

City Hall,
Victoria, B.C.
June 11, 1970.

Victoria's Daily Newspapers
Help You Sell Women's Wear
Every Day of the Week!

Victoria women love to shop. They love it so much they do it twice—first in the Victoria daily newspapers — then in their favorite stores.

They are constantly checking for fashion news in the popular women's pages. Then they watch the advertising to find out where to purchase the wearing apparel they want. Why experiment with media unproved in retail advertising; media with doubtful feminine readership; media which falls short of total coverage of your selling potential.

Why Settle For Less Than Your Customers' Favorite Daily Reading
—The "Welcome Medium"

Victoria's Daily Newspapers

MORGAN

HI and LOIS

KEERRY DRAK

ARCHIE

LIL ABNER

JUDGE PARKER

BLONDIE

RIP KIRBY

POGO

MARY WORTH

M.V. CHESNUT

Easy to Raise

SPANISH BROOM (S. G., Victoria) — This shrub may be propagated from cuttings taken in early August. Make each slip about seven inches long, then moisten the cut end and dip it in a hormone rooting powder such as Rootone, Ree-Root or Seradix. Insert in a bed of sandy soil, covering each slip with a jam jar until rooted. Shade is essential.

This shrub is fairly easy to raise from seed too. Soak seeds overnight in lukewarm water and sow in poorish, gritty soil in a coldframe, watering sparingly.

□

PANSIES AND PLUMS (W. L., Nanaimo) — Your greengage tree is heavily infested with mites, and the twig you sent me was fairly crawling with the loathsome creatures. Incidentally, in the package was one lone ladybird beetle happily gorging herself on the mites. I have put her to work on my roses to keep down the aphids.

Any twigs as badly infested as the specimen you sent should be cut off and burned, and the rest of the tree sprayed with kelthane or malathion.

Regarding your pansies, it is more likely earwigs or slugs nibbling the flower petals rather than ants. Try tucking a little earwig bait and a few slug pellets in around each plant.

□

JAPANESE CLOVER (B. McM., Deep Cove) — The creeping weed in your lawn with tiny yellow flowers is Lotus corniculatus, known variously as Bird's-foot Trefoil, Yellow Suckling Clover and Japanese Clover.

It is resistant to ordinary 2,4-D weedkiller but can be taken out as clean as a whistle with any of the modern clover and chickweed killers such as Killex and Compitox.

□

DUMB CANE (A. W., Gordon Head) — Your Dieffenbachia is a remarkably tolerant houseplant and will continue to produce its glossy, leathery leaves under conditions that would spell failure to many another plant.

It prefers a rather woodsy soil with a lot of coarse sand or vermiculite mixed in, and it is a good idea to have at least an inch of gravel in the bottom of the pot to improve the drainage and avoid stagnancy and waterlogging of the lower soil.

It will do best in an east window, or at least in a spot where the light is good but out of direct sunshine during the hottest part of the day.

The Dieffenbachia should be repotted every second year, and March is the best month for this operation. If the roots are found to be crowded and running around the inside wall of the pot, it will need a larger container.

Scratch away most of the soil with a kitchen fork before repotting, and tease out a few root ends from the tight ball of roots so they will penetrate the new soil more easily. Repot in fresh soil, preferably purchased potting soil, and give plenty of water from March to September, keeping the soil just a little on the dry side through the winter months.

Sponge the leaves once a week with plain water to remove dust and grime; if you want a higher gloss, use a little glycerine on the rag or sponge, never oil or milk.

The common nickname for the plant is Dumb Cane, so called because the sap contains a substance that swells the tongue and paralyses the vocal chords, causing intense pain.

ART BUCHWALD

Put Out More Flags

WASHINGTON — There's much more to buying an American flag these days than people think.

I discovered this the other day when I went into a store to purchase a flag to fly on the Fourth of July, which this year Bob Hope and the Nixon administration have declared a Republican national holiday.

The salesman said he was hard put to keep flags in stock. "I owe it all to television," he said. "Every time one of the major news programs films one of the freaks burning the American flag, we sell out. What can I do for you?"

* * *

"I'd like to buy an American flag."

"Good for you, sir. Show those lousy peace people what you think of them."

"Well, I, uh, uh . . ."

"Would you like it for light combat or heavy fighting?"

"I beg your pardon?"

"We have this model here which is very popular with the Hard Hats. The bottom part of the pole is tipped in metal so when you hit someone with it, it doesn't crack."

"I hadn't really thought to . . ."

* * *

"Now this model over here, while slightly more expensive, is perfect for close hand-to-hand combat. The eagle on the top of the pole has been made especially sharp so when you lunge with it, you can really do damage to the groin . . ."

"That's very nice, but . . ."

"Here's an all metal pole. It's much harder than the wooden one, and you can really get someone in the shins with it."

"Look, I . . ."

"This is our shorty. The pole is half the regular size, so it can be used as a club instead of a lance. Many of our customers like to get in the thick of it, and swing wildly. The Hard Hats had great success with it in St. Louis when they beat up a woman and her veteran son."

"It's a beauty," I said, "but I was hoping that you would have a . . ."

"This one here is heavier in weight and you can swing it like a baseball bat. Feel the grip on it. It will never fly out of your hands."

"I was looking for something less expensive."

* * *

"We have the 'mighty midget' over here. It's only two feet long and while it looks fragile, you can really do damage with it."

"All right. I'll take a mighty midget."

"Very good sir. Do you have any identification with you?"

"Identification?"

"Yes sir. We always ask for identification. Do you have any proof you support President Nixon's policies in Cambodia?"

* * *

"Well, I don't have it on me. I didn't know you needed proof of that to buy an American flag."

"Of course you do. The American flag is a very lethal weapon and we don't sell it to any stranger who just comes in off the street."

"I'm sorry. I should have brought some identification with me."

"Why did you want it in the first place?"

"Well, if you don't tell anyone," I said, "I was going to hang it out my window on the Fourth of July, to protect my home."

Lana's Ex Tells All

SHEILAH GRAHAM

Lana Turner's sixth husband, **Robert Eaton,** has written a book titled, The Body Brokers, and if you read between the lines, or above or below them, you can construe what it was like to be married to a middle-aged former glamor film star.

"I truly believe," Eaton told me, "that there is not a man in the world who can handle marriage to a movie star—the old-world film star. The mere fact of all the divorces substantiates this.

* * *

"While only one person ever referred to me as Mr. Turner and he apologized immediately, marriage to an aging film star can be a humiliating experience.

"By the way, the man who introduced me as Mr. Turner was **Fred May,** the husband before me. It was at Santa Anita and he said to some friends, 'I'd like you to meet Mr. and Mrs. Turner—oh, please forgive me, it happened to me all the time."

* * *

Eaton, still boyish-looking at 39, told me he set a record for marriage longevity with Lana. "I lasted five years. I got four divorces in one day—from her, from Universal, from **Harold Robbins** (I'll explain this), and from the bank. Not so coincidentally, it was April Fool's Day."

* * *

The connection with Robbins: "I introduced Lana to Robbins. She disliked him at first but as soon as the almighty dollar was visible, they became the greatest friends. We created The Survivors, to star Lana—Robbins wrote it for Universal and our company.

"**George Hamilton** received $17,500 a week, Lana $12,000—and this irked her. **Ralph Bellamy** and **Kevin McCarthy** each were paid $10,000 a week. I was getting nothing. That's when I made up my mind to write The Body Brokers. I'm an easy-going person, but their behavior toward me forced me to write this book.

"The book, basically, is that money is power. Money is manipulation of people, you use people in the jet set, you use film people. That's why I called it The Body Brokers."

* * *

After the divorce, Eaton, in his own words, "picked y and went to Europe. Then I came back and wandered aro a New York trying to find an agent for my book. I wr great deal of the book standing at bars."

Robert now lives in New York where he is total escort of **Ingrid Berman's** daughter, **Pia.**

* * *

"Are you planning to marry her?" I d. He didn't know. But it looks probable. He has met nd and adores her.

"We stayed up one night until six the morning, just talking." He has been invited, with P to spend July on an island off Sweden with Ingrid and h husband **Lars Schmidt.**

Very promising, wouldn't you say

SYDNEY HARRIS

Thinking Aloud

A husband's conversation is interesting to a wife only when he is across the room talking to another woman.

* * *

"Nobody's perfect" is the motto of the person who barely makes the effort to reach mediocrity.

* * *

Attending a dog show recently, I was struck not only by the familiar expression of how the owners begin to resemble their breeds, but also by the fact that the owners seem to take better care of their dogs' appearances than of their own.

* * *

A suburb is that self delusive community where ls white-collar homeowner an" in a blue-collar "wor e does. who earns more than

Experience is often no teacher at all. At the age of 50, we have slept about 17 years, but we don't do it as well as a baby with experience whatever.

* * *

Why don't restau ts get rid of those mise le little tin pots containi not water for tea, which far more water onto the ble than into the cup? (I tell you why: cheapness.)

* * *

You ight be surprised to lea ow many slices are in a asher" of bacon.

* * *

Nomination for best cartoon of the year: P. Cobb's, reprinted in the new book The Open Conspiracy, showing a middle-aged man in an easy chair before a TV set, perched on top of a racing locomotive heading toward Overpopulation, Overpollution and Overkill — and looking up from his program only long enough to shout at the hippie alongside: "Get a haircut!"

* * *

Those who are fondest of asserting that "Self-preservation is the first law of nature" are usually the busiest at destroying the delicate balance of nature.

* * *

It is impossible to know only your own subject thoroughly and still be an "expert" in it; for a genuine expert is one who knows how his subject relates to allied subjects, and grasps both the hierarchy and the interdependence of desciplines in a broad continum of understanding.

* * *

The Gallic approach to sexual relationships was most exquisitely and typically, expressed by Sacha Guitry, when he advised: "A man must marry only a very pretty woman in case he should ever want some other man to take her off his hands."

* * *

You're not a pessimist until you begin to suspect that this is indeed the best of all possible worlds.

* * *

Half the people who call for "relevance" have just learned not to call it "revelance."

VICTORIA'S GREAT STORE, DOUGLAS AND FISGARD. OPEN DAILY 9 A.M. TO 5:30 P.M. SHOP THURSDAY AND FRIDAY, 9 A.M. 'TIL 9 P.M. DIAL 385-1311. ALL ISLAND CENTRES OUTSIDE THE GREATER VICTORIA AREA CALL ZENITH 6060 (TOLL FREE)

Hudson's Bay Company 1670

DOLLAR DAY

STOREWIDE MONDAY . . . NO PHONE, MAIL OR C.O.D. ORDERS, PLEASE

GIRLS' STRETCH NYLON SHORTS—Navy, wheat, green or yellow. Cuffed, half boxer waist. 4-6x. Sale, pair $1
The BAY, children's wear, third

BOYS' SHORT SLEEVED KNIT SHIRTS—Stretch nylon or stretch terry with mock turtle neck and short sleeves. Stripes in navy, red, green, turquoise or maize. Sizes 4 to 6x. Sale, each $1
The BAY, boys' wear, third floor

MEN'S SOCKS — Nylon and wool blends. Executive, ankle and sport socks in plain colours. Stretch sizes 10 to 12. Sale, pair $1
The BAY, men's furnishings, main

ENGLISH BONE CHINA CUPS AND SAUCERS — Bright modern patterns. Gold colour trim. Favourites with American tourists. Sale, each $1
The BAY, china, third floor

INFANTS' and TODDLERS'

INFANTS' TERRY SLEEPERS—100% stretch terry in white, pink, maize or blue. Snap front and crotch or button front and snap crotch. Sizes 6 to 2. Sale 2 pairs $3

TODDLERS' PERMA-PRESS T-SHIRTS—Cotton knits in yellow, blue, orange, green, pink. 2-3x. Sale 2 for $3

TODDLERS' KNIT SHIRTS—Short sleeved with grip fastener shoulder, crew or mock turtle neck. In blue, beige, yellow, green, red. 2-3x. Sale, each $1

TODDLERS' PANTS—For little boys and girls. Boys' are heavier weight. Choice of duck, gabardine, poplin or twill. Boys' in brown, navy, green. Girls' in green, pink, blue, beige. 2-3x. Sale, pair $1

TODDLERS' HOODED SWEATSHIRTS—Fleece lined cotton in pink, maize, white, blue. Snap front opening, attached hood. Sizes 2-3x. Sale 2 for $3

TODDLER GIRLS' OR BOYS' SHORTS—Cotton with half boxer waist. Slip-on style. Girls' in pink, green, blue. Boys' in navy or green. 2-3x. Sale, pair $1

TODDLER BOYS' SWIM TRUNKS — Famous name. Knitted fabric in slip-on style with boy leg. 2-3x. Sale, each $1

TODDLER GIRLS' BATHING SUITS — Stretch nylon or cotton knit in blues or pinks. One-piece cut-out styles or two pieces. 2-3x. Sale, each $2

The BAY, infants' and toddlers', third floor

GIRLS' WEAR

Girls' 7 - 14

GIRLS' NYLON SQUALLS — Wind resistant, water repellent. Tailored collar and sleeves. Zipper front, pockets. In blue, navy white, maize. Sizes 8-14 coll. Sale 2 for $5

GIRLS' MINI-SLIPS—White, pink, mint or lilac nylon half slip with lace and ribbon trim. 8-14. Sale, each $1

GIRLS' RAYON BRIEFS—SUBS in white and fashion colours. Slip-on style with elastic waist. 8-14. Sale 3 pairs $1

GIRLS' ANKLETS — Stretch nylon. Machine washable. Cuffed anklets with reinforced heels. White, navy, brown, pink. Sizes 8 to 9½. Sale 3 pairs $1

GIRLS' STOVEPIPE PANTS—Cotton, in ass't colours. Machine washable. No ironing needed. Front nylon zipper, coloured sash. 7-14. Sale 2 pairs $5

GIRLS' FLORAL SHORTS—Cotton in blue, yellow or green florals. Jamaica length with contrasting sash, zipper front. 7-14 coll. Sale 2 pairs $3

GIRLS' ACRYLIC TOPS — 100% washable acrylic in two styles—scoop neck ribbed shell or U neck with contrast stripe trim. White, navy, green, maize, coral, aqua. 7-14 coll. Sale 2 for $3

GIRLS' DENIM JEANS — Stovepipe leg, belt loops, zipper front, back pockets. Blue denim. 8-14. Sale, pair $2

The BAY, girls' wear, third floor

CHILDREN'S WEAR

Girls' 4-6x

GIRLS' STRETCH T-SHIRTS—Stretch nylon or cotton knits in U or mock turtle neck styling. Plains or stripes in pink, navy, tangerine. 4-6x. Sale, each $1

GIRLS' BATHING SUITS — Stretch nylon, two-piece styles. Bright summer colours. Sizes 4-6x. Sale, each $2

GIRLS' COTTON OR RAYON BRIEFS—SUBS. Slip-on style with elastic waist and leg bands. Ass't colours. 2 to 6. Sale 3 pairs $1

GIRLS' COTTON PYJAMAS—Perma-Press cotton. Pretty florals. 4-6x. Sale 2 pairs $3

GIRLS' SHORTS AND TOP SET—Pink or navy stretch nylon. Plain shorts, striped top. 2-6x. Sale 2 sets $3

GIRLS' SCOOTER SETS—Floral scooter mini skirt with matching sleeveless blouse. Perma-Press, washable. Yellow, mint, pink. 4-6x. Sale, set $3

Boys' Wear 4-6x

BOYS' BRIEFS—SUBS in white cotton knit. Reinforced crotch with thick elastic waist. 2-6x. Sale 3 pairs $1

BOYS' CREW SOCKS — SUBS in Kroy wool and nylon. Longer crew length. Good selection of colours. Sizes 6-8½. Sale 3 pairs $1

BOYS' SHORTS AND SHIRT SET — Checked Jamaica length shorts with plain, matching short sleeved body shirt. Gold or navy. 4-6x. Sale 2 for $3

BOYS' PLAY PANTS—Cotton drill in blue, brown, green. Full boxer waist. 4-6x. Sale, pair $1

BOYS' DENIM JEANS — Western style with full boxer waist. Brown, in sizes 4 to 6x. Sale, pair $1

BOYS' SWEATSHIRTS—Cotton knits with long sleeves and crew neck. White, gold, powder blue. Sizes 4 to 6x. Sale 2 for $3

BOYS' STRETCH NYLON BATHING TRUNKS —Brown/gold 100% stretch nylon with elastic at the back. 4 to 6x. Sale, pair $1

BOYS' DUNGAREE SHORTS—Jamaica length, charcoal, blue or brown. Half boxer waist, front, cuffed or plain. 4 to 6x. Sale, pair $1

BOYS' COTTON PYJAMAS — Assorted action prints. 4 to 6x. Sale 2 pairs $3

The BAY, children's wear, third floor

CHILDREN'S SHOES

CHILDREN'S OXFORDS—Brown leather uppers. Plain vamp or moccasin styles with unimold soles. Broken sizes 12 to 3. Sale, pair $2

BOYS' RUNNERS — Boot style with heavy canvas uppers with extra heavy soles. Black or white. Broken sizes 11 to 5. Reg. 2.98. Sale, pair $2

CHILDREN'S RUNNERS—Blue or white canvas uppers with cushioned insoles. Oxford style in broken sizes 11 to 3. Sale 2 for $3

The BAY, children's shoes, second floor

WOMEN'S DRESSES

SHIRT SHIFTS—Voile in ass't prints. Shirt collar, short sleeves. Sizes 8 to 16. Sale, each $7

WOMEN'S SHIFTS—Sleeveless, belted styles in bright summery colours. Sizes 10 to 20. Sale, each $9

The BAY, women's dresses, second, dept. 118

SPORTSWEAR

SPORTSWEAR CO-ORDINATES — Easy-care polyester in beige, mint green or pink. A-line skirts, tunic tops, pants. Broken sizes 10 to 18. Sale, pair $7

WOMEN'S SHIRT BLOUSES—Safari style in cotton or Arnel jersey. Ass't colours, patterns. Sizes 12 to 16. Sale, each $5

COTTON KNIT T-SHIRTS—V-neck styling. Multi stripes. Broken sizes S.M.L. Sale, each $3

The BAY, sportswear, second floor

SWEATER SHOP

WOMEN'S SWEATERS—Wools, acrylics, angoras in ass't colours. Cardigans and pullovers. S.M.L. Sale, each $5

The BAY, sweater shop, second floor

YOUNG MODERNS

YOUNG MODERN DRESSES—Variety of styles in wools, rayons, jerseys, bonded acetates. Choice of plaids, plains, prints. Reg. 5.98. Sale, each $5

The BAY, young moderns, second floor

FASHION FOOTWEAR

WOMEN'S CANVAS CASUALS—Brown or beige fabric slip-on casuals. Sizes 5 to 9. Sale, pair $4

WOMEN'S SHOES—Patent leather uppers in black only. Pumps or slings. Broken sizes 5 to 9. Reg. 12.98. Sale, pair $6

TEEN SHOES—Pattina pumps and strap styles. Tan or brown. Broken sizes 5 to 9. Sale, pair $4

TEEN SHOES—Colourful pattina shoes for summer. Pumps or slings in black, tan, yellow, mauve. Broken sizes 5 to 9. Sale, pair $2

The BAY, fashion footwear, second floor

LINGERIE, SLEEPWEAR

NYLON TRICOT SLEEPWEAR — Shift gowns and baby dolls with lace trim. In pink, aqua, yellow, green. S.M.L. Sale 2 for $3

COOL SUMMER SHIFTS—Permanent-Press cotton prints. Sleeveless skimmer with zipper back. Border prints. S.M.L. Sale, each $4

TERRY CLOTH DUSTERS—For beach or after shower or bath. Wrap style with shawl collar, three-quarter sleeves. Blue, green, rose, orange. S.M.L. Sale, each $6

MINI CHEMISETTES—Stabilized nylon tricot in white or candlelight. Camisole top. Excellent non-cling fit by Harvey Woods. 32 to 38. Sale, each $3

NON-CLING HALF SLIPS—Antron taffeta by Harvey Woods. Lace trim. Side slits. White or candlelight in P.S.M. Sale, each $2

The BAY, lingerie and sleepwear, second floor

FASHION FABRICS

45" BELGICANE 100% COTTON PRINTS — Linen-look with mini-care finish. Bold florals, prints and abstracts. Sale, yard $3

45" PRINTED POLYESTER CREPES — Hand-washable prints in summer shades . . . blues, greens, yellows, pink. Reg. $3. Sale 2 yards $5

45" RAYON PARTY FABRICS—Rayon backed shantung, peau de elegance in plains or polka dots on white background. Broken colours. Last Price 1.98. Sale 2 yards $3

45" RAYON LINEN-WEAVE FABRIC — Slub weave rayon that looks like linen. Hand washable. In pink, lilac, green, brown, offwhite, yellow and others. Sale 2 yards $1

45" BELLINGER TEXTURED COTTON — Mini-care finish 100% textured cotton for dresses, blouses, sportswear. Summer prints in many colours. Sale, yard $2

The BAY, fashion fabrics, second floor

HANDBAGS

WOMEN'S SUMMERY STRAW BAGS—A good assortment of styles in white, natural, black or brown. Reg. $6 and $7. Sale, each $5

Reg. $8 and $9. Sale, each $7 Reg. $11. Sale, each $9

PLASTIC HANDBAGS—Easy-care bags in choice of several styles. Brown, black, tan, bone. Sale, each $5

LEATHER OR PLASTIC HANDBAGS—Classic styles or "Wet Look" casuals. In black, brown, navy, red or white. Sale, each $8

The BAY, handbags, main floor

FASHION ACCESSORIES

WOMEN'S SCARVES—Italian imports in ass't colours and prints. 22 or 27-inch squares. Sale 2 for $3

WOMEN'S FASHION KNITS—Vests and sweaters—with long or short sleeves. Ass't colours. Broken sizes. Last Price 7 to $11. Sale, each $5

ARISTOC PANTY HOSE — Mesh—sheer to the waist. In shades of corriander, peach bloom, white. Sizes S.M.L.XL. Sale 3 pairs $5

WOMEN'S LEATHER GLOVES—Rich, imported leathers in assorted colours. Sizes 6½ to 7½. Sale, pair $4

IMPORTED SUN GLASSES—Get your "shades" now and save at the Bay. Assorted coloured frames. Sale, pair $1

BARBARA LEE PANTY HOSE—Non-run mesh with reinforced toes. Beige, ivory, sugar. S.M.L. Sale 3 pairs $5

METAL CHAIN BELTS—Yellow or white metal in newest styling. Sale 2 for $3

The BAY, fashion accessories, main floor

JEWELLERY and WATCHES

FASHION EARRINGS — Clip-on and pierced styles. Some with drops or hoops. Many spring colours. Sale, each $1

ASS'T ROPES AND NECKLACES—Many styles and colours in this assortment. Some with adjustable clasps. Reg. $2. Sale, each $1

TRAVEL ALARMS and BOUDOIR CLOCKS — Travel alarms in red, tan or brown. Luminous hands and dial. Petite boudoir clock in white only. One-year Bay guarantee. Reg. 4.98. Sale, each $4

The BAY, jewellery and watches, main floor

KNITTING WOOL

SAYELLE WORSTED—2-oz. skein. Sale 4 for $3

3 and 4-PLY ALL-PURPOSE WOOL—1-oz. ball. Sale 8 for $3

BABY WOOL—1-oz. ball. Sale 8 for $3

BULKY SAYELLE—2-oz. skein. Sale 4 for $3

BOX LOTS OF WOOL— Sale 4 for $1

CLEARANCE OF WOOL — Ass't regular lines now being discontinued. Sale 2 for $1

The BAY, knitting wool, second floor

WAY-IN SHOP

SAFARI SHIRTS—Perma-Press cotton. Front pockets, dog ear collar. Blue, beige, white, brown. Broken sizes 5 to 13. Sale, each $4

SUMMER CO-ORDINATES—Canvas and pencil stripe co-ordinates.

Pants. Sale, pair $7 Shirts. Sale, each $8

Vests. Sale, each $8 T-Shirts. Sale, each $3

The BAY, Way-In Shop, second

TOYS

MATTEL'S WIZZER — World's wildest Wizzer. It balances, teeters, gyrates, dangles. Sale 2 for $3

OOMPIE—Makes a good souvenir of Canada. Sale, each $2

TOOTSIETOY—Original diecast metal toy featuring Hickory Dickory Dock, Funny Jungle, Tootsie Tug. Sale, each $1

COMBINATION VOLKSWAGEN—Non-fall mystery action. Battery operated (not included). Sale, each $2

SPACE PLATFORM—Made especially to fly in Victoria skies . . . low or high winds. Sale 2 for $3

The BAY, toys, third floor

SUNDRIES, COSMETICS

Cashmere Toilet Tissue—96 rolls per case. Sale, case $10

ANSO DENT TOOTHPASTE—11-oz. size. Sale, each $1

TOOTHBRUSHES— Sale 2 for $1

RAPID SHAVE— Sale, each $1

PROTEIN 29— Sale, each $1

FRESH START— Sale, each $1

UTILITY CASE—Limited quantity. Sale, each $4

OIL OF OLAY— Sale, each $3

ARRID EXTRA DRY—6-oz. tin. Sale, each $1

CURL 'N' GO— Sale, each $1

Q-TIPS—252s pack. Sale, each $12

BAYER ASPIRIN DECONGESTANT — 12 caps per pack. Sale, each $1

GROSSMITH SOAP— Sale, each $1

GET SET HAIR SPRAY—16-oz. Sale 3 for $1

Sale, each $1

The BAY, sundries and cosmetics, main floor

NOTIONS

SCOTCHGARD—12-oz. aerosol bomb. Sale, each $2

SHOE RACKS—Will hold 6 pairs of shoes. Sale, each $1

PLASTIC DRESS HANGERS— Sale 6 for $1

WOODEN DRESS HANGERS— Sale 10 for $1

VINYL TOTES— Sale, each $4

GONDOLA BASKETS—Printed lining. 18". Sale, each $3 24". Sale, each $4

BEACH BAGS—Hopsack or vinyl. Sale, each $2

BEACH SHIFTS—Printed rayon. Sale, each $4

SUN STRAW HATS— Sale, each $1

CLOGS FROM HOLLAND—So cool and comfy. Sale, pair $6

The BAY, notions, main floor

MEN'S FURNISHINGS

MEN'S T-SHIRTS — White cotton knit. Crew neck, short sleeves. S.M.L. Sale 2 for $3

ATHLETIC VESTS — White cotton knit. S.M.L. Sale, each $1

MEN'S COTTON KNIT BRIEFS—Elastic waist, double seat. S.M.L. Sale, pair $1

The BAY, Men's Store, men's furnishings, main floor

MEN'S SHOES

MEN'S CASUAL SHOES — Suede or smooth leather oxfords or boots in natural or dark brown. Sizes 6 to 12. Sale, pair $5

The BAY, Men's Store, shoes, main floor

BOYS' WEAR

BOYS' SOCKS — Nylon, cotton stretch blends in a good choice of colours, some patterns. Regular length. Boys' sizes only 7 to 9. Sale 3 pairs $1

BOYS' LONG SLEEVED ACRYLIC SWEATERS Washable summer knits. Mock turtle neck style. Long sleeves. In blue, gold, brown or green with contrasting trim. Sizes 8 to 16. Sale 2 for $5

BOYS' CASUAL PANTS — Lightweight Koratron in gold, green, blue, brown. Regular cut. Sizes 8 to 16. Sale, pair $3

BOYS' SUMMER PANTS — Lightweight summer checks. Regular cut. Koratron no-iron finish. Gold and green. 8 to 16. Sale 2 pairs $7

The BAY, boys' wear, main floor

HI SHOP

TEEN PANTS — Washable Sta-Prest denims in flare and regular cut styles. All famous names. Some seconds. Plains, stripes, checks, some patterned. Waist sizes 28-34. Sale, pair $5

The BAY, Hi Shop, main floor

STATIONERY

COLOURED BOXED STATIONERY — Eaton, Pike and Crane and Colour Festival. Sale 3 for $2

HASTI NOTES—Coutts and Austin Marshall. Sale 2 for $1

AUSTIN MARSHALL BOXED WHITE STATIONERY— Sale 3 for $2

SCOTCH TAPE—½"x1,296" long, in dispenser. Sale 3 for $1

HOUSEHOLD NOTE PADS—200 sheets. Sale 3 for $1

HOUSEHOLD LETTER PADS— Sale 2 for $1

WHITE AND BLUE-LINED ENVELOPES—100 per pack. Sale 2 for $1

BRIDGE TABLE COVER—Ass't colours. Sale, each $1

CONGRESS DOUBLE DECK PLAYING CARDS— Sale $2

JIG SAW PUZZLES—300 pieces. Sale 2 for $1

LOOSELEAF REFILLS—250 sheets. Plain only. Sale, each $1

LUNCHEON NAPKINS— Ass't colours. Sale 3 pkgs. $1

ASS'T GIFT WRAP— 2 sheets per pack. Sale 5 for $1

The BAY, stationery, main floor

PHOTO NEEDS

ONEFREE ALBUM — Magnetic pages. Sale, each $3

SLIDE TRAYS— 40 capacity. Sale 3 for $1

126 FILM— Includes processing. Sale 2 for $5

FLASH CUBES— Sale 5 for $2

FUJI FILM— Sale, each $3

The BAY, photo needs, main floor

BOOKS

CHILDREN'S ACTIVITY BOOKS— 6 books per pack. Sale, each $1

CHILDREN'S CLASSICS—Heidi, Little Women and others. Sale, 4 for $1

ILLUSTRATED INTEREST BOOKS— Ass't hardcover titles. Sale, each $3

JOY OF COOKING COOK BOOK— Sale, each $7

The BAY, books, main floor

RECORDS

CHILDREN'S LONG PLAY RECORDS— Sale, each $1

STEREO LONG PLAY RECORDS— Sale, each $1

The BAY, records, main floor

CANDIES

BRIDGE MIX—1½-lb. bag. Sale, bag $1

PICK 'N' MIX CANDY— Sale 2 lbs. $1

JENNY LYNN TV BARS— Sale 3 for $1

POT OF GOLD CHOCOLATES— Sale, 1-lb. box $2

The BAY, candies, main floor

GARDEN SHOP

SEAFOREST MULCH with KELP Sale, bag $2

WEED 'N FEED WITH 24 D—Treats— 5,000 sq. ft. 22 lb. Sale $5 2000 sq. ft. 11 lb. Sale $3

HORNET AND WASP BLASTER— Jet Aerospray. Sale $1

KILLEX—Kills lawn weeds and clover. 8 oz. Sale $1

LIQUI LIFE FERTILIZER— 20-20-20—Save 30%. 3 lb. Sale $2

GIANT BALES OF PEAT MOSS— 5.6 cu. ft. Sale, each $3

50-LB. BAG FERTILIZER— 10-6-4 Lawn and Garden. Sale, each $3

30-LB. GENERAL PURPOSE 6-8-6 FERTILIZER— Sale $3

VEGETABLE SQUEEGE DUSTER—Filled with insecticide and fungicide. 10 oz. Sale $1

ROSE DUST—In squeeze duster for complete protection. Sale, each $1

SEVIN INSECTICIDE—Leaves no poisonous residue. Sale $1

HANDSOME REDWOOD FINISH WOODENWARE—

Planter 12x18" Sale $2 Planter 12x12" Sale $1

Fan Trellis 5' Sale $1 Wall Trellis 6'x18" Sale $1

Planter Box— 30x8" Sale $5

Expanding Fence— 5 feet. Sale $2 10 feet. Sale $3

BEDDING PLANTS

PETUNIAS, MARIGOLDS, SALVIA, LOBELLIA, ZINNIAS, ALYSSUM and others — All healthy vigorous stock fresh from the nursery.. Limited quantities. Sale 2 dozen $1

FUCHSIA—Fine healthy named varieties. Sale 3 for $1

IVY GERANIUMS—For hanging baskets and window boxes. Sale 3 for $1

GERANIUMS—Locally grown in varieties suitable for the greater Victoria area. Sale 3 for $1

BONEMEAL—Food for bulbs and evergreens. Sale, bag 6 lbs. $1

FISH FERTILIZER CONCENTRATE — Very effective, very economical (one tbsp. concentrate makes one gal of Liquid Fertilizer). 1 Gal. Concentrate. Sale $3

SLUG BAIT—Large 6 lb. size. Save 30%. Sale $2

GRASS SEED—Hard-wearing mixture including fine grasses. Sale 5 lbs. $3

SULPHATE of AMMONIA—For quick green growth. Sale 10 lbs. $1

MOSS KILLER—Suitable for gardens or roofs. Sale 2 lbs. $1

TRIGGER SPRAYER—Very effective in garden or greenhouse. Sale $3

50' BLACK PLASTIC HOSE Sale $1

SLUG PELLETS—Apply now and win. 3 lbs. $1

SOIL MIX—For pottings, seeds or re-potting. 700 cu. in. Sale $1

ANT AND ROACH BLASTER—Very powerful indoor or outdoor. 14 oz. Sale $1

KILLEX—Kills lawn weeds and clover. 1 oz. covers 250 sq. ft. 16 oz., sale $2

CHINAWARE

ENGLISH BONE CHINA CREAM AND SUGAR SET — After dinner size. Ass't floral patterns. Gold colour trim. Sale 2 sets $3

STAINLESS STEEL FONDUE FORKS — Rosewood handles. Colour coded. Stainless steel. Box of six. Sale, set $1

GLASS HANDCRAFTED BUD VASES—Assorted colours. Sale 2 for $1

SEMI-PORCELAIN TEAPOTS — Brown glazed finish. Raised geometric pattern 6 cup size. Sale, each $1

ENGLISH SEMI-PORCELAIN MUGS — Carnaby mugs in bright modern colours. Sale 2 for $1

45-PIECE DINNER SET — Semi porcelain service for eight. Popular "Bamboo" pattern in choice of colours. Sale, 45-pce. set $16

FINE CHINA COFFEE SET — 24 pieces — service for six. Blue stripe design border pattern. Sale, set $12

IRISH COFFEE GLASSES — Fine glass with gold coloured rim trim and stem decorated with green shamrock. Sale, each $1

CROSS AND SPEAR STEMWARE — Assorted sizes. Clear glass with cut pattern. Sale, each $1

20-PCE. ENGLISH SEMI-PORCELAIN DINNER SET—Underglaze pattern. Green, brown, blue or yellow border patterns. Dishwasher safe. Set for 4. Sale, set $8

ENGLISH BONE CHINA CUPS AND SAUCERS Bright florals with gold colour trim. Sale, each $2

The BAY, chinaware, third floor

FLOOR CARE NEEDS

VACUUM BAGS—To fit G.E., Hoover, upright and Dialmatic or Eureka vacuum cleaners. Sale 3 for $2

The BAY, floor care needs, fourth floor

HOME ENTERTAINMENT

TRANSISTOR BATTERIES— 9 volt size. Sale 4 for $1

7.5 volt size. 8 for $1

RECORDING TAPES— 600 feet. Sale, each $2

1200 feet. Each $3

The BAY, home entertainment, fourth floor

PARAPHERNALIA SHOP

SMOKER TABLE—Black or brass finish magazine rack and smoker combination. Sale, each $7

BOOK SHELF or ROOM DIVIDER — Black iron or brass finish. For books or plants. Sale, each $13

METAL TELEPHONE TABLE — Stands 29" high. Sturdily made. Brass or black finish. Sale, each $6

HONG KONG CHAIRS—30" in diameter. Strong wicker basket chairs with black iron legs, rubber tipped. Sale, each $6

The BAY, paraphernalia and patio shop, fourth floor

LAMPS and PICTURES

FRAMED PICTURES — Scenes and still life. Two per package. Sale, pkg. $1

CEILING SHADES — Clip-on style in spherical scrolled Spanish effect. White and gold colour. Sale 2 for $3

BALLERINA SHADES— White only. Sale 3 for $2

POLE LAMPS — Triple bullet light on brown tone pole. Individual switches. Sale, each $9

DOOR MIRRORS — 14 x 48" size in green and gold coloured frames. Complete with mounting screws. Sale, each $10

TRILIGHT BULBS—Standard base. 50/150 watt. Sale 3 for $2

The BAY, lamps and pictures, third floor

DRAPERIES

CORDUROY CUSHION COVERS — Zippered style. To fit regular pillows. Golds, olive, melon, purple and others. Sale, each $1

CUSHION COVERS — Prints and plains in fashion colours. Square knife style. 13x13" and 16x16". Sale, each $1

BASKET CHAIR COVERS — Foam chip filled. Tufted. Fashion prints and colours. Fit 27" or 30" chair. Sale, each $5

TOSS CUSHIONS — Hopsack or chromespun. Square knife style. Turquoise, red, gold, olive, brown. 12x12". Sale, each $1

READY-MADE DRAPES — Unlined Fiberglas. Attractive prints in fashion colours. One pair covers 4'x84" long. Sale, pair $8

The BAY, draperies, fourth floor

STAPLES

TERRY TEA TOWELS — Ass't kitchen prints. Fringed ends. Sale 3 for $2

TEA TOWELS— Imported from Belgium. Sale, each $1

COTTON TEA TOWELS— Sale 3 for $1

FOAM SLAB PILLOWS — White cover Regular size. Sale, each $4

EMBROIDERED COTTON PILLOW CASES— White with coloured embroidery. Sale 2 pairs $3

PRINTED COTTON SHEETS — Flat and fitted. Floral print in gold, blue or melon. Twin. Pair $8 Double. Pair $9

LARGE BEACH TOWELS—Good quality cotton terry. Sale 2 for $9

COTTON TERRY TOWELS— Gold, pink, blue. Face, Sale 3 for $1 Hand. 3 for $2 Bath. 2 for $3

VISCOSE BLANKETS—Green, blue, melon. Satin bound. 72x84". Sale 2 for $9

The BAY, staples, third floor

HOUSEWARES

AEROWAX — Never yellows floors. Gallon capacity. Sale, gal. $3

BISSELL RUG SHAMPOO — Concentrated solution. 32-oz. size. Sale, each $2

TART TINS — Lightweight aluminum. Bakes 12 tarts. Sale, each $1

LOAF PANS—Bakes perfect bread. 1 loaf capacity. Sale 2 for $1

GLEEM SPONGE MOP — Keep floors clean. Made by O'Cedar. Sale, each $2

ALL-PURPOSE CLEANING MITTS — Soft exterior. So useful for cars or household chores. Sale, each $1

The BAY, housewares, third floor

PAINTS

SHINGLE STAIN— Standard colours. Sale, gal. $2

PAINT ROLLER AND TRAY SET— 7½" roller. Sale $2

SPRAY PAINT—14 oz. tin assorted colours. Sale, each $1

BAPTONE PAINT — Semi gloss or Latex. Limited quantities only. Gallons Sale $5 Quarts Sale 2 for $3

PAINT SOLVENT— Gallon tins. Sale 2 for $3

PORCH AND FLOOR PAINT—H.B.C. standfast in 3 popular colours; lead, grey, tile red. Sale 2 qts. $3

The BAY, paints, downstairs

HARDWARE

7 PCE. NUT DRIVER SET— Sale, each $1

6" OR 8" ADJUSTABLE WRENCH— Sale, each $1

UTILITY VISE— 1¾" size. Sale, each $1

GLASS DOOR KNOBS— Sale, each $1

STEEL TAPE— Enamelled 6' length. Sale $1

HAND DRILL—Up to 3/16th capacity. Sale $1

5 PIECE OPEN END WRENCH SET— Sale $1

HACK SAW WITH BLADE— Steel frame. Sale $1

ALUMINUM LEVEL 12" SIZE— Sale, each $1

8 PCE. INTERCHANGEABLE TOOL SET— Sale $1

DELUXE 5-IN-1 SCREWDRIVER TOOL— Sale, each $1

CHAIN DOOR GUARD— Solid brass. Sale, each $1

FURNACE FILTERS—Most standard sizes. Sale 3 for $2

TREASO MOTOR OIL— 20 or 30 weight. Sale 2 qts. $1

The BAY, Hardware, downstairs

the Bay DOWNSTAIRS BUDGET STORE

WOMEN'S WEAR

WOMEN'S SUMMERWEIGHT SUITS — Tricot double knits, assorted colour range. 10-20 14½-22½. Sale, each $9

WOMEN'S SUMMER SWEATERS, SHELLS— All assorted SUBS, if first quality would be $4 to $8. Sale 2 for $5

POLYESTER SLIMS—Green, navy, burgundy, brown. 10-18. Sale, pair $5

WOMEN'S DRESSES—Assorted colours. Arnels, cotton blends, tricot, Fortrel blends in sizes 10-20, 14½-22½. Sale, each $8

WOMEN'S COTTON HOUSE DRESSES AND SHIFTS — SUBS. Assorted prints and styles. Sizes 12-20, 14½-20½, S.M.L. Sale, each $3, $4

WOMEN'S SUMMER SLIMS AND SHORTS— Assorted colours in cottons. Sizes 10 - 20 coll. Sale, Slims $4 Sale, Shorts $3

UNDERFASHIONS

FOUNDATIONS GARMENTS — White, Lycra girdles and panty girdles. S.M.L. XL. Sale, each $3

WOMEN'S SLEEPWEAR—Solid pastels, prints in nylon, cottons and fl'tte. Choose pyjamas, baby dolls, gowns. S.M.L. Sale, ea $2

WOMEN'S COTTON DUSTERS—Florals styled with zipper or button front. S.M.L. Sale, each $4

WOMEN'S HALF SLIPS — Pastels, white in cotton, nylon. S.M.L. Sale 2 for $3

WOMEN'S FULL SLIPS — White and pastels in cotton, nylon; 32 to 38 some X.O.S. Sale, each $2

WOMEN'S BRIEFS (Subs)—Pastels and white nylon; flare leg, regular and bikini styling. S.M.L. Sale 2 pr. for $1

WOMEN'S BRIEFS (Subs)—Assorted colours in rayon. S.M.L. Sale 4 pr. for $1

HOSIERY

FAMOUS NAME PANTYHOSE—Maple, coppertone, spice nylons with lycra waistband, nude heel. S.M.L.XL. Sale 6 pr. $5

SUPPORT HOSE—Subs in assorted shades Lycra, 8½-9, 9½-10, 10½-11, 11½-12. Sale, pr. $1

NYLONS—Assorted shades, regular and nude heels: 10½, 11, 11½. Sale 4 pr. $1

STAYS-UPS—Assorted shades. 8½-9, 9½-10, 10½-11. 2 for $1

HANDBAGS

STRAW PURSES—and wicker in variety of styles; white, ecru, pastels. Sale $3, $4

Budget Store, Women's Wear, downstairs

FAMILY FOOTWEAR

WOMEN'S LITTLE HEELS—Patents, leathers in slip ons, slings and moccasins. Assorted 5½ to 9. Sale, pair $4

WOMEN'S RUNNERS—Oxford style in canvas. Assorted 5 to 9. Sale, pair $2

WOMEN'S SANDALS—T strap and multi strap effects in soft leather uppers of natural or white. 5½ to 9. Sale, pair $5

MISSES RUNNERS—Assorted canvas in oxford styling. Sizes 1-3. Sale, pair $2

CHILDREN'S RUNNERS—Assorted colours canvas sized 5 to 10. Oxford style. Sale, pair $2

BOY'S RUNNERS — Oxford tie style in canvas rubber soled; black and white. 1 to 5. Sale $2

MEN'S DRESS SHOE—Leather uppers in black or brown, broken sizes. Oxford slip on style. Sale, pair $10

MEN'S CASUAL SHOES—Oxford tie slip ons, mesh knit for coolness. Rubber soled wheat, blue or natural leathers. 6 to 12. Sale, pair $3

MEN'S RUNNERS—Oxford boot style in black and white canvas with rubber soles. Sizes 6 to 12. Sale, pair $2

MEN'S WORK OXFORD—Black leather uppers, rubber soles in tie style. 7½ to 11. Sale, pair $10

MEN'S WORK BOOTS — Slip on Fisherman's Romeo; sturdy leather uppers, non slip soles. Black 7½ to 11. Sale, pair $11

Budget store, Family footwear, downstairs

MEN'S WEAR

MEN'S CASUAL JACKETS—Perma Press cotton blends in blue, gold, olive. Golfer style with zipper front. 36 to 44. Sale, each $7

YOUNG MEN'S FASHION FLARES—Slim cut and flare bottom in cotton blend fancy stripes, patterns. 28 to 36. Sale, pair $7

FAMOUS BRAND DENIMS—Western look in low cut sand, black or brown pants. Size 30-36 in cotton drill. Sale, pair $6

MEN'S DRESS PANTS—Slim fit perma crease in plain olive, mustard, char-blue. 30-38. Sale, pair $7

MEN'S CASUAL SLACKS — Slim cut cotton blend in plain bark or blue. 30-38. Sale, pair $6

MEN'S BOXER SHORTS—Full cut cotton. Sizes S.M.L. Sale, pair $1

MEN'S CASUAL SHORTS — Perma-Press Belt loop style, in fashion checks and plains. Sizes 30 to 40. Sale, pair $4

MEN'S VESTS—Neat cotton, sleeveless style in white, S.M.L. Sale 2 for $1

MEN'S BRIEFS—Elastic waist cotton, white. S.M.L. Sale 2 pr. for $1

MEN'S DRESS SOCKS—Ankle length, assorted colours. One size. Sale 2 pr. for $1

MEN'S SWIM TRUNKS — Slim fitting boxer style in nylon stretch, fashion patterned. S.M.L. Sale, pair $2

MEN'S DRESS SHIRT—Short sleeved fashion collars in perma press blends. Plains, fancy stripes 14½ to 16½. Sale, each $3

MEN'S HANDKERCHIEFS— White cotton. Sale 6 for $1

MEN'S SOCKS—Ankle and executive lengths in wool blends. Assorted plains and fancies. 10½-12. Sale 3 pr. for $2

MEN'S SOCKS—Ankle length cotton and wool blends; Assorted plains and fancies. Sale 2 pr. for $1

MEN'S SOCKS — Cushion soled socks in wool and wool blends. Ankle length one size, assorted plains and fancies. Sale 3 pr. for $2

MEN'S PYJAMAS—Long sleeved and legged in cottons, knits and flannels. A.B.C.D. Assorted designs. Sale, pair $4

MEN'S SWEAT SHIRTS—Short sleeved cotton fleeced. Olive, gold, blue. S.M.L. XL Sale 2 for $3

MEN'S TEE SHIRTS — Short sleeved, crew necked cottons. White. S.M.L. Sale 3 for $2

MEN'S PYJAMAS—Cotton shorty's in fancy stripes; A.B.C.D. Sale, pair $3

MEN'S KNIT SHIRTS—Short sleeved crew and vee necked cottons. White, blue and olive in S.M.L.XL. Sale, each $2

MEN'S SWEATERS—Long sleeved with crew or turtle necks. Wools and wool blends. Assorted colours. S.M.L. Sale, each $7

MEN' KNIT SHIRTS—Long sleeved crew or vee necked Acrylics in plains. S.M.L. Sale, each $3

MEN'S SPORT SHIRTS—Perma press short sleeved coolness in plain, or fancy patterns. S.M.L. Sale, each $3

Budget store, Men's wear, downstairs

MEN'S WORK CLOTHES

MEN'S WORK PANTS—Full cut cotton twill in spruce, tan, bark; 30-42. Sale, pair $5

MEN'S WORK SHIRTS—Full cut, two breast pockets, cotton twill. Olive and bark. 14½ to 17. Sale, each $3

MEN'S WORK JACKETS—Cotton drills, perma-press blends, full-cut zipper front styling. Spruce, tan, sand. 36 to 44. Sale, each $5

MEN'S WORK GLOVES — Medium high cuff leather palm, denim back, natural leather, blue patterned fabric. Sale 2 for $3

MEN'S WORK HANDKERCHIEFS — Red and blue polka dot cottons. Sale 6 for $1

MEN'S WORK SOCKS—Wool/nylon reinforced. One size. Grey. Sale 2 for $1

Budget Store, men's work clothing, downstairs

GIRLS' WEAR

LITTLE GIRLS' SLIPS—White cotton, sizes 4, 6x only. Sale, each $1

GIRLS' T-SHIRTS—Sub and samples. Long and short sleeved. Sale, each $1

SQUALL JACKETS—Nylon shells in green or blue for girls' 7-14. Machine washable. Sale 2 for $3

GIRLS' 7-14 JACKETS—Ideal lightweight, colourful, showerproof for summer. Sale, ea $4

GIRLS' 4-6x SWIMWEAR—Nylon in 1 and 2-pce. tank suits, red and blue. Sale, each $2

GIRLS' 4-6x PYJAMAS — Permanent press neatness. Sale, pair $2

GIRLS 4-6x THREE PIECERS—Floral patterned flare pants, skirts and top. Sale 2 for $5

GIRLS' PAISLEY PATTERNED SHIRT BLOUSES—Long sleeved cotton. 8 to 14. Sale, each $1

BOYS' 4-6x JEANS—Half boxer waist, reinforced knees. Sale, pair $2

TODDLER'S TRAINING PANT—White cotton that's soft, pliable. double thickness. Sale 3 for $1

BOYS' WEAR

BOYS' SPORT SHIRTS—Trimly fashioned with short sleeves, perma press blends. Sizes 8-16. Sale, each $2

BOYS' 4-6 PYJAMAS—Permanent press cotton blend. Sale 2 for $3

BOYS' BRIEFS, VESTS—Elastic brief taped seams. S.M.L. Sale 3 for $1

BOYS' 8-16 NYLON HOSIERY—Stretch to fit sizes 8-10½, assorted colours. Sale 2 pr. for $1

BOYS' 8-16 KNIT SHIRTS—Vee or crew neck cotton blends, machine washable. Sale 2 for $3

BOYS' CUT-OFFS — Permanent press. Assorted checks. Sale, each $3

Budget Store, Children's wear, downstairs

STAPLES

CHIP FOAM CUSHIONS—White and some in assorted florals. Sale, each $1

DOUBLE WABASSO SHEETS— White. 81x100". Sale, each $3

TERRY TEA TOWELS— Assorted patterns. Sale 2 for $1

KITCHEN QUEEN OVEN MITTS— Extra long, assorted colours. Sale, pair $1

VINYL TABLECLOTHS— 52x70" prints. Sale, each $1

CHILDREN'S BEDSPREADS—Cowboy, antique car and ballerina patterns. 70x90". Sale, each $3

BUNK SHEETS— White 54x90". Sale, pair $3

FEATHER PILLOWS—Red or blue floral ticking 17x25". Sale, pair $3

LINEN TEA TOWELS—Assorted stripes, 20x30". Sale 3 for $1

GIANT FOAM BATH MATS—Floral patterned in yellow, green, pink or blue. 48"x23"x⅜" thick. Sale, each $1

KITCHEN TERRYS—Assorted stripes and florals. Sale 3 for $1

PILLOW PROTECTORS—White, zippered. Sale, pair $1

44" PRINTED SPORTSWEAR FABRICS—Assorted prints, in poplin and duck. Sale, yard $1

BATH TOWELS — Prints, jacquards, plains, slight flaws make these SUBS. Sale, each $1

FACE CLOTHS—Assorted prints and plains. Sale 4 for $1

36" PRINTED COTTON PERCALES — Assorted summer prints. Sale 3 yds. $1

36" PRINTED SAILCLOTHS— Drapery fabrics. Sale 2 yds. $1

44" SANFORIZED BROADCLOTHS— Colours plus white. Sale 2 yds. $1

36" HEAVY WEIGHT UNBLEACHED COTTONS— Sale 3 yds. $1

SMALLWARES

ASSORTED POTTERY MUGS— Ideal for hot drinks. Sale 4 for $1

FIVE-OUNCE TUMBLERS — Attractive to use for juice and party glasses. Sale 6 for $1

PLASTIC WASTE BASKET—Assorted colours, round shape, durable. Sale, each $1

RUBBER DOOR MATS—Black corrugated rubber, heavy duty. Sale 2 for $3

TOILET SEAT COVERS—Stretch fit, assorted bright colours. Sale $1

CARPET REMNANTS—Viscose nylon blends in an assortment of colours. 27x36". Sale $3

COCO DOOR MATS—MB quality. 14x24". Sale $2 16x27". Sale $3 20x32". Sale $5

SHAG REMNANT SCATTER MATS— Assorted nylon. Approx. 20x28". Sale, each $2

16-PCE. STARTER SET—English Ironstone. Cup, saucer, plate, cereal bowl for four. Sale, set $5

FLOOR MAT—Easy-to-clean fabric mat with foam rubber base. 27x36". Sale, each $2

The Budget Store, smallwares, downstairs

SPORTING GOODS

CAMPERS' LANTERN—Complete with 6 volt battery. Sale, each $4

SCOUT or CAMP KIT—Pocket knife, flashlight, batteries. Sale, each $2

DUFFLE BAG—Tough, rubberized fabric. Sale, each $1

CAMPERS' or HIKERS' PACKSACKS— Lightweight metal frame. Sale, each $10

FISHING LINE—Giant ¼ lb. spool, nylon line. Sale, each $1

LARGE CHROME HERRING DODGER— Sale, each $2

NICKEL HERRING DODGER—No. 1 size. Sale, each $1

DE LUXE SPINNING REEL—Quick, smooth action. Sale, each $4

STAR DRAG TROLLING REEL— Chromium plated metal parts. Sale, each $7

STEELITE TROLLING REEL — Large size. Tough, steel reinforced plastic. Sale, each $6

DE LUXE TACKLE BOX—Two fold-out trays. Rust-resistant. Sale, each $3

FISHING WEIGHT SET — Includes 2, 3, 4, 6, 8 and 12 oz. weights. Sale 2 for $3

BOYS' SPINNING OUTFIT — Includes 2 pce. rod, reel, line, lure. Sale, each $6

DELUX SPINNING OUTFIT— Sale, each $9

LANDING NET—Light metal frame with nylon rot-resistant mesh. Sale, each $3

FLY BOX — With 12 flies, buckle loop. Sale 2 for $3

CHEST EXPANDER EXERCISER—5 interchangeable steel cables. Sale, each $4

HAND GRIP EXERCISER — Build wrist muscles. Sale 2 for $1

BASEBALLS — Rubber covered. Sale 2 for $1

SOFTBALLS — Rubber covered. Sale, each $1

ACE GOLF BALLS—Regulation play approved. Sale, Doz. $5

TETHER BALL SET—Includes pole, ground sleeve, rope and ball. Sale, set $12

ARCHERY SET—Includes bows, arrows, targets, string. Sale, set $11

BICYCLE KICK STAND— Sale, each $2

BICYCLE BASKET — Metal mesh style. Sale, each $2

COMBINATION BICYCLE LOCK—Chain or shaft style. Sale, each $1

REARVIEW BICYCLE MIRROR— Sale, each $1

CAT LITTER—Absorbent. 25 lb. bag. Sale, each $2

BUDGIE OR CANARY SEED— 16 oz. pkt. Sale 3 for $1

BUDGIE OR CANARY GRAVEL— 24 oz. pkt. Sale 6 for $1

EVEREADY FLASHLIGHT or TRANSISTOR BATTERIES— "C" or "D" sizes. Sale 5 for $1

The BAY, sporting goods, downstairs

Island Edition
Duncan Bureau
Phone 746-6181
262 Station Street
Hamilton Electric Building

The Daily Colonist.

Vancouver Island's Leading Newspaper Since 1858

Mostly Sunny
★ ★ ★
(Details on Page 2)

No. 155—112th YEAR ★★★ VICTORIA, BRITISH COLUMBIA, SUNDAY, JUNE 14, 1970 ★★★ 10 CENTS DAILY 15 CENTS SUNDAY

Island Forest Firms Calling Men to Work

Tug Strike Ends, Mills Opening

Pact Ratified By 805-195

More than 20,000 B.C. towboatmen, loggers and millworkers started returning to work late Saturday night with the six-week-old towboat strike officially over.

Contracts were signed Saturday night between the 1,200-member Canadian Merchant Service Guild and the B.C. Towboat Owners Association, bargaining agent for most of the towboat companies.

The agreement was signed in the office of federal mediator Don Tysoe and pickets were removed immediately. Major forestry companies began calling men back to work at once. The B.C. Forest Products mill at Crofton resumed operations Saturday night.

In Victoria, Murray Drew, president of the Victoria local of the IWA, said B.C. Forest Products Ltd. was calling men in to start the graveyard shift tonight.

"They'll probably be back to back operation Monday," he said.

A spokesman for Island Tug and Barge Ltd. said towboats in Victoria would be operating again this afternoon.

★ ★ ★

Meanwhile chief guild negotiator Captain Arnie Davis said the towboatmen accepted their three-year contract under duress.

"They were pressured into accepting the contract because of litigation, because of the fear of jail," said Davis who was released from jail Friday after posting $1,000 bail.

He will appear in B.C. Supreme Court June 22 to appeal a six-month sentence for contempt of court arising from guild picketing against the forest and pulp industries.

★ ★ ★

Six Victoria guild members also appeared in court in Vancouver Tuesday to answer writs charging them with contempt of court after they had served on picket lines in Crofton. Their cases were adjourned without a date being set for the hearing.

Some Victoria towboatmen agreed with Davis that they had voted for the contract under pressure.

"We didn't want Arnie to stay in jail," said one local member. "He was the one man who had been really fighting for us, and had led us when we were in need of leadership, and we wanted him released.

"We felt that the way we voted would have a bearing on the outcome of the various actions.

"We didn't want to see our own local men go to jail, and they certainly were afraid that was where they were headed."

Davis said he was unhappy with the terms of the new contract.

"We're just going to have to do it all again 2½ years

Continued on Page 2

Traditional Party Roles Topsy-Turvy

Third Victory in Wilson's Reach

Wilson

● Powell speech rifles audience. Page 8

LONDON (AP) — Prime Minister Wilson will win an unprecedented third term in a row if his Labor party scores a victory in Thursday's elections, as the experts are predicting.

In many ways, it has been a topsy-turvy campaign.

★ ★ ★

Historically Labor has been the party of collective leadership, Conservatives the party of dominant personalities such as Sir Winston Churchill and Anthony Eden. But this year the Conservative leader, Edward Heath, is presented as one of a team while Wilson is projected as the responsible man in office who knows the answers.

★ ★ ★

Traditionally Labor, with its base of trade unions, has been the party of radical protest, and the Conservatives the party resisting change. Now Labor portrays itself as the natural governing party while the Tories insist that Britain must change or founder.

Labor has been in power 5½ years and seeks a new five-year mandate.

Continued on Page 8

Heath

Brazil Will Meet Kidnappers' Terms

RIO DE JANEIRO (AP) — The Brazilian government agreed Saturday to release 40 political prisoners and publicize a leftist document urging "rural guerrilla war" as ransom for West German Ambassador Ehrenfried von Holleben, kidnapped by terrorists Thursday.

The government said it followed the kidnappers' wishes by having the inflamatory proclamation calling for the guerrilla warfare and the overthrow of the present military regime published in Saturday's newspapers.

The kidnappers' manifesto pledged a "fight to the death" to topple the government.

★ ★ ★

The government announcement came after messages from the kidnappers were found in the poor box at a Roman Catholic church in a Rio suburb and fulfilled its pledge to do all in its power to insure the safety of the envoy.

In a message found in another church later, the kidnappers said the ambassador was being treated well and they were satisfied with the government's acceptance of their terms. The message did not name the prisoners they wanted in exchange.

★ ★ ★

The government's announcement had said the abductors would disclose the identity of the 40 prisoners later.

"In an effort to save the life of West German Ambassador Ehrenfried von Holleben, the government has agreed to release the 40 political prisoners," the note said.

The statement marked the first time the government admitted it held "political" prisoners. Previous statements contended there were no such prisoners in Brazil and that the men being held were "common criminals" who had committed crimes against the national security.

★ ★ ★

The government note, signed by the ministers of justice and foreign affairs and broadcast by a Rio radio station, concluded that because the government had met the kidnappers' conditions, the responsibility for the safety of the ambassador was in their hands.

Junta Names New President

Brig.-Gen. Roberto Marcelo Levingston, a relatively obscure army careerist, has been named president of Argentina by its ruling military junta. Levingston, 50, replaces Juan Carlo Onganía, ousted Monday in a bloodless coup. The new president is now Argentine member on the Inter-American Defence Board in Washington. (AP)

Three Sisters Die In Mainland Fire

POWELL RIVER (CP) — Three young girls died Saturday when fire destroyed a house in this mainland coastal community opposite Courtenay.

The victims were nine-year-old Angela Lavoie and her sisters Dianne, 7, and Tammie, 2.

Their parents, Mr. and Mrs. Albert Lavoie, and an older brother were taken to hospital with burns. Mrs. Lavoie was in fair condition Saturday night. The father and son were released after treatment.

Three Sailors In Custody For Sabotage

SAN DIEGO, Calif. (AP) — The Navy says it will determine Tuesday whether to court-martial three sailors whose Vietnam-bound ship, the victim of apparent sabotage, never made it out of harbor.

★ ★ ★

The Navy said the three sailors were in custody in San Diego and under investigation for possible "tampering with the machinery" of the destroyer Richard B. Anderson.

A Navy spokesman said their names probably will be released after Tuesday's hearing.

★ ★ ★

The Anderson steamed from its berth at San Diego May 27 but quickly turned back with what the navy later determined were damages totalling $200,000 and needing eight weeks to repair.

The ship's 300 men and officers remain with the ship, taken to Long Beach Harbor for repairs.

Island's Job Situation

Here is the mill-reopening situation on Vancouver Island as of midnight Saturday:

● Sooke Forest Products — No information.

● Smith Cedar Products, Victoria — Operations will probably resume Tuesday.

● B.C. Forest Products, Victoria — Operations resume at midnight.

● CIPA pulp mill, Nanaimo — No information.

● Mayo Lumber, Nanaimo — No information.

● Crofton Pulp and Paper Ltd. — Operations resumed this morning.

● Alberni Pulp and Paper Ltd. — Operations resume at 8 a.m. today.

● Alberni Pacific Sawmill — Operations resume at midnight today.

● Somass sawmill and shingle mill — Operations resume at midnight today.

● Elk Falls Pulp and Paper Co. Ltd. — No information.

● Tahsis Co. sawmill — No information.

Inside Today

Students Frolic In Pool of Satire —Page 9

★ ★ ★

Mt. Douglas Keeps B.C. Track Title —Page 12

★ ★ ★

The True Story Of Joan of Arc? —Page 27

★ ★ ★

Ottawa Probing Jobless Claims —Page 29

★ ★ ★

Good Times Coming In 'Dull' Nigeria —Page 32

★ ★ ★

Non-Swimmers . . . Here's Your Chance —Page 25

★ ★ ★

	Page
Bridge	27
Checkmate	23
Comics	47
Crossword	28
Entertainment	16, 17, 19
Financial News	10, 11
Garden Notes	47
Names in the News	9
Outdoors	20
Sports	12, 13, 14, 15
Teenager	22
Television	25
Travel	19
Week on the Prairies	23
Women	26, 27

★ ★ ★

In the Islander

● Bennett's fleet marks 15th anniversary.

● Margaret Ballard recalls All Seeks Days.

● These massive, marvelous, majestic Clydesdales.

Ottawa Plans No Action On Interest

PENTICTON (CP) Finance Minister Edgar Benson said Friday he sees no need for the federal government to lower bank interest rates.

In an interview while in this Okanagan Valley community on a speaking tour, he said he hopes all chartered banks will voluntarily follow the Bank of Montreal in lowering interest rate. But the government will not take action to see that they do.

Humphrey Runs

MINNEAPOLIS, Minn. (AP) — Former vice-president Hubert Humphrey announced Saturday his candidacy for the United States Senate from Minnesota in November elections and said he has "no intention of seeking the presidency" in 1972.

Tracers Still Streak Through Amman Sky

From AP

● Amman refugees tell of rape, looting. Page 3

Tracer bullets lit the sky over the outskirts of Amman Saturady night and Arab guerrillas reported Jordanian forces loyal to the ousted army commander were moving on the Jordanian capital.

Guerrilla sources said the Popular Front for the Liberation of Palestine had alerted its Marxist partisans to prepare for another round of fighting.

Officials of Al Fatah, the largest Arab guerrilla organization, also expressed fears of a new outbreak of trouble and claimed King Hussein had no control over some army elements.

The 34-year-old monarch dismissed his uncle, Sherif Nasser ben Jamil, as commander of the army Thursday night in a move to end fighting between Jordanian troops and Palestinian guerrillas.

The International Red Cross estimated 200 people were killed and between 500 and 700 were wounded in the five days of civil war.

The guerrillas had de-

Continued on Page 2

Everything Fell in Place

KANSAS CITY (AP) — A gunmen's pistol fell apart as he tried to hold up a service station here Saturday.

James Roark, 23, manager of the station, told police the man came in and made a telephone call.

Roark said the man then pointed a pistol at him, and about that time the gun fell apart.

The would-be robber scooped up the pieces and fled.

Health Hazard Charged

Nader Tackles Enzymes

WASHINGTON (AP) — Consumer advocate Ralph Nader Saturday called on the American government to ban the sale of enzyme laundry detergents.

He said the detergents can permanently injure the lungs and irritate the skin without appreciably whitening the wash.

In a petition filed with the U.S. Federal Trade Commission, Nader asked that the products be ordered off the market on the ground they can seriously injure health under normal conditions of use.

★ ★ ★

Enzymes are organic substances that operate through a process similar to fermentation. In laundry detergents, they have created a business that grosses $70,000,000 to $80,000,000 a year.

A spokesman for Procter and Gamble, a major manufacturer, said: "There is no basis for these questions raised by Mr. Nader about the safety of enzyme detergents. Exhaustive research and extensive use of enzyme detergents in millions of homes have clearly shown that these products are perfectly safe for the consumer."

The firm said the products have been used for 10 years in Europe and for several years in this country without allergic reactions.

★ ★ ★

The Procter and Gamble spokesman said that in the firm's testing procedure, 11,000 women used the products for prolonged periods of time and not one reported any hay fever or other such allergic reactions.

Sands Suffers New Attack

British Columbia's deputy labor minister William Sands suffered his fourth heart attack early Saturday in Vancouver. Sands, 58, has been deputy minister since 1952. His last heart attack was in March, 1969.

Three Weeks Space Goal?

MOSCOW (UPI) — The Soviet space twins, now in their 12th day aloft, are expected to continue their journey at least another week and establish a three-week world record for endurance, authoritative sources said Saturday.

Andrian Nikolayev and Vitaly Sevastianov were originally scheduled to remain in space a fortnight.

Growing List of Artistic Activities

Summertime: Schooltime and Music Time

By BERT BINNY

The list of summer activities in the artistic field continues to grow.

The Victoria Summer School of Music will be held from July 1 to Aug. 7. Violinist Clayton Hare and pianist Dorothy Swetnam are returning to Victoria to direct the eighth successive session.

This year the school will be held at Malvern and Westerham School at 1765 Rockland Avenue. It's open to students who have passed Toronto Conservatory or Western Board Grade VI examinations as well as more advanced students of violin and piano.

Hare is currently in charge of the orchestra and string department at the University of Maine and his wife, Dorothy Swetnam, has been active as a soloist, accompanist, examiner and adjudicator. In addition, Hare has been conductor of the New Brunswick Youth Orchestra during the last season and Mrs. Hare has been adjudicating at festivals in Nova Scotia and New Brunswick.

Further information on the summer school here can be had from the secretary, PO Box 381, Victoria.

Starting this week the Netherlands Centennial Carillon at Government and Belleville streets goes on its summer schedule.

Concerts by Herman Bergink may be heard Sundays at 3 p.m., Wednesdays at noon and Fridays at 7:30 p.m.

In addition, the sound of the bells may be enjoyed by means of the automatic playing mechanism every hour on the hour from 8 a.m. to 5 p.m.

□

Twenty items go to make up the program of the third and final recital by students of the Victoria Conservatory of Music.

Curtain time is 2:30 this afternoon at the McPherson Playhouse.

□

Hot off the press comes the full program of the 1970 Victoria Fair.

It is divided into theatre and music sections.

The theatre involves three plays: all performances at the McPherson Playhouse starting at 8 p.m.

Opening night is July 16 and, by Sept. 5, there will have been 43 performances divided among three plays, Webster's Duchess of Malfi, Shaw's Androcles and the Lion and Lesage's Turcaret or The Financier. The Duchess and Androcles appear 16 times each and The Financier has 11 performances.

The musical division of Victoria Fair offers 14 programs, all in July and starting July 2 with the Winnipeg Youth Orchestra.

All these concerts start at 8 p.m. and will be presented in the McLaurin Auditorium at the university.

Larger groups appearing as well as the Youth Orchestra include the Amity Singers (July 6), the Festival Ensemble (July 13, 15, 20 and 27), and the Christine Mather Consort (July 8 and 10).

Also to be heard will be mezzo-soprano Pauline Lewis (July 15, 22 and 27), soprano Catherine Young (July 20 and 29), pianists Winifred Scott, Robin Wood and Robert Rogers, organist Derek Healey and violinist Jack Kessler.

Free entertainment in Centennial Square will precede—at 7:15 p.m.—the play presentations in the McPherson Playhouse on 22 occasions, largely Tuesdays, Thursdays and Saturdays and starting on opening night, July 16. These free shows offer plenty of dancing, folk, square, Polish, Norwegian, Scottish and period as well as a woodwind ensemble, a Baton Corps, a Drum and Bell Corps and a choral group.

Somewhat more academic will be free lectures relating to the three plays. These will be given at 12:30 p.m. every Monday, Wednesday and Friday from July 6 to 24 at the McLaurin auditorium.

Season tickets, exchange tickets, single tickets to any or all of the performances as well as schedules of events can be had from Victoria Fair, Box 1700, Victoria. The season ticket box office at the McPherson opened June 1 and the general box office opens Monday. Season tickets are available only until July 15.

Silver Threads Almanac

MAIN CENTRE

Thursday — Trip to Vancouver—there are a few tickets left for the trip, and also for the trip to Anacortes-Bellingham on June 25, and for the annual picnic in Beacon Hill Park July 9.

ESQUIMALT BRANCH

Monday 10 a.m. — Buccaneer Day Meeting; 1:30 p.m. — Bowlers and drop-ins.

Tuesday 10 a.m. — Quilting; 1:30 p.m. — Bridge club.

Wednesday 10 a.m. — Oil Class; 1:30 p.m. — Whist drive.

Thursday 10 a.m. — Drop-ins; 1:30 p.m. — Last concert of the season.

Friday 10 a.m. — Quilting; 1:30 p.m. — Drop-ins for tea.

Saturday 8 p.m. — Buccaneer Day Dance.

SIDNEY BRANCH

Monday 2 p.m. — Drop-ins, cards and games.

Tuesday 2 p.m. — Drop-ins, cards and games and work party for the float.

Wednesday 11 a.m. — Picnic in Centennial Park.

Thursday 1:30 p.m. — Bridge and crib.

Friday 2 p.m. — Jacko.

Pedals and Patterns

Causeway crosswalk in front of Empress Hotel provides striking sunlight pattern as youths enjoy cycling in Victoria's summer sun.—(William E. John)

Phil Had His Fill

HY GARDNER

Q: I heard Liberace has a swimming pool shaped like a piano, and that Jayne Mansfield had one shaped like a heart. Didn't Jack Benny once have a bathtub like a violin? — **Jane Pannet, Logan, Tex.**

A: Not Benny — Phil Spitalny, who conducted the famous all-girl orchestra on radio years ago. His star was Evelyn and her Magic Violin. The fiddle-shaped tub was one of many wedding gifts he showered upon her when they took the plunge 23 years ago.

□

Q: What was the last movie Greta Garbo made before she retired? And what year was it? — **L.P.D., Lake Charles, La.**

A: Two-Faced Woman in 1941. When a Time critic said the movie was "almost as shocking as seeing your mother drunk," the film star must have reeled. Garbo hasn't faced a movie camera (and very few still cameras) since.

□

Q: I remember reading that, as a girl, England's Princess Margaret was really a swinger. Does she ever talk frankly about those days these days? — **Sally Putterly, Cincinnati.**

A: Indeed she does, obviously with relish. "When my sister (the Queen) and I were growing up," she told Look, "she was made out to be the goody-goody one. That was boring, so the press tried to make out I was wicked as hell. Most of the nice letters came from America.

"Then there were critical letters accusing me of misreported things I hadn's done, mostly anonymous and mostly from England.

"Now," the princess continued (20 years later), "I could do pretty well anything, apart from tearing one's clothes off and jumping into the fountains at Trafalgar Square — which I don't want to do."

□

Q: I've heard that about 200 dogs on active service in Vietnam contracted a rare disease and won't be fit to return to the U.S. Is this true? Also, are any dog-soldiers returned to civilian life? — **Mrs. Arnold Lester, Fort Lauderdale, Fla.**

A: The disease you refer to is IHS (idiopathic hemorrhagic syndrome), we are informed by the commander of the military Working Dog Centre.

"It has infected a relatively large number of dogs serving in South Vietnam. While every effort is being made to develop a cure and an effective vaccine to prevent spreading the disease, military dogs will not be returned to this country. They're given outstanding care and treatment and are not indiscriminately euthanized.

"Responsible citizens who have either sold or donated a dog for military service seem to understand and appreciate the government's position in not returning them. Because of the training they receive, they are capable of inflicting serious injury and are no longer suitable as pets."

Q: Did Butch Cassidy and the Sundance Kid really live? If so, what were their real names? — **L.M., Rockville, Md.**

A: The real Butch Cassidy was Robert Leroy Parker of Beaver, Utah. He got the nickname Butch from working in a Rock Springs (Wyo.) butcher shop. He died a natural death — at the age of 69. The Sundance Kid was born as Harry Longabaugh.

□

Q: Though reputed to have the "best eye" in baseball, is it true that Ted Williams was once blind? — **Porter H., Washington, D.C.**

A: Fisherman Williams casts some light on this rumor. In his new book, My Turn At Bat, he recalls that when he was a kid he and his brother Danny were tossing and hitting hazelnuts with a broomstick. One struck him in the right eye.

"I knew it did some damage," he says, "because sometimes I could barely see out of the eye. Usually it would clear up in a couple of hours, but at times it would bother me all day. Even now, when I over-exert or get tired, I have a hell of a time reading or seeing anything critical."

BIG DISCOUNT ON ALL FOODS AT OAKCREST FOODS 3475 Quadra

OPEN EVERY NIGHT 'TIL 9 P.M.

Prices Effective: Mon., Tues. and Wed.

Often Copied, Never Equalled — The Original Discount Store

We Reserve the Right to Limit Quantities

Local, Farm-Fresh EGGS A Med. Comp. Reg. Price 52c doz. GRADE 37c DOZ.

Extra Lean, Ready-to-Eat COTTAGE ROLLS Cryovac Halves Competitive Reg. Price 1.19 lb. 79c lb.

Lean, Sliced, Rindless BACON Competitive Reg. Price 89c lb. 49c lb.

FRESH, LEAN PORK STEAKS Competitive Reg. Price 98c lb. 69c lb.

BOLOGNA No. 1, By the Piece Competitive Reg. Price 49c lb. 29c lb.

SWEET, JUICY, FANCY ORANGES 7-lb. cello bag Competitive Reg. Price 1.00 7 lbs. 79c

NO. 1 NEW POTATOES Competitive Reg. Price 10 lbs. 89c 10 lbs. 59c

GREEN GIANT NIBLETS CORN Competitive Reg. Price 2 tins 55c 2 tins 39c

NABOB JELLY POWDER 6 Competitive Reg. Price 3 pkgs. 31c 6 pkgs. 49c

B.C. LYNN VALLEY FREESTONE PEACHES Competitive Reg. Price 2 tins 89c 2 tins 45c

CARNATION BABY CLAMS Competitive Reg. Price 41c per tin 3 tins 1.00

BEAVER HOMES
Factory-produced roof trusses, wall sections and interior partitions speed construction and save you money! N.H.A. and V.L.A.-approved. Over 30 designs, from Split Levels to Colonials to Duplexes . . .
Know the complete cost before you start . . . Brochure 50c.
PREMIER SALES LTD.
514 Fort St., Victoria, B.C.
388-5474

KEEP DOGS and CATS AWAY With . . . Scent-off Long Lasting REPELLENTS
Twist them on. Won't wash off. PROTECT EVERGREENS, SHRUBS, ROSES, FLOWERS, GARBAGE CANS, FURNITURE, ETC.
HARMLESS to Plants, Pets and Children
Sold by Lawn and Garden Dealers
Manufactured by Johnson Nurseries Ltd., Kingston, Ontario

C.J. McDOWELL LTD.
C.J. Mc LTD.
C.J. Mc LTD.
CHEVRON HEATING FUELS
C.J. McDOWELL LTD.
911 Fort St. 386-4186

PROVEN Kills bugs dead
DIAZINON Garden Spray
but won't hurt plants & leaves no residues
controls all common garden pests, yet won't hurt even sensitive plants. Leaves no harmful residues. Be ready for the bug season with Diazinon Garden Spray—the fast, lasting, economical way to garden protection. Now at your nearest hardware or garden supply store.
Distributed by: Chipman Chemicals Limited
FISONS
Fisons (Canada) Limited

For people who like to eat and run
IN-SINK-ERATOR the stainless steel garbage disposer with the double warranty!
See It Today at B. G. MENZIES LTD.
572 Fisgard Street
386-8484
*Installed $144.50
Trade-in Price $114.00
Do-it-yourself .....$ 99.00
*To approved sink and wiring

PAN-ABODE BUILDINGS LTD.
Prefabricated Cedar Log All Custom Cut
B.C.'s Most Attractive Homes
Contact Your Agent
Residence Catalogue 10c
W. R. RUFFELL
650 AQUARIUS ROAD
Metchosin P.O. 478-5804
Manufactured Only By
PAN ABODE BLDGS. LTD.
8585 Fraser Street, Vancouver

HE APPRECIATES YOUR CONSIDERATION

Your Daily Colonist Carrier Boy is in business for himself and each collection from his customers contributes to his earnings. For this reason he appreciates your consideration if you pay him before leaving on holidays.

It also pleases your Carrier if he can arrange continued service at your vacation address and know when you plan to return, so he may re-start delivery without delay.

The Daily Colonist
Vancouver Island's Leading Newspaper

WE'LL DO THE JOB RIGHT!
For an expert finishing job, residential or commercial, call Capital City.
FREE ESTIMATES
CAPITAL CITY CARPET & LINO
1920 OAK BAY AVENUE
383-5011
After 6 p.m. Call
Jack Houston, 383-6384
Bob McIntosh, 384-1346
(Division of Capital City Roofing)

Don't wait for TROUBLE from a leaking ROOF!
SOAKED WALLS . . . stained furniture . . . dry rot—don't let it happen to you! Let us check your roof now—we're your Qualified Roofing Contractor for C.G.C. Asphalt Shingles. Call us for expert, thorough inspection!
FREE! Call today for free roof check-up! No obligation!
Capital City Roofing & Floor Co.
1920 OAK BAY
383-5011
After 6 p.m. Call
Jack Houston, 383-6384
Bob McIntosh, 384-1346
(Division of Capital City Roofing)

"NO STRIKE"
at Phil Ballam
your plumber
For Service Phone 385-8751
1920 Oak Bay Ave. at 1 Stop

Nanaimo Area

Water Setup Going On Display

By LYNNE WALLER

NANAIMO — "This is a community system and when the people see it they will be just as proud of it as we are," Chief Commissioner A. W. (Bus) MacDonald said as he announced that the first open house of the Greater Nanaimo Water District would be held Saturday.

On view will be the Pryde Avenue pumping station at Pryde Avenue and Bowen Road, the North Reservoir complex on Lost Lake Road, Ocean Village, and No. 1 Reservoir and office area on Harewood Road.

Frank Hanna, a member of the board from 1953 until his retirement in December, 1969, will officially open the Pryde Avenue station at 2 p.m.

MacDonald, has been chief commissioner since 1967 when Bud Newcombe resigned. He is the chief administrator, responsible for carrying out board policy.

K. D. Alexander is chairman and Rod Glen vice-chairman. Other board members are Ald. Gordon MacKay, Charles Wharton and Bev Savory. Mrs. Jean Erickson is acting secretary-treasurer.

The board's main job, McDonald said, was to safeguard the health of the public and ensure adequate supplies. He also felt that communication with the consumers was of major importance.

The board is planning for the time when, because of population increase, water becomes a critical resource.

Big Demands Ahead

At present, the district serves 34,000 people. In 1969, they used 1.2 billion gallons of water.

It is estimated that by the year 2,000 the District will be serving 100,000 users.

A report issued in January, 1969, by Associated Engineering Services Ltd., included a schedule of work needed to keep up with demands until 1990. The major capital expenses will be a $2,000,000 storage dam and distribution facility in the mid-70s and a $2,500,000 primary main and distribution facility in the early 1980s.

MacDonald said it wasn't enough for the water board to be content to just maintain existing facilities and haphazardly set up systems after a demand for water has been established.

They must work for the future, plan now and try to anticipate demands.

In addition to engineering reports, population projections and systems analyses, another method is to talk to young people about water use.

During the school year, students visit No. 1 Reservoir and the office complex and MacDonald goes into the classrooms to speak to pupils about water.

Water Use Increasing

Per capita water consumption in North America is rising at a rate of two per cent a year and one of the things McDonald stresses is cutting down on water wastage.

During the summer of 1968, the board ran a camapgin to get people to fix leaky taps which can waste between 25 and 400 gallons of water a day, and to cut down on unnecessary sprinkling.

MacDonald said the campaign must have been a success judging from the number of remarks he got from husbands complaining about having to do minor plumbing jobs.

Affluence in the form of dishwashers, automatic washing machines and other water-using household appliances, was a big factor in the rise in water consumption, McDonald said.

Incorporated in October, 1953, the water board is in the business of wholesaling water to member districts.

Water goes to consumers in Nanaimo, Harewood, North Wellington, Departure Bay, Northfield, Petroglyph, south west Extension and No. 1 Indian Reserve.

Harewood and Nanaimo look after their own maintenance but in all other districts the work is done by the board which has four employees in the office and 12 outside.

More Connections

In 1967, Nanaimo used 66.5 per cent of the water but by 1969 that figure had dropped to 55 per cent. MacDonald said the percentage used by the city will drop even more as the districts grow.

A sign of this growth is the increase in water connections during that two-year period.

In North Wellington, water connections increased 44.7 per cent from 1967 to 1969; in Departure Bay the increase was 38 per cent; Chase River 19 per cent; and Northfield almost 18 per cent.

Each district pays the water board an amount based on the percentage of the water they used and the districts in turn charge their ratepayers.

In case of an emergency, for example a break in a line or failure of a pump, repairmen have to act quickly because large volumes of water at high pressure can do a lot of damage.

To forestall this, the board installed a computer-like electrical system which can relay trouble signs at any pumping station, or point in the lines, to the main office.

All water board vehicles are radio-equipped and there are employees available at all hours in case of an emergency. The firehall is also hooked into that radio and telephone system.

The chlorine content of the water is analyzed continuously and the record is relayed electrically to the main office.

More Island News Page 33

YOUTHFUL ENTRANT, 11-year-old Stephen Martin of Cobble Hill, left displays catch in salmon derby while, above, two adult competitors show fish which did not get away.—(Elizabeth Dunn)

Mill Bay Days Start

DUNCAN — The first day of the two-day Mill Bay Days got off to a bright start Saturday.

Action centred around Shore Acres Marina, and featured the annual salmon derby, which has been expanded to two days.

First to weigh in was Jill Veefkind, 10, of Mill Bay. The largest fish was caught by Ian Wood, 18, six pounds, 14 ounces.

The main events will be held today at Shoreacres. Starting at 10 a.m. there will be sabot races and two classes for flying juniors. The afternoon water program will start at 1 p.m. and will include a mass swim, skin-diving, raft-building and racing, log burling, greasy pole, and other novelty events.

★ ★ ★

Between 2 p.m. and 3 p.m. Roger Foley, sky-diving instructor for Duncan Parachute Club, will demonstrate free fall manoeuvres. Cliff Hatch of Pacific Coastal Airlines will give an aerobatic display.

At 4 p.m., Hunter Smith, and his dogs will demonstrate various stages of training and a treasure hunt will be held at 5 p.m.

Barbecued beef, smoked salmon, and other food would be available and parking would be free, said an official.

Shawnigan Lake Grandmother Helps Work

Book World Opens to Blind

By KLAUS MUENTER

SHAWNIGAN LAKE — A Shawnigan Lake grandmother has worked for 25 years opening the world of books to blind people in Canada and the United States.

Mrs. J. M. Stephens of Walbank Road, who lives with her husband and grandson in a country house overlooking the lake, still spends many hours transcribing books into Braille.

★ ★ ★

Her Perkins Brailler, a typewriter-like machine, punches raised dots on special paper. Although she has put out countless pages in Braille, Mrs. Stephens says she cannot read Braille while closing her eyes.

Louis Braille, a Frenchman blinded at the age of three, invented the printing and writing system for the blind. He studied and taught at the Institution Nationale des Jeunes Aveugles, Paris.

Mrs. Stephens was born in Saskatchewan. She and her husband moved to the U.S., where he taught educational psychology in Baltimore, Md.

Earlier she had met her husband's blind cousin and his sighted wife, gaining deep respect for the willpower and sensitivity of blind persons.

★ ★ ★

She started working with transcription after a call by the Baltimore Red Cross for volunteers to learn Braille work. The object was to help soldiers who had been blinded in the Second World War.

She had to learn the Braille letters and 300 to 400 contractions. To pass the examination of the Library of Congress, a transcriber must produce 50 pages of Braille without mistakes.

One of the highlights in her career is the assistance she gave to four blind students at the Douglas College for Colored People. She helped them with their notes and punched out textbooks for them in Braille. One of the students asked her to transcribe into Braille some of her recipes because she was getting married.

Mrs. Stephens said, "I ended up with more baking than Braille-writing because I realized I had to transcribe into Braille some of the phases of the baking process a blind person cannot see."

About the same time she transcribed several children's books, including Gulliver's Travels, punched out one book in Spanish and one in Latin and science textbooks that required the additional knowledge of special codes.

Since coming back to Canada about five years ago, she has maintained a close connection with the Jericho Hill School for the Blind at Vancouver. She also works for the Canadian National Institute for the Blind.

Recently Mrs. Stephens produced a textbook to teach typing to youngsters. She explained eventually the children from the Jericho Hill school enter the regular school system and must be able to produce their notes with typewriters. Mrs. Stephens recalls a recent visit to the Jericho Hill school when she entered the band room, the band struck up My Fair Lady to show their appreciation.

★ ★ ★

Other signs of appreciation from grateful youngsters include a handwoven scarf from girls and letters.

Mrs. Stephens said the transcription into Braille takes "hundred per cent absorption," but it is one way of relaxing because everything else is erased while she works on her Brailler. She has transcribed about 400 books into braille. Transcribing one book takes about two months. Presently Mrs. Stephens is working on the book Run with the Ring by Kathryn Winson.

★ ★ ★

It was requested by the Jericho Hill school. It is the story of a young athlete who became blind after he was injured in a fall while training for the Olympics.

Mrs. Stephens said the sheets she punches out with her brailler serve as master copies to produce the Braille books. Before a book is transcribed into Braille, permission has to be obtained from the publisher, but so far there never has been any difficulty, she said.

—Klaus Muenter

Mrs. Stephens at typewriter

Mother, Daughter Banquet

Indian Theme Chosen

UNION BAY — The Canadian Girls in Training had an Indian theme for their recent mother and daughter banquet in Union Bay community hall. The event was the climax of their year's study, which included emphasis on the Indians of Canada.

Place mats and program folders at each place were decorated with an Indian design, and favors were tiny, hand-made teepees, canoes and totem poles.

A display of Indian arts and crafts continued the theme. Among them were Haida baskets, Indian paddles, a mask, cradle, a hand-made table cloth with Indian design, a silver bracelet and pin, a totem pole, and an Indian doll.

★ ★ ★

Mrs. Ed Sawchuck had made corsages for mothers, leaders, and members of Union Bay United Church Evening Circle who worked in the kitchen, and served 45 mothers and daughters.

Girls and leaders are members of groups in Cumberland and Union Bay United Churches.

Mary Lou Lacourse of Cumberland discussed "what the Church means to me," and Darlene Bennie of Union Bay gave a short historical review of the church in her community. Debbie Tozer proposed a toast to the mothers, and a response was given by her mother, Mrs. C. Tozer.

Mrs. Archibald introduced the guest speaker, Miss Jessie Oliver of Campbell River. Miss Oliver has worked among west coast Indians in Bella Bella, Ahousat, Skidegate, Vancouver, Port Alberni, and other B.C. Indian settlements. She has written a pamphlet of program suggestions to accompany the current CGIT study, "Indians of Canada."

She is a member of the team ministry in Campbell River pastoral charge, which serves two Indian reserves in addition to carrying out regular pastoral work in the growing area. She spoke on the banquet theme, "Is there any word from the Lord?"

Mrs. Wilberta Braconnier of Cumberland presented world friendship badges to the Cumberland girls who had completed the mission study for this year. They were Ellen Taylor, Dorothy Taylor, Mary Lou Lacourse, and Betty Mar.

Steam Run Arranged

LAKE COWICHAN — The Juan de Fuca Railroad Club will sponsor a steam excursion from Lake Cowichan on the six-mile logging line to Honeymoon Bay, starting at 2 p.m. June 21. The Climax logging locomotive owned by Terry Fergusson of Vancouver will pull a train of open cars.

Guilty Plea Entered

NANAIMO — Kenneth A. Bennett, representing K. A. B. Home Builders Ltd., pleaded guilty Monday in Nanaimo Provincial Court to a violation of the Unemployment Insurance Act. The company was fined $25 for failing to make written returns of information required by the Nanaimo UIC office.

Courtenay Group Studies Future

COURTENAY — Courtenay school district electors' association, which had a great deal to say before the establishment of Malaspina regional college, is considering its future.

The group, headed by Ald. Harry Harris, has not been active since 1967 and its president has decided to ask members about future action.

A questionnaire has been distributed outlining several alternatives which could be followed. These include: dissolution, re-activation with an educational approach, expansion of the association to cover the area of the regional district and endorsation of certain candidates running in regional, civic and school board elections.

The association made news when it took a Courtenay pound bylaw to the court and was active in opposing inclusion of Courtenay school board in the regional college concept. This vote was subsequently defeated

A meeting of the group will be held June 23 to formulate the plans for the future of the association or its dissolution.

Teachers

Single Wage Pact Urged

NANAIMO — Nanaimo Schoolboard has asked the B.C. School Trustees' Association to push for an amendment to the Public Schools Act which would create a one uniform wage agreement for all B.C. teachers.

The resolution, which goes before the British Columbia School Trustees' Association at Victoria in October, asks that such an agreement be negotiated solely by the association, representing all school boards and the B.C. Teachers Federation, representing all teachers. It would permit only minor local variations in wage and salary agreements.

At present negotiations take place between district school boards and teachers, with each district reaching a separate agreement.

★ ★ ★

The convention will also consider five resolutions submitted by the Vancouver Island North School Board.

One asks that Indian history be included in regular public school history texts; another asks the association to petition the education department to set up nursery schools on the same basis as kindergartens wherever the Indian school population is more than 30 per cent of the total. The resolution aims to decrease the cultural gap between white and Indian students entering Grade 1.

★ ★ ★

Another requests the inclusion of Canadian history texts written by Canadian authors because "it is important for Canadian students to learn Canadian history as it actually occurred."

Another resolution would change voters' lists deadlines for school board elections to Sept. 30 — the deadline for municipal election lists — from Aug. 31. This would, the resolution states, enable families changing their places of residence, and families on vacation, to make the list.

★ ★ ★

A final resolution requests the education department to ensure every district superintendent receives a greater salary than any school principal under his supervision.

Dancing Starts Weekend

LAKE COWICHAN — Lake Cowichan's big weekend of the year will be held June 19 to June 21.

It will be launched by an outdoor teenagers' dance in Lake Cowichan senior high school grounds June 19. On June 20, there will be a free pancake breakfast, given by the town, from 8 a.m. to 10 a.m. at the firehall. Then there will be a parade from Greendale Road to the Centennial Park.

During the afternoon there will be a tug-of-war between Western Forest Industries and British Columbia Forest Products mills.

The winner of the Lady of the Lake contest will be crowned and a loggers' ball in Centennial Hall at 9 p.m. will end the day's events.

On Sunday, there will be a river race and firemen's sports.

Proceeds from the three days will go toward minor hockey.

Hikers Walk Miles For An Ice Arena

LAKE COWICHAN — A large turnout is expected today for a Lake Cowichan Kiwanis Club walkathon, proceeds from which will go toward the community's ice arena fund.

The march begins at 10 a.m. from Meade Creek logging camp. Walkers will go to the old highway, west to Sunset Park, back down Youbou Road to south shore and then to Kiwanis Camp for the Handicapped, the finishing point. Entrants must be sponsored for a minimum of 10 cents a mile, said a spokesman.

KINDERGARTEN CHILDREN admire gingerbread house made for them by high school home economics students in recent Gold River party. Showing finer points of house is teacher Mrs. Violet Wagner.—(Betty Macmillan)

Home Economics Course

Students Hold Study Party

GOLD RIVER — Kindergarten pupils at Gold River elementary school were entertained recently by high school home economic students at a party.

The project was undertaken by two Grade 8 classes of 13-year-old girls who are studying child care.

Mrs. Beryl Florence, home economics teacher, said that the purpose of the project was for the girls to observe the mannerisms, behavior and reactions of the children. She said it was an ideal situation as there were two kindergarten groups and each of her classes was able to provide an identical party.

The girls spent a day preparing for the party. They made gingerbread men with the children's names on them, chocolate cup cakes and a gingerbread house. Hats with names were given to each child for identification and hot dogs and cold drinks were also served.

During the parties, one was in the morning and the second in the afternoon, two girls were hostesses and the rest made notes on their observations.

The girls returned in the evening to clean up after the parties.

Mrs. Florence said the project was worthwhile because it combined both cooking and child care. She said she appreciated the co-operation of Mrs. Violet Wagner, kindergarten teacher. She said that the girls were very pleased to receive a large "thank-you" poster, designed by Mrs. Wagner, on which each child had written its name.

Advertisement

"Love Me, Love My Wrinkles."

It's a lot to ask of even the most devoted husband. And why should you now that there's such an easy way to help eliminate aging lines and wrinkles. Incredibly effective and completely safe, this beautiful discovery is aptly named 2nd Debut. What you do is gently smooth on 2nd Debut morning and night. In about a week you'll begin to see results: wrinkles fade away as 2nd Debut feeds your skin with the moisture it's been thirsting for. 2nd Debut in CEF 600 or 1200 double strength is at your pharmacy and department store. Can you honestly afford not to try it.

Lila Hamilton
Beauty Consultant

Look for the GREEN Carpetorium Dollar coming soon!

THE BOARD OF GOVERNORS, THE HEADMISTRESS, STAFF AND GIRLS OF ST. MARGARET'S SCHOOL

Would like to invite all old girls, former parents and friends to attend the opening of the new school at

1080 Lucas Avenue

Wednesday, June 17, 1970 at 4:00 p.m.

Coated Lenses

Your eyeglass lenses can be coated in many different colors and densities.

Soft, anti-reflection for every day.

Deep sunglass colors for outdoor use.

See the advantages and variety of SURFCOATED LENSES at

DISPENSING OPTICIANS

Prescription Optical

Ladysmith Course

Beach Sets Pottery Scene

NANAIMO — An open class in primitive pottery will be conducted on the beach near Manana Lodge, Ladysmith, this summer from Aug. 3 to Aug. 7.

The class is part of Nanaimo's Fine Arts Summer Workshop. It will be taught by internationally-known potter Hal Riegger.

Mrs. Pam Hansen, course organizer, said the workshop was designed to study pottery in its simplest form and promote an awareness of the utilization of local materials. She warned that those attending should wear old clothes.

Riegger's work is represented in the permanent collection of the New York Metropolitan Museum and Syracuse ceramic national museum.

* * *

For the past six years, he has been instructing in workshops throughout British Columbia.

The Nanaimo fine arts program started in 1969 and is sponsored by Nanaimo Regional Arts Council to provide advanced instruction in all art fields.

Classes will be held this summer in painting, music, creative and jazz, dancing and drama.

SIMPSONS-SEARS

Lyric BEAUTY SALON

makes your fashion image TOTAL

Our Experts Advise

CLAIROL HAIRCOLOR to go GLIMMERING GRAY or Color-Gay

Want to keep your hair gray? Let us pretty-up any yellowness — any salt-and-pepper unevenness — with the lively, lovely lift of SILK & SILVER!

Unhappy about those gray strands? We'll wash your young-looking shade back into the gray — and only the gray — with LOVING CARE!

Ready for a change? Let us help you choose one of the many shades of MISS CLAIROL, and completely cover the gray with soft and natural new beauty! NO CHARGE FOR CONSULTATION.

Let us get you set for complete holiday loveliness! A glamorous hairstyle cut to perfection by our styling wizards! Stop in . . . soon! Bodywave available if needed to maintain coif.

Lyric Beauty Salon, 2nd Floor — Phone for Appointment, 386-6111.

Simpsons-Sears Hillside: 3190 Shelbourne Street.
Lots of Free Parking While You Shop Simpsons-Sears. (4-16)

Port Alberni School

Awards Presented

PORT ALBERNI — Top academic awards for general excellence at A. W. Neill junior high school were presented recently to Ruth-Anne Brandl, first, and Lindsay Cheetham, second, in the first division.

Helen Rautio and Rolf Schmidt received the honors in the second division.

SOCIAL STUDIES

In Grade 10, the A. W. Neill award for English, presented annually by Neill's daughter in honor of the late MP, went to Jeanne Rudy. The staff award to the outstanding social studies student went to Brigette Kraus, and the school award for science was shared by Stewart Rohrer and Marion Badesso.

The Student Council award for mathematics was also awarded to Badesso.

The school award for French, presented this year for the first time, was shared by Barbara Pringle and Lenore Loewen.

SCHOOL AWARD

Student publications in the school gave the newspaper award for commerce to Gayle Tomlinson. Gary Johnston won the MacMillan Bloedel Ltd. award for industrial education, while the school award for home economics was presented to Willow Gibson.

There were two special awards this year — one from the Royal Commonwealth Society to Wilma Affourtit for her effort in the society's annual essay contest, and three honorable mentions from the United Nations Association of Canada's Creative Art Course, to Jeanne Rudy, Sandra Sweeney and Bram Huisman for statuary made during the course.

PENS GIVEN

Service awards in the form of pens were given to Lenore Loewen, Debra Bergen, Margaret Caldwell, Margaret Robinson, Anne Robinson, Paula Affourtit and Jeannette Bonneteau.

Another special award was made by the student Council to recognize the outstanding effort to make the shift-split body into "one school" was shared by 6 students.

The six were Jo Hills, Anne Gregory, Debbie Newton, Jeanne Rudy, Karen Sapergia and Lea Ross.

The athletic trophy for girls was won by Jean-Anne Miles, with runner-up Willow Gibson. The oustanding male athlete's trophy went to Wally Mahavolich. There was no runner-up among the boys.

Errington Seeks Provincial Aid

ERRINGTON — The Errington centennial committee has applied to the B.C. government for a grant to finance a proposed centennial project.

The project includes a new foundation for the Errington War Memorial Hall, repairs to the Memorial Stone, improvements to the sports ground and park area and a new well.

The committee is also seeking centenarians and pioneer residents to honor. Pioneer applicants must have been born or have lived in Canada before 1897 and must live in B.C. now. Applications must be in by December, 1970, and proof of birth must be produced.

Flower Show Arranged

PORT ALBERNI — Locally-made ornamental garden pottery and a display of cactus will be added attractions at this year's Mount Klitsa Garden Club flower show from 1 to 9 p.m. Thursday in Echo Centre.

The garden pottery is designed and hand-made by Dorothy Kevis, who combines enthusiasm for gardening with her talent for color and design.

Judges for the show will be Mrs. J. V. Donahue of Cherry Point Road and Mrs. R. H. M. Shaw of Duncan.

OFFICIAL HOSTESS to visit the homes of Newcomers, Newlyweds and New Babies, bringing them local information and 'housewarming gifts' while extending the welcome hand of the community. Your own full or part-time hours.

We need a Lady age 35 to 55 with a car, and sales and organizational ability who wants a year-round business of her own. No investment. Commission with exclusive territory. Complete training arranged.

Victoria Press, Box 238

Hi Neighbour WELCOME SERVICE International

A Canadian Firm with Branches in every principal City and Town from coast to coast.

Engagements and Weddings

Engagements

Ward — Lewis

Mr. and Mrs. Reginald D. Ward, 887 Bank Street, are pleased to announce the forthcoming marriage of their only daughter, Nancee Marian, to Mr. David Samuel Lewis, son of Mr. and Mrs. Lorne Lewis, 1397 Daspard Avenue.

The wedding will take place on Saturday, July 4, 1970, at 2:30 p.m., in St. Matthias Anglican Church, Reverend Canon J. Rogers will officiate.

Simpson — Morrison

Mr. and Mrs. Robert J. Simpson, 226 Obed Avenue, are pleased to announce the forthcoming marriage of their only daughter, Donna Ann, to Mr. Cory William Dwight Morrison, son of Mr. and Mrs. Reginald Morrison, Brighton, Ontario.

The wedding will take place Saturday, July 18, 1970, at 7 p.m., in St. Mark's Anglican Church.

Olson — Macdonald

Mr. and Mrs. R. S. Olson, 1178 Beach Drive, announce the forthcoming marriage of their daughter, Sheila Rae, to Mr. Douglas Robert Macdonald, son of Mr. and Mrs. R. S. Macdonald of Toronto.

The wedding will take place in Oak Bay United Church, Saturday, July 4th, Reverend A. Calder officiating.

McMurray — Mason

Mrs. Alice Anderson, 2526 Belmont Avenue, announces the engagement of her daughter, Connee Dolores McMurray, to Mr. Ian Gregory Mason, son of Mr. and Mrs. John W. Mason, 2556 Killarney Place.

The wedding will take place in Central Baptist Church, Victoria, July 18th, at 3 p.m.

Barrow — Wharf

Mr. Reginald J. Barrow, of Rainham, England, is pleased to announce the forthcoming marriage of his daughter, Elizabeth Anne, to Mr. William George Wharf, son of Mr. and Mrs. Norman G. Wharf, of Victoria, B.C.

The marriage will take place on Saturday, July 4, 1970, at 11:15 a.m., in St. Patrick's Catholic Church, Father J. Jackson officiating.

Benjamin — Tate

Mr. and Mrs. H. G. Benjamin, 1811 Lulie Street, are pleased to announce the engagement of their eldest daughter, Mary Elizabeth (Betty), to Mr. Barry Marvin Tate, son of Mr. and Mrs. John Tate, 754 Chesterlea.

The wedding will take place on Saturday, July 4, 1970, at 2 p.m. in Oak Bay United Church, Reverend A. Calder officiating.

Pignato — Best

Mrs. John Pignato of 25 Durant Road, South Weymouth, Mass., wishes to announce the forthcoming marriage of her daughter, Virginia, to Mr. Melvyn E. Best, son of Mrs. K. Fraser MacKenzie, Cowichan Station, B.C., and the late Herbert E. Best. The wedding will take place in Boston, Mass., on July 19, 1970.

Miss Pignato, daughter of the late John Pignato, is a graduate of Weymouth High and Aquinnas College. She is employed at Massachusetts Institute of Technology, Cambridge, Mass. Mr. Best attended Sooke Elementary and High Schools and is a graduate of U.B.C. He also received his Ph.D. from M.I.T., Cambridge, Mass. He is now at McGill University, Montreal, Que.

After a honeymoon in Bermuda, the couple will reside in Montreal, Que.

LeVert — Benn

The engagement is announced of Peggy Elizabeth LeVert, eldest daughter of Mrs. E. E. Pyle, 3051 Tulip Avenue, and the late Mr. W. F. LeVert, to Mr. Gordon William Benn, eldest son of Mr. and Mrs. W. S. Benn, 3082 Quadra Street.

The wedding will take place on July 11, 1970, at 7 p.m. in St. Joseph's Church with Reverend Bernard Hanley officiating.

Law — Norrington

Mr. and Mrs. J. Bonar Law, 283 Belmoken Road, are pleased to announce the forthcoming marriage of their daughter, Susan Margaret, to Mr. Ross Spencer Norrington, son of Mr. and Mrs. John S. Norrington, 738 Selkirk Avenue.

The wedding will take place Saturday, July 4, 1970, at 7 p.m., in Centennial United Church, Reverend John Travis officiating.

Smith — Wilson

Mr. and Mrs. A. C. Lewis, 598 Whiteside Street, Victoria, B.C., are pleased to announce the forthcoming marriage of Linda Kathryn Smith, the daughter of Mrs. Lewis and the late Webster (Bus) Smith, to Mr. Donald Palmer Wilson of Port Renfrew, son of Mr. and Mrs. A. M. Wilson 654 Whiteside Street.

The wedding will take place at Garden City United Church on July 18, 1970, at 7 p.m., Reverend E. W. MacQuarrie officiating.

Paterson — Rasmussen

Mrs. Ruby I. Paterson, 415 Michigan Street, wishes to announce the engagement of her youngest daughter, Robin Lauraine, to Mr. Michael Christian Rasmussen, Arvida, Quebec, youngest son of Mr. and Mrs. C. Rasmussen, 211 Robertson Street, Victoria, B.C.

The wedding will take place Saturday, July 4, 1970, at 2 p.m., in Metropolitan United Church. The couple will reside in Arvida, Quebec.

Vickers — DeWolf

Mr. and Mrs. Randolph S. Vickers, 2625 Cedar Hill Road, Victoria, wish to announce the engagement of their second daughter, Joanne Betty, to Mr. Alan Stuart DeWolf, eldest son of Mr. and Mrs. Jack M. DeWolf of Merritt, B.C.

The wedding will take place on Saturday, July 11, 1970, at 1:30 p.m., in St. Aidans Anglican Church, Reverend F. W. Hayes officiating.

Best — Tetrault

Mr. and Mrs. A. Brian Flindoff, 1520 Foul Bay Road, are pleased to announce the forthcoming marriage of her daughter, Christina Elizabeth Best, to Mr. Luc Robert Tetrault, son of Mr. and Mrs. Tetrault, Iberville, Quebec.

The wedding will take place on Saturday, July 11, 1970, at 11 a.m., in Christ the King Chapel, Canadian Forces Base, Esquimalt. Father Swoboda will officiate.

Campbell — Gibson

Mrs. May Campbell, Richmond, B.C., is pleased to announce the forthcoming marriage of her younger daughter, Constance Ellen, to Mr. Bruce Irvin Gibson, elder son of Mr. and Mrs. Merwin Gibson, Hoffman Street, Langford, B.C.

The wedding will take place on Friday, June 26, 1970 at 7:30 p.m., in Elk Lake Baptist Church, Reverend Harry Pike officiating.

Weddings

Brown — Lowe

Centennial United Church, 848 Gorge Road, was the scene of a double-ring ceremony on Saturday, March 28. The saying of the marriage vows was solemnized by Reverend John Travis when Sylvia Ivy became the bride of Mr. Orville James Brown, eldest son of Mr. and Mrs. Robert Scott Peila. Soloist was the bride's mother, who sang "As Dawning" accompanied at the organ by Mr. Ian R. Westmacott, ARCT.

The bride, given in marriage by her father, was radiant in a floor-length gown of maltasse featuring lily-point sleeves, jewelled neckline of simulated pearls and silver beads, fitted bodice and waist, and full long train. Her cathedral-length veil was edged in French lace and held by a coronet headpiece of the same material. She carried a bouquet of yellow roses and white carnations.

The bride's two sisters, Georgina and Amy, and Miss Sylvia Smith, as bridesmaids, and Mrs. Sylvia Stilling as matron of honor, were identically dressed in mauve full-length gowns with empire waists and ruffled bodices in darker tones. They carried yellow and white carnations. The bride's mother wore a beige wool tweed coat and sheath dress ensemble, white picture brim hat, black accessories and yellow and white carnation corsage. The groom's mother was lovely in a pink brocade dress with matching hat and navy accessories. Her corsage was of pink and white carnations. The bride's aunt, Mrs. Isobel Scarf, was lovely in beige two-piece suit of Chinese silk, beige hat and black accessories; the groom's great-aunt, age 85, was charming in pink. Both wore pink and white corsages.

The groom's brother, Mr. Robert Brown, was best man; the ushers were Mr. Gary Torry, Mr. Terry Wilgenhof and the bride's twin brother, Mr. Daniel Lowe.

A reception was held at Henderson Hall where the groom's two brothers piped the newlyweds in, David, beating drums, and Warren, on pipes, wore the famous tartans of Hunting Scots and Ancient Sutherland. Music for dancing was supplied by Mr. and Mrs. George Clark and band.

Following the reception the young couple left on a motor trip to San Francisco. For her going-away outfit, the bride chose a deep purple wool coat and sheath ensemble with pale mauve hat and black leather accessories, and a corsage of yellow roses. The couple will reside in Fort Langley, where the groom is a Grade 7 teacher.

Out-of-town guests included Mr. and Mrs. Lew Rossmer from Prince George, cousin of the bride; Mr. and Mrs. Smith, Edmonton. Special guest was Capt. Harry Davis, grandfather of the bride.

Pengelly — Askey

A double-ring ceremony was solemnized on May 16, 1970, in Oak Bay United Church when Linda Marie, daughter of Mr. and Mrs. G. J. Askey, 2415 Dryfe Street, exchanged wedding vows with Mr. Raymond Frederick Pengelly, son of Mr. and Mrs. R. F. Pengelly, 2328 Dalhousie Street. Reverend A. Calder officiated.

Matron of honor was Mrs. Barbara Lilley, attendants were Mrs. Sandi Pelletier, sister of the bride, and Miss Jeannie Mackenzie, the bride's cousin. Mr. Ron Boughton was best man. Ushers were Mr. Jacques Pelletier and Mr. James Lilley.

After the ceremony a reception was held at Holyrood House. The couple will reside in Victoria.

Plank — Sharp

Mr. and Mrs. M. J. Sharp, 2197 Fair Street, wish to announce the marriage of their daughter, Valerie, to Mr. Donald E. Plank. The wedding took place last month in Santa Monica. They will make their home in Los Angeles, California.

Warren — Pugh

Reverend W. E. Greenhaigh officiated at a double-ring ceremony in the Mission of the Good Shepherd on Saturday, May 16th, 1970, at 4:00 p.m., when Anne Elizabeth Pugh, daughter of Mr. and Mrs. Jack Whitehead, 170 Estlline Road, Victoria, exchanged wedding vows with Robert Russell Warren, son of Mr. and Mrs. K. J. Warren, 3082 10th Ave. East, Prince Rupert. Given in marriage by her stepfather, the bride was radiant in an A-line gown, fashioned from white peau de sole and lavishly trimmed with chantilly lace. Her chapel-length veil of silk illusion tulle was caught into an arrangement of organza petals, and she carried a crescent bouquet of red sweetheart roses and white carnations. Her jewellery was a cultured pearl necklace, gift of the groom. The bride was attended by her sister, Mrs. Don Little, as matron of honor, who was attired in a slim empire-styled gown of mauve linen, complemented with an organza headpiece en tone, and she carried a bouquet of white carnations sprayed to match her dress. Mr. Wayne De Witt of Vancouver attended as best man, and the ushers were Mr. Norman Pugh, brother of the bride and Mr. Murray Warren, brother of the groom. The organist was Mr. Bill Whitehead, the bride's uncle.

For her daughter's wedding, Mrs. Whitehead chose a slim dress, of rose silk, with matching accessories and a mink stole. Her corsage was pink carnations surrounded by a deeper shade of roses. The mother of the groom was attired in a gold ensemble consisting of a sheath dress of polyester lame, with a matching jacket. Matching accessories and a corsage of yellow carnations completed her ensemble.

A reception followed in the beautiful home of Mr. and Mrs. Whitehead on the shores of lovely Prospect Lake, where Mr. Fred Belcher proposed the toast to the bride. A three-tier wedding cake made by the bride's mother centred the head table and the guests enjoyed a delicious smorgasbord dinner.

Out-of-town guests were Mr. and Mrs. Wayne Bell with Debbie and Cindy of Prince Rupert; Mrs. M. Merrick of Prince George; Mrs. Alice Coburn, Vancouver; Mrs. Helen Grant, Vancouver; Mrs. Keith DeWitt and Mr. and Mrs. Wayne DeWitt, Vancouver; Mr. Ken Warren, Vancouver; and Mr. and Mrs. Cliff Turner with Lorraine and Brian, Vancouver.

Robinson — Pollard

Canon Grahame Baker officiated at a double-ring ceremony in St. John's Anglican Church on May 16, 1970, at 2 p.m., when Janice Lynne, daughter of Mrs. George G. Pollard and the late Mr. Pollard, exchanged vows with Mr. Gordon Alexander Robinson, son of Mr. and Mrs. Kenneth G. Robinson of Victoria, B.C. "O Perfect Love" was sung by Miss Joyce McGowan.

Given in marriage by her uncle, Mr. Ernest Pollard, the bride chose a floor-length gown of white Chantilly lace over Paloma silk which extended into a full-length train. A daisy headpiece held her three-tiered chapel veil. She carried a bouquet of red roses and stephanotis.

The bride was attended by Misses Sharon and Donna Pollard, sisters of the bride, and Miss Margaret Robinson, sister of the groom. They were attired in identical floor-length gowns of aqua peau d'elegance with empire waistlines and white daisy trim. Each carried a colonial bouquet of white daisies. Best man was Mr. Jan Bulbers and Messrs Rick Gordon and Douglas Robinson ushered the guests.

The reception was held at University of Victoria Faculty Club where master of ceremonies, Comdr. E. J. Semmens introduced Mr. Keeler Pollard of Rossland, B.C., to give the toast to the bride.

On return from their honeymoon in the Hawaiian Islands, the happy couple will reside in Victoria, B.C.

Smith — Dixon

A double-ring ceremony was solemnized at 2 p.m. May 16, 1970, in the Central United Church, Edmonton, when Margot Elizabeth, daughter of Mr. and Mrs. C. G. Dixon of Sidney, B.C., exchanged vows with Mr. Hubert Gwynne Smith, eldest son of Mr. and Mrs. C. G. Smith of Sherwood Park, Alberta. Reverend Hart Cantlion officiated.

Given in marriage by her father, the bride was lovely in a floor-length gown of white silk moire with overdress of white daisy embossed organza sheer, empire styled with scoop neckline, long full sheer sleeves and graceful A-line skirt en train. Her floor-length Mantilla veil was edged with matching daisy motif and she carried a cascade bouquet of white rosebuds and feathered pink carnations.

Maid of honor, Miss Terry Dixon, sister of the bride, wore a floor-length gown of pink and blue patterned sheer over pink taffeta, empire styled and with orchid ribbon trim. Bridesmatron, Mrs. Enid Brenton, was similarly gowned in identical sheer over blue taffeta and with blue ribbon trim. Their headpieces were of matching flowers and they carried cascade bouquets of pink and white carnations with orchid and blue ribbons. Flower girl Miss Christie Dixon, niece of the bride, was captivating in a floor-length gown of white daisy embossed sheer over blue taffeta and trimmed with blue ribbon. She wore matching blue flowers in her hair and carried a posy of pink carnations and white Esther Reed daisies. Best man was Mr. Ian Gray, and Messrs. Don Spurgeon, Terry Hamilton and Doug Ahlf ushered the guests.

The happy couple left for their honeymoon after the reception and dance at Whytecroft Hall. The bride chose a matching coat and dress ensemble of sky blue with white accessories for her going-away outfit. A corsage of pink carnations completed her costume. On their return they will make their home in Edmonton.

Out-of-town guests were Mr. and Mrs. Orville Sherbach and family from Surrey, B.C.; Mr. and Mrs. Hubert G. Smith from Kelowna; Mr. and Mrs. Carl Johnson of Calgary; Mr. and Mrs. George Shenchuck, Peace River; Mrs. F. Bachmeier, Peace River; Mr. Michael Dixon, Sidney, B.C.; Mr. and Mrs. Peter Dixon of Calgary; Mrs. W. Burr, Calgary; Miss Pat Pelcnik, Coleman, Alberta.

Hutchings — Shade

A lovely double-ring ceremony was solemnized on May 2 in Cadboro Bay United Church when Nancy Margaret, daughter of Mr. and Mrs. B. K. Shade, 2526 Kilgary Place, exchanged wedding vows with Mr. David Thomas Hutchings, son of Mr. and Mrs. Wm. J. Hutchings, 4117 Glanford Avenue. Reverend Leighton Streight officiated.

The bride, given in marriage by her father, was attended by her sister, Miss Patricia Sharle. Mr. David Leonard was best man.

Following a dinner reception at the home of the bride's parents, the newlyweds left for a honeymoon to California. On their return they will reside in Victoria.

Gibson — Cunnington

Brigadier General and Mrs. D. W. Cunnington, of London, England, announce the marriage of their daughter Claudia, to Mr. Jeremy Stathern Wynn Gibson, son of Mr. and Mrs. Wynn-Gibson of Oxford, England. The wedding took place May 1, 1970, in London, England.

The bride is the granddaughter of the late Mr. and Mrs. Herbert A. Brown of Victoria, B.C.

Bishop — Grutschnig

St. John's Anglican Church in Victoria was the scene of a double-ring ceremony at 1 p.m. June 6, 1970, when Reverend L. Jenner united in marriage Kathryn Diane, only daughter of Mrs. Hans Grutschnig (and the late Hans Grutschnig, 3810-14th St., Vernon, B.C.), and Mr. Roger Earl Bishop, elder son of Mr. and Mrs. G. D. Bishop, 2580 Oakcrest Drive, Victoria, B.C.

Given in marriage by her brother, John, the bride was lovely in a floor-length gown of damask peau de sole, a lace bordered full-length Mantilla veil was held in place by a pearl coronet. She carried a cascade bouquet of white gladioli and pink rosebuds. Maid of honor, Miss Beverley Wyers and bridesmaid, Miss Linda Rainer, cousin of the bride, wore identical gowns of apple green damask peau de sole and carried bouquets of white gladioli. Their headpieces were of matching green net and velvet ribbon. Best man was Mr. Albert Cliff and ushers were Messrs. John Pitt and Brian Stoll.

The bride's mother wore a beige and gold ensemble with cream accessories and a corsage of pale yellow gladioli. The mother of the groom was attired in a pale mauve ensemble with white and mauve accessories. Her corsage was of white gladioli.

A reception was held in Holyrood House. Mr. Peter Watts of Vernon proposed the toast to the bride and entertainment was supplied by Messrs. Richard Margison and Gregg Davidson. For her going away outfit, the bride chose a pink suit with white accessories and her corsage was of white gladioli.

After a honeymoon on Vancouver Island, the couple will reside in Victoria at No. 5, Tudor Manor, 1035 Fairfield Road.

Guests from out of town were from Chinook Cove, Darfield, Port Coquitlam, Vernon, Mission City, Kamloops, Prince George, Langley, West Vancouver.

Darling — McLean

Fairfield United Church was the scene of a double-ring ceremony at 2:30 p.m. on May 9, 1970, when Mary Eleanor, daughter of Mrs. Edward McLean, 401—1835 Chambers Street, became the bride of Peter Allen Darling, eldest son of Mr. and Mrs. E. V. Darling, 1140 Woodstock Avenue. Dr. R. W. Kerley officiated at the ceremony and Mrs. H. H. Youson was soloist. Miss M. Staines arranged the flowers for the church.

The bride was given in marriage by her uncle, Mr. R. H. Shewan of Aldergrove. She wore a floor-length gown featuring a lace bodice and a full-length train accented by scallops of the same lace. Her headpiece of dainty flower streamers blended with her bouquet of yellow roses, stephanotis and ivy.

As attendants the bride chose Miss Joan Youson and Miss Pamela Good. They were matching floor-length gowns of cotton lace and apple green linen. The junior bridesmaid, Miss Cathy Shewan, cousin of the bride, wore a similar gown of yellow. The attendants carried bouquets of white daisies.

Best man was Mr. Bill Darling, brother of the groom. The ushers were Mr. Bob Darling and Mr. David Darling, also brothers of the groom, and Mr. Brian Dance.

At the reception at the Oak Bay Beach Hotel, the bride's uncle, Mr. James MacCarthy, proposed the toast. The couple left on a motor trip to San Francisco and Los Angeles.

Many friends and relatives, including both the bride's and groom's grandparents, travelled to the wedding from distant points.

Rates for publication of Wedding or Engagement notices, with or without pictures, available on request from the Advertising Department. (Special forms to assist you in writing copy also available.) Copy for weekend editions should be in the Victoria Press office no later than 5 p.m. the Wednesday prior to publication date.

BUSINESS OFFICE OPEN 8 A.M. to 5:30 P.M. Monday to Friday.

(Closed Saturday and Sunday)

JUST MARRIED JUST MARRIED JUST MARRIED

Harbor Control

'Chances Good'

Victoria's chances of getting control over its harbor are "very good indeed," a federal transport department official said Friday.

Pierre Camu, head of the federal government's maritime transportation administration, told the Colonist in a telephone interview from Ottawa he had met with city officials Friday morning to discuss the proposed formation of a Greater Victoria Harbor Commission.

The talks were attended by Victoria City Manager Dennis Young and City Solicitor Terry O'Grady.

"I met your representatives and we discussed various aspects of the proposal. I informed them that a major study of Canadian harbor administration would be coming out soon," Camu said.

"This study will have detailed recommendations on the future of 20 Canadian ports from coast-to-coast."

Camu refused to say if Victoria was on the list of harbors to be dealt with by the study.

"That I cannot say at this time, but I can say that Victoria's chances of getting a harbor commission are very good indeed," he said.

"This is a reflection of the federal government's policy which is directed towards a decentralization of harbor administration."

He pointed out that no final decision could be made regarding Victoria's request for a harbor commission until a complete report along with official support was in the hands of the transport minister.

That report was released about two months ago and is awaiting final approval of Victoria and Esquimalt councils.

Big Bird Flies In

By JIM BRAHAN

Patricia Bay airport's main runway easily handled the landing of a big stretch-jet Friday afternoon, but the terminal's other facilities were overtaxed by the unusual arrival.

The airport's parking area, waiting room, customs room and coffee shop proved inadequate for the hundreds of relatives, friends and spectators there to meet Wardair's non-stop flight from London, England, to Victoria, carrying 183 passengers.

However, airport manager John Knowland said "things are in the works" to rectify the situation.

All available parking space was filled and Sidney RCMP said there were between 200 and 300 cars forced to park alongside the roadway leading into the terminal.

Knowland agreed the terminal buildings are taxed to capacity during normal daily traffic, and when a charter flight arrives — such as Friday's containing Royal Canadian Legion members and B.C. Government Employees' Credit Union members — the facilities are completely inadequate.

The big Boeing 707C landed on schedule under ideal weather conditions. It needed only about half the 6,000-foot runway to land.

The airport weather office said the plane landed into a headwind of about eight miles an hour. However, it would have used more of the runway to land if there had been a crosswind.

Knowland said he expects tenders to be called soon for a 1,000-foot extension to the main runway.

"The reason for the delay has been engineering revisions," he explained.

Two extra customs officers were called to handle the charter flight passengers. The whole process lasted slightly more than an hour.

Because of the limited space of the customs room, the passengers were divided into groups and disembarked from the plane one group at a time.

"This was the only way we could do it," explained a customs official. "This was an international flight and we couldn't have people walking around the airport waiting to go through customs.

"There is no seating arrangement in the customs room and this was the best way. We realize it meant some of the passengers had to sit and wait inside a very hot aircraft."

The temperature on the tarmac was in the mid-70s while the passengers were waiting.

The large Wardair jet is capable of carrying more than four times the passengers of the regular Viscounts on service between Vancouver, Victoria and Seattle. It can land and take off at Patricia Bay because its engines are more powerful than a normal 707's.

The huge craft settled down as scheduled on runway 08-26, ran a distance of 3,000 feet, then reversed the thrust of its engines and stopped about the 4,000-foot mark.

Royal Roads Loses Colonel

Back to School As Commandant Leaves College

By BILL THOMAS

It is not uncommon for a student to find himself principal of his old college in later life, but Col. Kenneth Lewis, commandant of Royal Roads Military College, is going one step further. When he relinquishes his command he will revert to student status.

After two years as commandant of the college, Lewis is bound for the staff college at Kingston where he will participate in a year-long program for senior officers and senior civil servants.

He relaxed Friday in his panelled office in the castle building at Royal Roads and looked back on his career, both as a cadet from 1947 to 1949 and as a squadron commander at the college from 1956 to 1959. Lewis has the distinction of being the first cadet ever to rise to the position of commandant.

"Looking back, I suppose it was quite different then. I had been an air cadet in Calgary and won a scholarship to Royal Roads in 1947. I entered with the intention of joining the RCAF and that was the first year Royal Roads changed from being a purely naval college.

"In my second year, there were cadets destined for the army and the college became a truly tri-services institution.

"Much of the routine is the same, but of course the college is now far more academically challenging. I feel the cadets have more freedom than we did in my day, but at the same time they have far more responsibilty. I am amazed by the heavy work load they carry," he said.

"The college did not offer the degree program then and I spent my third year in pilot training, eventually joining a NATO squadron in Europe. That was when we flew our Sabres to Europe."

★ ★ ★

For two years Lewis commanded 3 Wing at Zweibruchen in Germany with the rank of group captain.

His only regret since returning to Royal Roads has been his inability to find time to continue flying.

"I hope when my staff college tour is over," he said, "it will be possible for me to get back flying. I will probably require some extra training, but I look forward to it. chartrres

"When I was in Germany the young pilots under my command enjoyed having an old guy like me along on the training exercises just so they could show me what they could do."

Lewis was also particularly delighted when, in 1964, he was appointed senior liaison officer to the Air Cadet League of Canada.

BAILIFF'S SALE

We are instructed to offer to the highest bidder one 1967 Chevrolet 2 door sedan, serial no. 164877117565. This vehicle will be sold as is, where is, and may be inspected on appointment by calling Pacific Bailiff Service, 383-6449.

Corporation Of The City Of Victoria
TENDERS FOR CARS AND TRUCKS AND TRACKED LOADERS

Sealed tenders, on the forms and in the envelope provided, will be received by the City Clerk, City Hall, Victoria, B.C., up until noon (Pacific Daylight Saving Time, Thursday, June 25, 1970, for the following equipment for the City Fire and Public Works Departments.

1 Tracked loader, Diesel, 38 to 44-h.p.
1 Truck chassis and cab, G.V.W., 16,000 pounds.
2 Pick-up trucks, G.V.W., 7,800 pounds.
1 Four-door compact sedan
1 Tractor truck unit for ladder work.

Specifications and tender forms may be obtained from this office.

The lowest or any tender will not necessarily be accepted

G. F. SHARPE,
City Purchasing Agent

City Hall,
Victoria, B.C.,
June 11, 1970.

TENDER FOR PUPIL TRANSPORTATION
Period of Sept. 1, 1970, to June 30, 1971

Tenders will be received up to 12 o'clock NOON, Friday, June 19, 1970, for the transportation of approximately 30 pupils from Westbolme Indian Reserve to the St. Joseph's Parochial School, Chemainus, B.C., and the return of the pupils to their homes on the reserves at the end of each day's school session.

Adequate supervision for safety of children entering buses is required, and operator will have to provide service to pick up pupils near their homes.

The length of the route is 10 miles, the service therefore requires a daily total distance of 20 miles.

For further information contact: Mr. V. Janzen, District Supervisor, Education Services, 214 Federal Building, Nanaimo, B.C. Telephone—753-4181, Local 229.

Tenders to be submitted in sealed envelopes marked "Tender for Pupil Transportation/Contract No. 974-T-70-1E" to the above address.

Tenders must meet federal and provincial requirements, and the successful bidder must show evidence of insurance to the satisfaction of the Minister, Department of Indian Affairs and Northern Development.

The lowest or any tender not necessarily accepted.

V. JANZEN,
District Supervisor,
Education Services.

TENDER FOR PUPIL TRANSPORTATION

Period of September 1, 1970 to June 30, 1971.

Tenders will be received up to 12 o'clock noon, Friday, June 19, 1970 for the transportation of approximately 30 school children from South Saanich I.R., Cole Bay I.R., Union Bay I.R. and Patricia Bay I.R., and East Saanich I.R. to Tsartlip School each day school is in session, and return of the children after school to their homes on the Reserves. Adequate supervision for safety of children entering buses is required, and operator will have to provide service to pick up pupils near their homes.
The length of the route is 20 miles and the service therefore totals a daily mileage of 40 miles.
For further information contact: Mr. V. Janzen, District Supervisor, Education Services, 214 Federal Building, Nanaimo, B.C. Telephone—753-4181, local 229.
Tenders to be submitted in sealed envelopes marked "Tender for Pupil Transportation/Contract No. 974-T-70-4" to the above address.
Tenders must meet Federal and Provincial requirements, and the successful bidder must show evidence of insurance to the satisfaction of the Minister, Department of Indian Affairs & Northern Development.
The lowest or any tender not necessarily accepted.

NOTICE TO CREDITORS
ESTATE OF AUDREY EDITH CLARKE

NOTICE is hereby given that creditors and others having claims against the estate of Audrey Edith Clarke, deceased, late of Borough of North York, in the County of York, in the Province of Ontario, are hereby required to send them to the undersigned agent for the Executor at 1205 Government Street, Victoria, British Columbia, before the 17th day of July, A.D. 1970, after which date the Executors will distribute the estate among the parties entitled thereto having regard only to the claims of which they then have notice.

DATED this 11th day of June, A.D. 1970.

THE ROYAL TRUST COMPANY,
1205 Government Street,
Victoria, British Columbia,
as agents for:
Larry Denman Clarke and
The Royal Trust Company
of the City of Toronto,
Executors of the Will of
Audrey Edith Clarke, deceased.
per:
HARMAN & COMPANY,
540—645 Fort Street,
Victoria, B.C.,
Solicitors.

NOTICE TO CONTRACTORS

SEALED TENDERS will be received by the undersigned for the construction of Dawson Heights Senior Citizens Housing, Cedar Hill Road, Victoria, B.C.

Drawings, specifications, forms of tender and detailed instructions to bidders are available to general contractors at the office of Wagg & Hambleton, Architects, 611 Courtney Street, Victoria, B.C.

A returnable deposit of Twenty-five Dollars ($25.00) is required for each set of drawings and specifications. Tenders must be good for Thirty (30) days. Tenders must be accompanied by a bid bond in the form prescribed, which binds the tenderer and the surety in the amount of Five Thousand Dollars ($5,000.00) at the time of tendering. A performance bond and a labour and material payment bond, each in the amount of 50% of the contract price in the form prescribed, must be provided by the successful tenderer prior to the award of the contract. Certified cheques will not be accepted.

Contractors' attention is drawn to the clause in instruction to bidders regarding depository bids.

The lowest or any tender not necessarily accepted.

Tenders must be made out on the forms supplied by the architect, addressed to the undersigned and delivered to the office of the architect not later than 4 p.m. Thursday, July 9, 1970, where they will be opened in public.

WAGG & HAMBLETON,
Architects,
611 Courtney Street,
Victoria, B.C.

The Corporation Of The District Of Oak Bay
NOTICE OF A PUBLIC HEARING ON AN AMENDMENT TO THE ZONING BY-LAW

NOTICE is hereby given that all persons who deem themselves affected by By-law No. 2770, being the "NINTH ZONING BY-LAW AMENDMENT BY-LAW, 1970," which rezones Lot 2, Block L, Plan 1030 (2075 Windsor Road) from Garage Zoning to Retail Zoning, will be afforded an opportunity to be heard before the Municipal Council on the matters contained therein at a Public Hearing to be held in the Council Chamber, Municipal Hall, Oak Bay, B.C., on Monday, June 22nd, 1970, commencing at 7:30 p.m.

Copy of the proposed by-law may be inspected on the notice boards at the Municipal Hall, Oak Bay, B.C., at any time.

E. H. HART,
Municipal Clerk.

DEPARTMENT OF TRANSPORT
P.O. Box 1180
Victoria, B.C.

TENDERS

Sealed tenders, addressed to the undersigned and marked "Tenders for Construction — Cape Mudge", will be received by the undersigned at Room 534, Federal Building, 1230 Government Street, Victoria, B.C., up to 3:00 p.m., Pacific Daylight Time, July 8, 1970, for the construction of a concrete block fog alarm-engine building and wooden frame storage building and demolition of existing building at Cape Mudge Lightstation, located on the south end of Quadra Island near Campell River, B.C.

One set of plans, specifications and other tender documents may be obtained on application from the undersigned, upon receipt of a certified cheque for $25.00, payable to the Receiver General of Canada

Plans are on display at the Amalgamated Construction Association, Vancouver and Victoria, and the Industrial Construction Center, Vancouver.

I. M. CAMPBELL,
District Engineer

Tender V1-24,
June, 1970.

NOTICE TO CREDITORS AND OTHERS
HENRY GEORGE BEHNSEN, Deceased

NOTICE is hereby given that creditors and others having claims against the estate of HENRY GEORGE BEHNSEN, deceased, late of Shawnigan Lake, Vancouver Island, British Columbia, are hereby required to send them to Patrick J. Sinnott, Solicitor for the Executor, at Suite No. 201, Broughton Building, 1032 Douglas Street, Victoria, British Columbia, before the 2nd day of July, A.D. 1970, after which date the Executor will distribute the said estate among the parties entitled thereto, having regard only to the claims of which he then has notice.

Dated at Victoria, B.C., this 27th day of May, A.D. 1970.

CHRISTOPHER BEHNSEN,
Executor.
Patrick J. Sinnott,
Solicitor.

NOTICE TO CREDITORS AND OTHERS
Re: ESTATE OF WILSON DAVID WOODROW, Deceased

NOTICE is hereby given that creditors and others having claims against the estate of WILSON DAVID WOODROW, deceased, late of 1316 Adanac Street, Victoria, B.C., are hereby required to send them to the undersigned executrix at P.O. Box 340, Victoria, B.C., before the 8th day of July, A.D. 1970, after which date the executrix will distribute the said estate among the parties entitled thereto, having regard only to the claims of which she then has notice.

DATED the 1st day of June, 1970.

EVA CECILIE LEWIS,
Executrix.
HARMAN & COMPANY,
645 Fort Street,
Victoria, B.C
Solicitors.

LUNDS
926 Fort Street
MOST INTERESTING
AUCTION
Tues. 7:30 p.m.
QUALITY SUITES AND FURNISHINGS FOR ALL ROOMS
RUGS

"HEINTZMAN" AND "YAMAHA" SPINET PIANOS
Small Size
DOHERTY" UPRIGHT PIANO

OCCASIONAL TABLES
MARBLE TOPPED COFFEE & END TABLES

Nest of Tables, Occasional Chairs, Portable TV Sets, Mantel Clocks, China, Glass, Ornaments, Paintings
Oriental Porcelain

BEDROOM SUITES
SET OF DRUMS
REFRIGERATORS
RANGES,
AUTO. WASHERS and DRYERS

For the Department of Recreation and Conservation
Fish and Wildlife Branch
Approx. 50 Rifles
Including such makes as: Parker Hale .308, Winchester .300, Alpine 7 mm, Winchester .308, Husquvarna .270, Weatherby .300, etc.

LUNDS PHONE 386-3308

Be Wise . . . It Pays To Advertise

PUBLIC NOTICE
ABANDONED CARS TO BE RECLAIMED OR SOLD

The following cars, impounded as abandoned on City streets, will be sold or otherwise disposed of by the City unless claimed and costs paid by owners within five days of this notice.

No.	Year	Make	Colour	Type	Licence No.	Serial No.
1	1959	Chevrolet	Red	2-door	AGA 040/70	9111128045
2	1956?	Renault	Red	4-door	34-471/69	

SALE OF ABANDONED CARS

If not claimed by above date, these cars will be sold to the highest bidder. In anticipation of this, the undersigned will receive bids on these vehicles up until noon on Monday, June 22, 1970. Bid forms may be obtained from this office, or from the Works Clerk, Garbally Road, at which location these vehicles may be seen. No transfers will be given.

G. F. SHARPE,
City Purchasing Agent.

City Hall,
Victoria, B.C.
June 11, 1970.

Victoria's Daily Newspapers
Help You Sell Women's Wear
Every Day of the Week!

Victoria women love to shop. They love it so much they do it twice—first in the Victoria daily newspapers — then in their favorite stores.

They are constantly checking for fashion news in the popular women's pages. Then they watch the advertising to find out where to purchase the wearing apparel they want. Why experiment with media unproved in retail advertising; media with doubtful feminine readership; media which falls short of total coverage of your selling potential.

Why Settle For Less Than Your Customers' Favorite Daily Reading
—The "Welcome Medium"

Victoria's Daily Newspapers

The Islander

Daily Colonist Magazine

VICTORIA, B.C., SUNDAY, JUNE 14, 1970

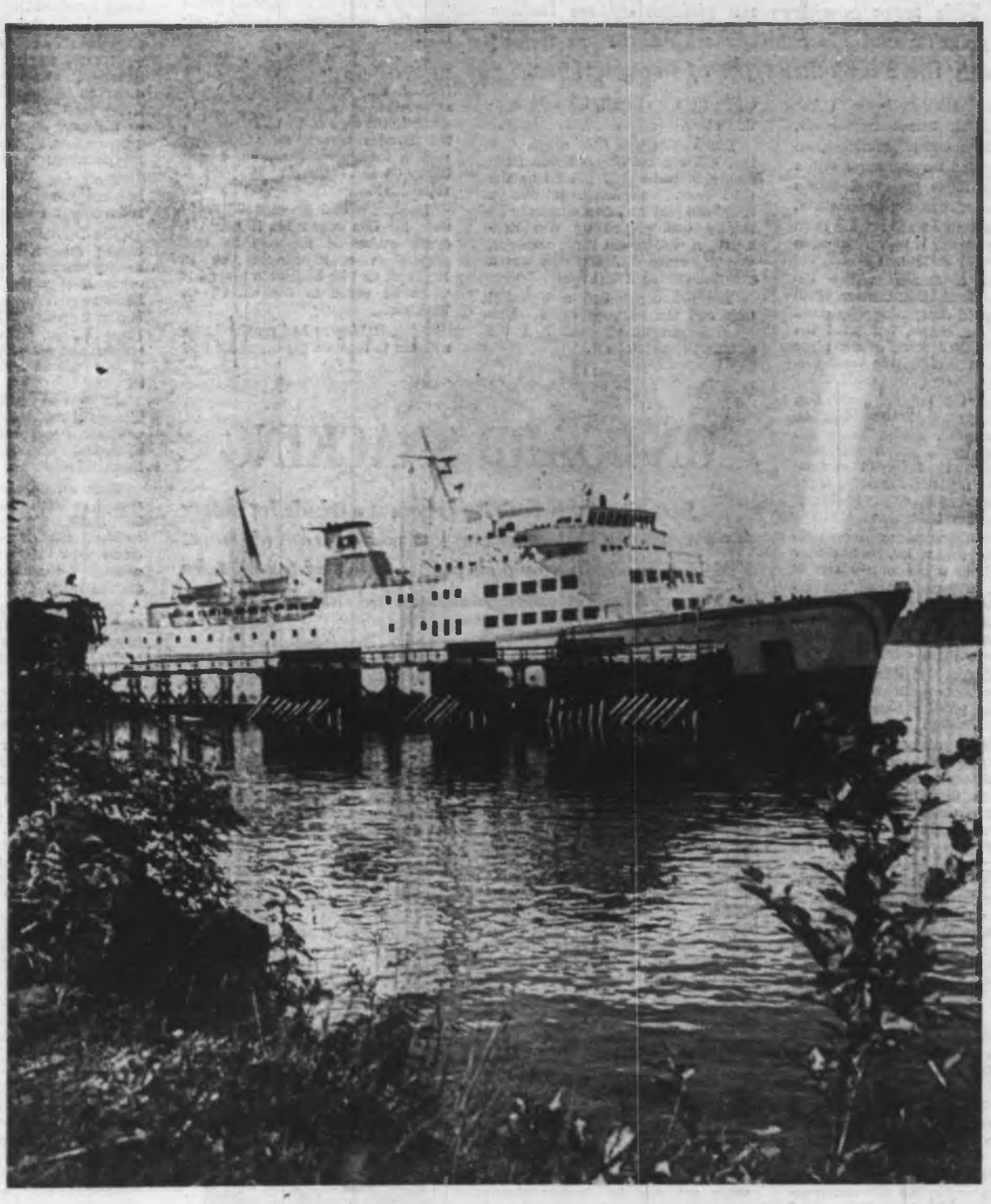

QUEEN OF PRINCE RUPERT at Prince Rupert dock.

***See Ferry Birthday*, pictures and story, *on Pages 4 and 5*.**

One usually thinks of an organ, particularly a pipe organ, as a very solid and substantial thing that, once put into place, stays there. But such is not the case with the old organ which a few years ago returned to its original home in Christ Church Cathedral.

THE WANDERING ORGAN

By AGNES CARNE TATE

When the original wooden Christ Church Cathedral was first built, the organ in use was called a barrel organ. This term conjures up visions of an Italian organ grinder and his monkey with the tin cup but apparently there are other types of barrel organs.

Baroness Burdett-Coutts (after whom Burdett Street is named), that great Victorian philanthropist, later presented the Cathedral with a pipe organ made by a well-known Soho, London, firm of organ makers, which was shipped around the Horn by sailing vessel. It was installed in the Cathedral in 1862.

In 1869 a disastrous fire destroyed the Cathedral. Citizens of all faiths rescued everything they could including the organ, but alas! the heat had melted some of the pipes as well as scorching the wood and the organ was no longer usable.

Amongst the polygot population of Victoria at that time was an Englishman, W. Seely, an organ builder by trade, but a hotel and saloon-keeper by force of circumstance. He ran the Australia Hotel which stood on piles at the northeast the James Bay bridge.

As new brass pipes were unavailable for the organ, Mr. Seely slowly and carefully made others out of California redwood. When the repairs were finally completed, accounts differ as to whether the organ was installed in the saloon or in the family living quarters.

But wherever it was, homesick miners probably gathered round it to sing the popular songs, or even hymns of the day.

After some years in the Australia Hotel, a religious group (denomination unknown) started Sunday services in the Institute Hall on View Street and purchased the organ from Mr. Seely.

When Bishop Siebert, of the Roman Catholic diocese, came to Victoria he heard about the organ. He purchased it and for 16 years it served his parishioners, first in St. Ann's convent and later in the Sunday School of St. Andrew's Cathedral.

By this time the organ understandably was begining to show signs of age so the Cathedral decided to get a new organ for the Sunday school. At this time, St. Mark's Anglican Church in Cloverdale was looking for an organ so once more the organ changed hands.

This was the organ's longest span of service in one place, for it stayed there for about 40 years.

By now the organ was really feeling its years, but the congregation couldn't afford the $350 needed to repair it. When the Masonic fraternity offered to buy a new organ for the church, the congregation accepted.

But before the new organ was installed the old organ became the star of a radio play put on by the CBC from Vancouver. It was a delightful play and as a climax to its history was played by Win Renworth, a well-known radio organist, who has since died and who was a grand-daughter of Mr. Seely.

The old organ had a beautiful tone and the redwood pipes which Miss Renworth stressed had the sweetest sounds of all.

But what to do with the old organ. They tried to sell it but nobody would buy it. They tried to give it away, even to the museum, but nobody wanted it. A storage company wanted $50 to take it away, and $40 a month to store it which also the congregation couldn't afford.

In despair the rector, Canon Willis, finally said that anyone could have it who was willing to take it away. These words happened to come to the ears of C. W. Dallimore, 207 Dundas Street, an accountant with a monument firm, but whose hobby was organ building and repairing.

Dallimore had an especial fondness for this organ for it was the same make as the one he had played as a 12-year-old boy in England, and he had often played it when he came to the church on business.

After Dallimore had received permission to remove the organ he and his boss drove to St. Mark's to pick it up. But he found a sad sight. Parts of the organ had been crated but other parts had been scattered around even in the yard. Some pewter pipes that were so frail they had to be handled with gloves while being tuned had been squashed flat.

It took Dallimore weeks to straighten them out and the entire undercarriage had to be rebuilt. Finally it was in sufficiently good order to be moved upstairs to the living room. But it was so big (one of the bass pipes was 16 feet long and one foot square) that it took up all the room.

The living room had to be turned into the dining room and the dining room into the kitchen.

The Dallimores are not a young couple and Mrs. Dallimore kept asking what she would do with the organ if anything happend to him. Dallimore finally decided he had better dispose of it, so he phoned Hugo Spilker, the well-known organ builder and restorer, and asked him if he would be interested in having it.

As soon as Spilker had heard the history of the organ he got in touch with Mr. Proudman, organist at the Cathedral, who got in touch with Dean Whitlow.

They all agreed that the organ should go back to its original home. So in 1962, 100 years after it had arrived, the organ had gone full circle and was back in almost exactly the same location it had started from.

There is, however, a small sequel. At this same time there happened to be staying at the place I live a young Dutch boy whose father was also an organ builder and repairer. Sipke knew how to put an organ together and had also taught himself to play.

This particular year he was attending teacher's college at UBC and had a summer job in Victoria, packing text books at the legislative buildings. He was also taking organ lessons from Mr. Proudman and used to run everyday from the buildings to the Cathedral eating his lunch on the way so he could practice.

One day he said he had gone up into the west gallery and had found an old organ there, with its pipes lying all over the floor. Sipke said he was afraid they might be damaged so he put them back in place.

My mind immediately jumped to the tale of the old organ with the redwood pipes, so I asked if any of the pipes were wood. When he said yes, I was so glad to know that the old organ had finally returned to its first spiritual home.

As far an I know Sipke never told anyone else about putting the pipes in place so if anyone around the Cathedral ever wonders how the pipes managed to pick themselves up off the floor and get back into place, why, that is the answer.

P.S.: When the organ is finally restored, I hope Sipke Pjl has a chance to play it. He plays beautifully.

ON-BOARD SNACKING

Just about any activity becomes a whole lot better for a water buff when he can do it on or from his boat. Visiting, exploring, or a shoreline game of tag all take on a special appeal when boating. And that goes double for eating!

Fresh air, sunshine and a gentle breeze off the water do something unique for our appetite for food and drink. Yet it's amazing how many even experienced boatmen let a growling stomach or parched throat diminish their fun or deprive them of precious time of good fishing or cruising.

With so many varieties of portable coolers, and with the convenient availability of ice today, such discomfort or inconvenience is totally unnecessary. In fact, being on the water so enhances the taste of food and drink that preparing a cooler is more than worth the little time it takes. Even on shorter trips, you shouldn't be without something cold to drink, especially if the sun is at its best.

And with a cooler, being on board a boat won't cause the food to be any lower in quality. Well-wrapped sandwiches — the most popular boating fare — will stay fresh and tasty. Lettuce can be kept crisp, tomatoes firm and meats, cheese and other materials used for preparing snacks will be fresh and cold when you're ready to eat.

Many of the food products we use today are sold in air-tight plastic containers that can be kept and used for storing foods in a cooler. These are perfect for cookies, bread, butter and other foods that must be kept dry. Pickles, relishes and drinks already come in containers easily stored in a cooler.

Add the right utensils — shatter-proof and easily stored plastic plates, glasses, knives and forks — and you have the makings for the most enjoyable kind of eating. Paper utensils are also convenient, but make certain that everyone on board uses a disposal bag and don't allow refuse from your boat to litter our Canadian waters.

One of the most important most forgotten tools of picknicking on the water or on the shore — the combination bottle and can opener — should always be within easy reach, of course. Keep one on your boat's key chain, or in your tool box, or attached to your cooler, and you'll be assured of a complete, satisfying snack on the water.

ANSWER TO LAST WEEK'S PUZZLE

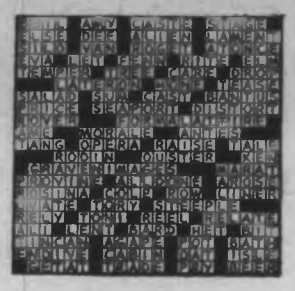

EENA MAKES IT

By DORIS FARMER TONKIN

Poodles, they say, think they are people. Cats never make that mistake. They know they are cats and think they are superior to people. Who is to say they aren't? They know what they want when they want it, and stick to their guns with a persistence that might well be emulated by some humans.

Window makes both entrance and escape hatch.

Eena's made it . . . comfortably on bed.

Moreover, a cat is impervious to insult. You can't put a cat down. Try it. The cat will give you a brush-off that makes you feel like 30 cents, and in these days of inflation, that is pretty cheap.

For the past 13 years, this household has been under the paw of an ordinary-looking tabby cat. Notice I said "looking." She's no ordinary cat, I'll have you know. She's much, much cattier.

She was given to me when a wee kitten, as a birthday gift from my Campbell River grandchildren who were also small. They brought her down in a car, thus earning her lasting enmity. I might also say an abiding distrust of children. Though the grands are now grown up, she still looks at them askance though she no longer runs and hides when they come.

The children did not know it then, but in reality they delivered over their grandfather and me to the power of the cat.

My husband was in hospital in Victoria at that time, so I was glad of the company of a furry, playful kitten. I love cats anyway. Eena, as I called her, had things pretty well in paw by the time he got home. She's kept it that way ever since.

I named the kitten Eena after the ferry boat which at that time plied between Nanaimo and Descanso Bay on Gabriola. That island is a sort of Shangri-la to me.

On the whole, Eena's rule is benevolent, but there are times . . . Well, like the episode of the fish. Years ago we used to have a weekly call from a fishmonger. Our house was a busy place then with people coming and going all the time. I never knew what was different about the fishman's ring, but Eena did. She was always at the door before me, though she never paid attention to the doorbell any other time.

He used to have scraps for her, and you know how cats love fish.

One day he didn't have even a tail. He apologized but either Eena didn't understand English or didn't believe him. She was properly miffed.

A short time after he had gone, I heard a commotion in the porch. Eena seldom mews to come in — she knocks. That is, she jumps at the door knob. Sometimes the door isn't quite latched and opens. She walks in wearing an expression that says as plainly as words:

"See what a smart cat I am — I opened that door!"

This time she had something to show me — a goldfish she had filched from the garden pool. She wanted me to know that she wasn't dependent on that stingy old fishman, she could jolly well catch her own! She may have caught others before or since — they do disappear — but that was the one and only time she ever brought one to be admired. I was not amused.

The goldfish have always been of great interest to her. When she was a kitten, she spent hours around the pool, dipping her paws in but never making contact.

One day the pool froze over. That was wonderful. She could skitter about on the ice and see the fish under her. She spent the entire day doing just that, going round and round and letting herself slide. Skating I called it. Her paws got soaking wet but she wouldn't stop. That winter was very mild. It didn't produce cat-bearing ice again. But Eena went out every day to see if it had.

The battle of the bed, though, which rages intermittently is where she demonstrates cat against man.

House rules decree that she spend the night in the basement. She has no real objection to this. It is warm and comfortable and there are piles of old quilts upon which she may curl up.

Usually she allows herself to be put down without protest, even asks to go sometimes. Nevertheless, she thinks that if mere humans can sleep in a bed, she should be able to sleep on it when she takes a notion. She frequently takes one.

In summer her technique is to disappear when bedtime rolls around. Cats have a built-in time sense. Then after we are safely bedded down, Eena slips in through the window. She does this as quietly as possible and sits on the sill until she is reasonably sure we are asleep. Sometimes we just lie doggo to see what happens.

If we are talking or otherwise demonstrating wakefulness, she slips out again, to come back later.

If the coast is clear, she jumps softly onto the bed, curls up at the foot, and after the usual washing-up ritual goes to sleep. She says nothing to nobody. If one of us shows a disposition to get up, she's out of the window like a flash. She always returns later, though.

This stealth is amusing because the procedure is different if she happens too come in during daylight. Sometimes she does have a night out and it is after sun-up by the time she makes the scene. She doesn't waste time sitting on the window ledge, but jumps directly onto the bed and runs up to the head.

She sticks her cold nose into my face, begins to lick, purr and knead, interspersed with soft little mews. No doubt she is telling me that she loves me very much, is sorry that she stayed out but there was this sick friend, and isn't it time I got up and fixed her breakfast anyway?

If she is let up from the basement while I'm still in bed, she goes through the same routine, only she is probably reproaching me for having banished her for a whole long night.

She has a different battle plan for winter. When the window is not sufficiently wide for free passage, she does not go outdoors when bed time looms. No, she goes under the bed. Now getting down on hands and knees and reaching under a wide bed for an agile cat, doesn't appeal, so nobody bothers. After the light is out and quiet reigns, up she comes. If anyone moves, down she goes. This yo-yo like activity could go on for hours. Guess which side surrenders?

I told you. You can't put down a cat!

SOME OF THE MOST SPECTACULAR SCENERY in B.C. is to be enjoyed from the decks of provincial government ferries.

FERRY BIRTHDAY

By T. W. PATERSON

The dogwood ferry fleet of the B.C. government has progressed remarkably in a decade, becoming one of the largest organisations of its type in the world—and still growing. Today the provincial system boasts 23 ships, 2,400 employees, and serves 26 ports. The number of passengers carried annually exceeds 5,000,000, and the miles travelled in a year, if tabulated, would prove "astronomical."

Ironically Premier W. A. C. Bennett's "navy" was launched upon a sea of international labor strife, fortunately, it has, for the most part, enjoyed smooth sailing ever since.

Until 1958, Vancouver Island had relied upon the services provided by private shipping firms, notably the Canadian Pacific Steamship Service and Black Ball Ferries Ltd. But her vital link with the mainland was threatened that year when employees of both firms served strike notice.

On May 17, CPSS employees walked off the job, leaving the single surface lifeline between Nanaimo and Vancouver, operated by Black Ball. Four days later, that company's employees served 72 hours' notice.

Faced with what amounted to the Island's being blockaded by sea, and powerless to act against CPSS employees, who were under federal labor jurisdiction, Premier Bennett and cabinet invoked the Civil Defence Act, whereby all resources of Black Ball Ferries were placed under provincial control indefinitely. By revoking the company employees' right to strike the government assured maintenance of the tenuous Departure Bay-Horseshoe Bay run, and the crisis was averted — at least, temporarily.

But, two months later, defying the Civil Defence Act, and a court injunction, Black Ball workers struck. This time, however, the provincial government had a ready answer. For, in the meantime, a comprehensive survey of Vancouver Island's marine needs had been completed. Although both private companies had declined interest in expanding their operations to handle the projected increases in traffic, even with provincial help, the goverment had had plans prepared for its own ferry system.

On July 18, Premier Bennett announced: "The government of B.C. is determined that in the future, ferry connections between Vancouver Island and the mainland shall not be subject either to the whim of union policy nor to the indifference of federal agencies."

Fifteen months after, on Oct. 6, 1959, the $3,000,000 MV Sidney, with a capacity of 100 cars and 300 passengers, was launched at Victoria Machinery Depot by Mrs. Bennett. On Nov. 28, MV Tsawwassen slipped from her ways at Burrard Dry Dock. B.C. Ferry Authority was official.

Meanwhile, plans for new terminals had been given top priority. The traditional concept of "downtown Victoria to downtown Vancouver" had been rejected from the start as being too time-consuming, even for speedy modern ships.

With this decision had come the selection of an entirely new site for the Vancouver Island terminal; not of Sidney, as many expected, but of nearby Swartz Bay. Although this meant the lengthening and widening of the Patricia Bay Highway, and the building of modern, efficient docks and facilities in virtual forest, Phil Gaglardi's department of highways went to work.

For the mainland, government planners had selected an exposed, shallow shore of the Tsawwassen Indian reserve. This site included even more drastic preparations than at Swartz Bay, including a mammoth causeway, breakwaters, and miles of expensive highways, complete with an equally expensive tunnel under the Fraser River.

"It was a very bold venture," general manager of B.C. Ferries, M. F. Aldous, recently recalled. "The experts said, no, we had the wrong ships, Tsawwassen was the wrong location."

But as the thousands of motorists

BENNETT'S "NAVY" of attractive white and blue ferries have become a common sight in B.C. waters since 1960.

MONDAY, JUNE 15, 1970

Tomorrow British Columbia Ferries observe the 10th anniversary of the day it formally commenced service "on a regularly scheduled basis" between Vancouver Island and the mainland with its lovely ladies, Sidney and Tsawwassen.

MI

who annually tr
half-hour freewa
ver and Tsawwas
the choice was w

Finally, on Ju
costs of ships
soared 50 per
estimates, B.C.
system. For the
and bus passeng
being in downt
downtown Victo
able time of just

On June 9,
from Tsawwass
inaugural voyag
Even a minor co
while backing in
the first time, re
shining coat o
being scraped, f
spirits of her 2
sengers.

Six days afte
sister MV Tsa
entered service;
be commemorat

With 1961, the
ing, the keels h
the City of Vic
Vancouver. Sev
all to be ulti
"queens," were
following years.

Besides buildi
ries was branc
afield purchasing
ries Ltd.'s term
and Horseshoe

BUS PASSEN

MILLIONS HAVE ENJOYED cuisine aboard B.C. Government ferries.

AUTOMOBILE CAPACITIES of B.C. ferries have been increased through installation of mezzanine decks.

who annually travel the four-lane, half-hour freeway between V[illegible]ver and Tsawwassen can appreciate, the choice was well made.

Finally, on June 9, 1960, although costs of ships and terminals had soared 50 per cent over original estimates, B.C. had its own ferry system. For the first time, motorists and bus passengers were assured of being in downtown Vancouver or downtown Victoria in the remarkable time of just over three hours.

On June 9, MV Sidney sailed from Tsawwassen on her pre-inaugural voyage to Swartz Bay. Even a minor collision with a piling while backing into her new slip for the first time, resulting in the ferry's shining coat of white and blue being scraped, failed to dampen the spirits of her 200 celebrating passengers.

Six days after, MV Sidney and sister MV Tsawwassen officially entered service; this is the date to be commemorated this week.

With 1961, the fleet was expanding, the keels having been laid for the City of Victoria and City of Vancouver. Several newer sisters, all to be ultimately designated "queens," were to join the fleet in following years.

Besides building ships, B.C. Ferries was branching even farther afield purchasing Black Ball Ferries Ltd.'s terminals at Departure and Horseshoe Bays, its Sunshine Coast docking facilities, and five ferries. With the opening of a new 50-mile-an-hour highway between Horseshoe Bay and the First Narrows, the Nanaimo-Vancouver ferry service entered the jet age: less than three hours from city centre to city centre.

With B.C. shipyards turning out new ferries, the older Black Ball vessels took up their duties along the Sunshine Coast: MV Langdale Queen, formerly the Kahloke; Sechelt Queen (Chinook II); and the Bainbridge. With increasing traffic, the Horseshoe Bay facilities were enlarged.

Even the Gulf Islands were not overlooked, B.C. Ferries purchasing the old but efficient four-vessel fleet of Gulf Island Ferry Co. from Salt Spring Islander Gavin Mouat Within two years, the gleaming new Queen of Islands became flagship of the inter-island fleet and daily service came to most of the Gulf of Georgia. As usual, new ships meant new routes and new, or renovated, terminals.

B.C. Ferries' greatest single innovation came in May of 1966 with the building of the beautiful Queen of Prince Rupert, to run between Kelsey Bay and Prince Rupert. It was another bold venture, and to again quote Manager Aldous: "The premier saw the need of tying the north to Vancouver Island and thereby to the mainland."

And, in typical fashion, this is precisely what Bennett did. Designed specially for the open run through stormy Hecate Strait, the Queen of Prince Rupert is fast, large and a monarch to her keel.

Plans, however, for a sister ship have been shelved indefinitely.

Today the dogwood fleet continues on an increasingly busy schedule, in fair weather and foul, serving B.C. ports with the newer queens and older ladies acquired through purchase of private companies; even the Brentwood-Mill Bay ferry has joined the growing fleet in recent years. And with progress has come, on many runs, the fulfillment of a dream long cherished by B.C. motorists: hourly service.

In April, MV Queen of Victoria re-entered service after having been lengthened from her original 342 feet to 426 through the installation of a new midsection, increasing her vehicle capacity to 192. Cost of the delicate operation, which included parking, new decor, increased dining area and solarium, was $2,500,000.

MV Queen of Esquimalt underwent similar modification the previous spring.

On April 23, after an Empress Hotel banquet honoring his amazing career as premier and vast contribution to the province, Premier Bennett and guests boarded the Victoria, tied up at MV Coho's Black Ball pier for an 80-minute cruise beyond Trial Island.

Among those aboard was general manger Aldous. Asked about B.C. Ferries' meteoric rise during the past decade, and what the future held in store, he replied, "Well, the growth pattern developed so quickly, there it was essential to step up the fleet. In fact, we've doubled all carryings in the past six years — and the next 10 years should accelerate."

Through the use of mezzanine car decks and what he called "jumbo-izing" (enlarging present ships), he said the capability of all mainline ships could be expanded by a further 50 per cent — including the renovated Victoria and Esquimalt — "Any dimension you want, almost."

The 19th anniversary will be celebrated throughout this week, during which time all ferries will be "dressed," and a rerun of the Queen of Sidney's pre-inaugural voyage will be staged. Also, "appropriate presentations" will be given to the fleet's 89 original employees remaining at a dinner.

In summing up B.C. Ferries' remarkable growth, a brochure commemorating the Queen of Victoria's recommissioning termed her "a model of the provincial government's policy of continuing to improve highway and water services to meet the ever-growing demand."

Aldous put it more succinctly: "Our entire purpose is to serve the people of British Columbia."

BUS PASSENGERS are given priority aboard B.C. Government Ferries.

BUILDING OF MODERN ships was part of B.C. Ferries' "bold venture."

ALL SOOKE DAY TRADEMARKS are tug of war . . . and barbecued Sooke salmon

They Came by Chauffeured Limousines and Tired Old Tin Lizzies to the

OLD ALL SOOKE DAY

It is getting on towards that time of year when all the good people of Sooke and surrounding areas roll up their sleeves a little bit higher—work a little bit harder—and plan that much faster—for All Sooke Day is almost here again.

ALL SOOKE DAY THIS YEAR WILL BE ON JULY 11

As the eager crowds of people once more throng the Sooke River flats, I wonder how many of them will give a thought to that first July day back in the 1930's when certain of Sooke's residents planted, by way of a picnic, the little acorn which was to grow into such a mighty and popular oak.

Sooke folk have always liked to get together for sports and fun, it would seem, since even prior to the First World War a sports meeting used to be held on May 24. Along in the early 30s, however, somebody got the bright idea that it would be nice to have a big picnic for the whole community.

Some say that Harry George suggested the idea to Mr. Goodrich, manager of Sooke Harbor Fishpacking Company; while others are of the opinion that Horace Goodrich and Frank Nooney arranged that first picnic. However it started, a bunch of picnic-looking Sooke folk got together—some three or four hundred of them — and had a great time with a salmon barbecue and clam chowder, and races for the children.

Some of the old timers remember that first occasion as an event which could, perhaps, be likened to a large Sunday school outing. It was enough to set the minds and imaginations of the Sooke people to work, however, and by the following year that early acorn had already taken root and certain forward-looking men — namely the late L. Shields, C. A. Helgesen, the late H. Goodrich, and Fred Brownsey had got together to discuss the possibility of making the picnic an annual event. Other well-known names of early workers included Arnold Glinz, G. H. Jones, Fred Thornber, R. Robillard, Albert Wilson and Frank Grey.

While the above-named had much to do with the early formation of All Sooke Day, one has to remember that, as the very name implies, this was a vast community-wide project, and there was not a man, woman or child in the whole of the Sooke area who did not pull their weight to make their 'Day' an outstanding success. Indeed, All Sooke Day must always stand out as a monument to a very real community achievement.

There is much more to All Sooke Day than just the day itself, for the whole thing is backed by an organization which came into being in 1934 — namely, the Sooke Community Association, an organization which works for the whole of Sooke all the year round. It was this association which was responsible for putting on the First Annual Celebration of the Progress of Sooke on Wednesday, July 25, 1934. That first celebration commenced at 1 p.m. with a sports program which included a women's crab race, an event which entailed for the contestants a long crawl under fishing nets.

Messrs. Thompson and E. J. Pontius were in charge of horseshoe pitching on that occasion,

By MARGARET S. BELFORD

whilst H. Vogel looked after the log-rolling contest. There was also a fat man's race, a women's bean-bag race; not to mention such contests as the greasy pig, the tug-of-war with The Daily Colonist's challenge cup as the award; and the Times'-sponsored baby show. Dr. Tolmie was on hand that day to present the trophies to mothers of winning babies.

As mentioned, Frank Grey was one of those early workers, and sitting in their pleasant Sooke sitting room recently, Mrs. Grey recollected that their little granddaughter was one of the first babies to win at the Sooke baby show. During that same visit, Mr. Grey admitted that one of his proudest possessions is the framed life-membership certificate of the Sooke Community Association, of which only about four have ever been awarded.

That first celebration at Sooke marked also the 70th. anniversary of the Sooke River gold rush, and it is recorded that the days of the 'rush' were vividly portrayed to the picnickers by Emmanuel Threup of Sooke, who with gold pan and rocker, demonstrated on the banks of the Sooke River, how his father had worked the area in the fall of 1868. Mr. Throup, it was added, had himself worked the rivers and streams in the entire locality in search of 'color'.

Those early picnics must have been quite something. There was no gate charge, and the food — literally tons of it — was all donated. That very first program in 1934 announced a basket picnic where, in addition to the people's own baskets, an al fresco banquet would be provided by the Sooke fishermen, under the direction of F. Nooney, H. Campbell, and W. Baskerville. The menu offered consisted of Chowder of Sooke clams; barbecue of spring salmon; with tea, coffee, lemonade and rolls, and ice cream for the kiddies.

About that lemonade — Fred Thornber who ran the refreshment booth with his wife and two couples from Jordan River, recalls that the lemons — half a case of them — were donated from Victoria, and that the fish company lent a big wooden barrel in which the Sooke women made that delectable drink.

The day did not end with the picnic either since a dance — or rather — two dances were held at night. Those dances started at 8 p.m. and offered modern dancing in Charters Hall, and old-time dancing in the old Sooke hall. One ticket did for both dances, and couples were constantly moving between the halls indulging in a change of scene and tempo.

An interesting point is that, in the early days of the picnic, the title of All Sooke Day had not yet been coined, and the affair was known only as the Annual Celebration of the Progress of Sooke. It was not until 1936 that the newspapers, noting an attendance of 5,000 people at the annual outing, made mention for the first time of its being called All Sooke Day. History has it that one of the original directors, casting around for a good name, asked his wife for ideas. Trust a woman to come up with a pithy answer! "It's for all of Sooke, isn't it," she said. "Then why don't we call it All Sooke Day?" And All Sooke Day it has been ever since.

Already by the second year, the great barbecue feast at the Sooke River flats was becoming known far and wide. Everything was still for free, with money being made by the sale of tombola tickets.

Approximately 3,000 people attended that year to watch and take part in the log birling, rolling and bucking, tree chopping, baby contest, tug-of-war, and field and water sports provided. As well as, of course, eating their share of that delicious food.

The Colonist of July 25, 1935, noted that there were many Oregon, Washington, California and even New York automobiles parked on the grounds. On that occasion, it is recorded that 2,600 rolls were served out with the plates of salmon barbecue — not to mention hundreds of

PIONEERS who built All Sooke Day . . . Mr. and Mrs. Frank Grey, left, and Mr. and Mrs. Fred Brownsey.

servings of barbecue alone without the rolls. After all that food, one wonders that anybody had any energy left for the sports. However, it is noted that these went forward according to plan with C. A. Helgesen acting as starter while Robert Acreman and Harold Pontius acted as judges.

Those Sooke days had a purpose beyond mere entertainment, however. Sooke needed a new community hall and the directors saw a way to get it through their Sooke Days. As a starter, they took over the old Sooke hall and later, as the money grew, they embarked on erecting a new building. As seems to be the habit of Sooke people, when they want something, then they find a way of getting it. As a community, Sooke stands out in that its people always have been ready to give of both time and money for the good of the general weal. Indeed, it can never be said of Sooke folk that their wishbone is where their buckbone ought to be.

So Sooke's backbone was right behind that new community hall and 1936 saw the beginning of its building. April 9, 1937, saw its official opening, and a gala dance was held that night to celebrate the occasion. That grand opening was marked by what, to some, was a near catastrophe, however. In order to give the floor a really good finish for that first dance, linseed oil was ordered from Victoria, which oil, it was felt, would give the new floor the softest gleam.

The oil arrived very close to the great day and no time was lost in applying it. Indeed, it had to be a bit of a rush job to give it sufficient time to sink into the wood and achieve its purpose before the dance began. With what horror, therefore, must the directors of the association have viewed the new dance floor only the evening before the dance when it became apparent that, far from sinking in and and adding to the floor's lustre, that oil was just sitting on top in a gooey mess. Enquiries disclosed that, instead of sending the linseed oil as ordered, the Victoria firm had sent out boiled oil instead!

Those were the days when young girls, and indeed the whole feminine gender delighted in wearing floor-length dresses when going to a dance. One can imagine then the shock which the sight of that most unsightly floor caused. The grand opening dance was only hours away and nothing to dance upon but an oily surface.

At first, sawdust was tried in the hope that it might sop up the oil. Alas, it only succeeded in turning it into a rather repulsive pudding. So there was nothing for it but to set to with a bucket and scrub brush.

Thus, on the eve of the big dance, a long line of male and female scrubbers spread out across the floor of the new hall, working madly to remove the worst of the oil.

Not all of it could be removed immediately, of course, but sufficient good work was done that night to allow the dance to go on as planned. If the bums of some of the ladies' gowns were suspiciously darkened after that gala night — well, maybe they were gallant enough to regard the darkening as something by which to remember that first grand dance!

The year following the opening of the new hall and the third year of the Association's existence, the newspapers noted that 8,000 people attended the great day, adding that they came in all kinds of motor contraptions, from the luxurious limousines with chauffeurs, to the weary old tin lizzies that had to halt on the roadside every few miles to cool off the brakes and engines. The road to Sooke might still be poor, but it was easy to see that All Sooke Day was here to stay and would become one of the biggest annual attractions on the Island.

So the great 'Day' went from strength to strength through the years, and the only times when Sooke picnic was not held was in 1944, 1945, and 1946, owing to the war and its aftermath. Even then, however, a dance was held each year on the Wednesday to keep the date open. Over the years also, as a result of All Sooke Day, the community association has been able to provide public services for this unorganized district. Through the efforts of volunteer workers, in addition to the Community Hall, they have been able to buy the 13 acres of river flats on which the annual festivities are held, as well as providing, among other things, an ample ball park.

It has not always been plain sailing, however, as witness 1959 when the famous tombola — money from which has done so much to help the community — was threatened. Suddenly, the RCMP proposed a crackdown on all raffles. It could have meant disaster for All Sooke Day, but a little quick thinking on the part of the directors got around the matter by importing five goats, a rooster, two rabbits and a few bunches of carrots, which additions gave the famous Day the status of an agricultural fair, under which raffles and games of chance for some reason become suddenly legitimate.

The Colonist that year spoke of Canada's smallest agricultural fair which drew a crowd of 10,000 to the banks of the Sooke River. By nightfall, the record crowd had downed 140 gallons of clam crowder, eaten all but the tag ends of 450 pounds of prime barbecued beef, and completely demolished 1,600 pounds of barbecued spring salmong. The year 1959 also marked the year when the All Sooke Day committee was forced for the first time to buy their salmon, some $1,200 worth, which always in the past had been donated. That same year, however, visitors from the U.K. and United States were reportedly of the opinion that the Day rivalled the Calgary Stampede.

Women drive nails.

Despite the large turnout of the previous year, 1960 also looked like being a time of crisis when the great Day seemed threatened with extinction due to financial difficulties. However, when the members of the association met on the evening of Jan. 26, they experienced an overwhelming resurgence of community enthusiasm and the decision was taken to keep the Day open and, indeed, to revitalize it. That this decision was the right one was proved by the fact that the 1960 All Sooke Day saw a record attendance of some 12,000 people.

So now, as All Sooke Day draws near again, all of Sooke will once more be busy, though some of those who helped to start the whole thing will now be doing more remembering than actual working. Such a one is Fred Brownsey, late Sooke post-master and owner of Brownsey's store, who was one of the first All Sooke Day directors, and was also for many years, secretary of the association. Mr. Brownsey is one of the few who, with Frank Grey, has been honored by a certificate of life membership.

Fred Brownsey and his wife both came from England many years ago, settling in Sooke when, as Mrs. Brownsey recalls, she at once fell in love with the nice little country village with its two churches, two stores, one little schoolhouse and the Belvedere Hotel.

"It's changed quite a bit since then," says Mrs. Brownsey, "but the Day Fred helped to start is still going strong because the young folk are working for it every bit as hard as ever we did. It's the same as it was all those years ago. All of Sooke still works for All Sooke Day."

What to Wear When Camping

Basic to any camping trip are socks. Be sure the socks you plan to wear are live virgin wool and not made of reprocessed wool.

Ward off foot troubles. Use fairly heavy wool socks even in midsummer. They retain their shape, absorb perspiration, are warm even when wet in bad weather and their sponginess absorbs many shocks to the feet.

Shoes are another vital item. Except when hiking, a pair of loafers or canvas oxfords with heavy rubber bottoms are advisable. When hiking, wear shoes that come above the ankle —but not much higher.

Carry one light and one heavy shirt, both wool. Both should be long-sleeved to frustrate the knavish tricks of insects, cold and poisonous plants. A couple of cotton sport shirts can be taken along for change and relaxation.

Save hunting firewood, building fireplaces and avoid throat-choking smoke by taking along a Primus stove. Safe, portable, fast, it makes meal preparation a matter of minutes.

JUNE BRINGS MENU DELIC

How lovely it would be if time would just stand still and let everyone, including the cook, breathe the slow enchantment of June. If we could only wave a magic wand and prolong June's rose-scented days and her moonlit nights.

"Slower sweet June, each step more slow; linger and loiter as you go."

Because we can not stop the flight of time we must make the most of June's bounty. Each day brings fresh evidence of this lovely month's generosity ... ripe red strawberries, tender asparagus, green peas and new potatoes. When June comes into the kitchen she brings delight to our menus. We predict extra enthusiasm for eating now that so much fresh produce is available for our tables.

Salads are synonymous with June but we are inclined to get into a rut and serve the same old standbys. How about a really different salad? This recipe is for a French salad ... it originated in Nice, the jewel of a resort overlooking the Mediterranian. It is a daily favorite there ... but you can't keep a recipe regional. This salad is eaten throughout France and it has now come to this country. It is a meal in a bowl ... it is called NICOISE SALAD.

NICOISE SALAD BOWL .. 2-3 cup vinegar, 1 clove garlic, crushed, 1 tsp. salt, ¼ tsp. Tabasco, ½ tsp. sugar, 1-3 cup salad oil, 2 cups diced cooked potatoes, 2 cups cooked whole green beans, lettuce, 2 tomatoes quartered, 2 hard cooked eggs quartered, 8 pitted ripe olives, 1 can small whole sardines and a little snipped fresh tarragono if you happen to have any in the garden (this is optional). Combine the vinegar, garlic, salt, sugar, oil and Tabasco. Let stand to blend flavors. Tabasco turns up in all the best salads to keep blandness at bay. Because it is a liquid it permeates all the ingredients and eliminates black flecks of pepper.

After the marinade has been blended, toss the potatoes and the beans together and pour the marinade over. Toss with a fork so that all is saturated. Let stand 1 hour. Now drain and mound potatoes and beans on a bed of lettuce in a bowl or platter. Garnish with tomato wedges, quarter of hard cooked egg, olives and sardines. Snip fresh tarragon over salad. Serves 4. (Anchovies may be used instead of sardines). Use new potatoes in this recipe.

Accompany this salad with freshly sliced pumpernickel bread (or crisp French bread). For dessert have a sweet bread, cheese and fruit. Let this salad star on one of your menus soon.

Just as surely as June means strawberries, it also means asparagus. What a fine Sunday lunch it makes when you serve it on toast all nicely sauced with cheese and topped with slices of crisp bacon. Or serve it cold in any tossed salad; or feature these green stalks as a vegetable topped with sour cream.

Besides asparagus for the salad bowl June brings many greens to vary our salads. Included in our tossed salads there can be lettuce, endive, young spinach leaves, tender dandelion leaves or

MURIEL WILSON'S Thought for Food

a bit of nasturtium leaf for bite; celery, green pepper, cucumber, parsley, watercress, chives or snipped green onion tops all add color and flavor. All greens used, should be fresh and crisp as crinoline, and chilled of course.

Serve little whole new potatoes simply dressed with melted butter and chopped chives or parsley. These little whole cooked potatoes make marvelous "fast fries." Just slice them into hot butter in a heavy frying pan. Sprinkle them with salt and a little seasoned pepper and cook them over medium heat until they are golden. Pretty them up with a little chopped parsely and serve piping hot.

As soon as June comes into the kitchen, it is time to lighten our meals all round ... starting with breakfasts, through luncheons and dinner menus.

If accumstom
with cooked cer
breakfast or offe
scrambled eggs o
slices and mushr
bacon.

For a light
melon wedges, ha
powder biscuits
dessert. Sprinkle
melon wedges wi
ground ginger.

HAM CORNET
of boiled ham car
off most of it bef
the food chopper w
1 Tbsp. minced c
using the fine bla
together thorough
Tbsp. cream and
spoon or pastry ba
each plate with w
radish rises. Pass

For dessert s
with demerara or
Arrange unhulled
a frill of green le
plate may be serve

With the adv
fruits consider h
for delectable li
how this dair
strawberries, r
seedless green

NICOISE SALAD IS LUNCH FAVORITE

hints from Heloise

DEAR READERS:

I have a brand-new booklet for you on how to care for your rugs, carpet, upholstered furniture and draperies—and it's absolutely FREE!

This booklet will prove invaluable to you in caring for your fine furnishings, especially now that summer is almost here, so sit right down and send for it TODAY.

You'll have right at your fingertips the latest information on coping with mil-

dew, carpet beetles and moths, sprouts and pilling, indentations, and virtually every kind of stain. And each booklet contains a Spot Removal Chart.

To get your copy of HELOISE'S HINTS ON HOUSEHOLD FABRICS, free, send a self-addressed, stamped, large-size envelope to Heloise's Household Fabrics Booklet, c/o this newspaper. Better hurry!

Heloise

AN ADDED TWIST

DEAR HELOISE:

When you replace a loose screw (that doesn't mean the one in our head!), I have learned it is much better to use the next size larger screw instead of wood fillers, etc.

Father O'Leary

WHAT'S YOUR BAG?

DEAR HELOISE:

I always found that opening a burlap bag — or any item that is closed in the same manner—can be very frustrating.

But I finally found the secret. I turn the bag so that the straight stitches are on my left side.
stitch will be on
I start at the e
to my body and
sharp knife. Some
stitches are locke
machine for an in
but I keep cutting
ing the twine from
until it unravels li

Ste

PEANUT BUTTE

DEAR HELOISE:
To make peanu
creamy and smoo
after it begins to ha
dry out, just add
spoonful or so of
oil and stir well.

Jim

MAKE A TRE

DEAR HELOISE:
The four-inch pla
that plants come in

ENU DELIGHTS

MURIEL WILSON'S Thought for Food

bite; celery, green
watercress, chives or
add color and flavor,
fresh and crisp as
rse.
w potatoes simply
d chopped chives or
oked potatoes make
slice them into hot
Sprinkle them with
pper and cook them
are golden. Pretty
d parsely and serve

into the kitchen, li
als all round ...
through luncheons

If accumstomed to serving a heavy breakfast with cooked cereal, switch to a continental breakfast or offer fresh fruit and poached or scrambled eggs on toast or have broiled tomato slices and mushrooms with a crisp rasher of bacon.

For a light June luncheon you might have melon wedges, ham cornets, rolls or hot baking powder biscuits and sugared strawberries for dessert. Sprinkle the canteloup or honeydew melon wedges with berry sugar and a whiff of ground ginger.

HAM CORNETS . . . roll 6 good sized slices of boiled ham carefully into 6 cornets. If fat, trim off most of it before rolling. Put the fat through the food chopper with 1 cup cold mashed potatoes, I Tbsp. minced chives, I Tbsp. minced parsley using the fine blade of mincer. Mash and blend together thoroughly with 1 Tbsp. soft butter, 1 Tbsp. cream and salt and pepper. With a pointed spoon or pastry bag fill the ham cornets. Garnish each plate with wedges of hard cooked egg and radish rises. Pass the hot French mustard.

For dessert serve large whole strawberries with demerara or soft brown sugar for dipping. Arrange unhulled berries on a large plate within a frill of green leaves for eye appeal. A cheese plate may be served with this dessert.

With the advent of a variety of summer fruits consider teaming fruit with sour cream for delectable light desserts. It is amazing how this dairy product will transform strawberries, raspberries, cherries, little seedless green grapes, etc. into something really festive. We always sweeten the cream a little, when used in dessert, with your choice of white or brown sugar (we vote for the brown). And you'll never go amiss by adding a few drops of almond flavoring to the sour cream. Fruit medleys with tiny marshmallow, nuts or coconut added along with the sour cream make desserts that are star rating. Always allow time for chilling before serving.

In June we begin to think of fruit pies again and with these in mind here is a little pastry tip . . .

For extra brown, extra tender crust, roll out pastry on your board or canvas with a light dusting of skim milk powder instead of flour. This little bit of milk powder, rolled into the pie shell (and strips for lattice crusts) does wonders for any pie . . . be it strawberry, raspberry, cherry, blue berry or apple. And speaking of fruit pies reminds me that fruit pies just love to run out over the oven but they won't have the nerve to even try if you mix the sugar with a little quick tapioca. We might also remind you the most delicious way to serve fruit pie is warm from the oven with a scoop of ice cream on top. Experienced cooks know most of these little tips but I am thinking of the young brides and those just learning to cook.

One cool drink doesn't make a June day . . . but tall glasses of strawberry frappe will certainly make family or friends happy. Make the pink refresher this way . . . combine a cup of crushed fresh strawberries (or raspberries) with a third of a cup of sugar, then stir in a quart of cold milk (5 cups). Fill 5 or 6 glasses three-quarters full of this mixture, then add a scoop of strawberry or vanilla ice cream to each, and a drop of almond extract too if you like. Stir just to combine, garnish with whole strawberries, then sip away. "Berry" delicious.

BRIDES' CORNER

KITCHEN WISDOM . . .

For crunch in salads (vegetable or fruit) use toasted sesame seeds, celery seed, chopped peanuts, slivers of toasted almonds for a surprise.

Grandmother used rose water (from the drugstore) to flavor cakes and cookies. I sometimes use it in a fruit salad dressing or in whipped cream for a mystifying flavor.

Keep unused portion of cheese wrapped in wax paper or foil in the refrigerator. Take it out of fridge half an hour before serving, as it should be served at room temperature.

When cheese is used in cooking, remember that it should be always melted over very low heat. Too high heat will toughen it.

eloise

t for you on how to
stered furniture and
EE!
ble to you in caring

-size envelope to Helo-
Household Fabrics
let, c/o this newspaper.
r hurry! Heloise

AN ADDED TWIST

t HELOISE:
en you replace a loose
(that doesn't mean
e in our head!), I have
d it is much better to
he next size larger
instead of wood fill-
c. Father O'Leary

HAT'S YOUR BAG?

t HELOISE:
ways found that open-
burlap bag — or any
that is closed in the
manner—can be very
ating.
I finally found the
. I turn the bag so
he straight stitches are
on my left side. The chain stitch will be on the right.

I start at the end closest to my body and cut with a sharp knife. Sometimes the stitches are locked by the machine for an inch or two, but I keep cutting and pulling the twine from each side until it unravels like magic.

Stella Placie

HELP FOR HOMEMAKERS

PEANUT BUTTER UP

DEAR HELOISE:
To make peanut butter creamy and smooth again, after it begins to harden and dry out, just add a tablespoonful or so of vegetable oil and stir well.

Jim Woeber

MAKE A TREE!

DEAR HELOISE:
The four-inch plastic pots that plants come in from the nursery make a nice base for small artificial trees.

I take a dowel and set it in plaster of paris that has

been poured in the pot, and then put a plastic foam ball on the top of the dowel.

I take odds and ends of plastic flowers that I have saved and put them on the ball with straight or floral pins.

Then I spray the entire tree with gold or whatever color I desire.

They are really very pretty.

Karinka Luke

A LONG STORY

DEAR HELOISE:
My lovely gold taffeta curtains turned out to be a bit short for my bathroom.

So instead of using one set of gold rings at the top, I used three sets, forming a chain effect.

It was quite attractive and very utilitarian.

Georgiana Whitney

This feature is written for you . . . the housewife and homemaker. If you have a hint, problem or suggestion you'd like to share . . . write to Heloise today in care of this newspaper. 6-14

PICTURE THIS !

DEAR HELOISE:
When I want to hang a small picture on the wall and don't have a regular picture hanger, I've found that a paper clip makes a real good substitute.

Open up the clip and tape the small end to the picture frame on the back. This leaves the larger part of the clip to hang on the nail.

A Reader

A CHARMING IDEA

DEAR HELOISE:
Several months ago while going through my jewelry I wondered what to do with my daughter's baby rings, crosses, lockets, etc.

I decided to take all these, including my mother's pearl ring, father's watch fob, a ring an aunt had given me, and a few other pieces, and have them put on a charm bracelet my daughter had given me.

I think it has made a most unusual bracelet and one that means so much to me.

Loretta Rose

GRANNY'S SO RIGHT!

DEAR HELOISE:
I sew for my little granddaughters.

When I make them slacks, shorts, pajamas, etc., I sew a two-inch piece of bright-colored bias tape down from the waist seam in the front on the inside.

Then the little ones have no trouble knowing which is the front of their pants. Dressing themselves is then much easier.

Edith J. Guyon

LETTER OF LAUGHTER

DEAR HELOISE:
I read your column every day and I just had to let you know the best way to cut an onion without any tears.

Let your husband do it!

Charlotte Flaherty

HAIR! HAIR!

DEAR HELOISE:
Do you tape your bangs in place as part of your hair-setting routine?

To avoid the discomfort of tape on skin and to keep bangs off an oily forehead, fold a facial tissue and use hair clips to hold it in place across your forehead under your hair.

Susan Githens

HERE'S THE RUB

DEAR HELOISE:
If your infant's car seat rubs the seat of your car and turns it black, try putting a coat or two of clear nail polish over the part that rubs and you'll have no more black spots.

After a time you may need to repeat the process. Sure saved our upholstery.

Mrs. Bob Virgil

CLOTHESLINE TIP

DEAR HELOISE:
I made myself a laundry-table-on-wheels by laying a square piece of plywood across my laundry cart.

When taking clothes from the line . . . either in the basement or outdoors (my husband put a cement walk under the lines), I push this cart along and take the clothes down and fold them as I go. The clothespins go into the side pockets.

Then when all are folded, I can pick up the board and take it to where the clothes are to be put away.

Mrs. David Brown

© King Features Syndicate, Inc., 1976. World rights reserved.

Victoria Salvors Dug Sesostris From Sands

By ARCHIE H. WILLS

Many formidable salvage operations were undertaken by a shrewd and daring group of Victorians in the period when it was a daily occurrence to have good-sized ships, due to an error by the watchkeeper, or, an act of Nature, become casualties, often with the loss of life.

Today, with directional wireless, excellent weather reports, radar, well-positioned lights and fog horns, improved safety regulations, and fewer high-speed vessels, there is less opportunity for ships to get into trouble and, consequently, fewer dramatic salvage operations.

When the big passenger ships, both deepsea and coastal, began to appear in these waters in 1910, the salvage field blossomed. Prior to that time, the smaller vessles operating on the Inside Passage either worked their way off under their own power, or, quite often left their bones to rot and their owners to collect their insurance policies.

If trouble overtook ships, especially windjammers, as they closed on the west coast of Vancouver Island, salvage was out of the question and the battered hulls were swallowed up in the sand and waves. There were 150 victims of this . . . Graveyard of the Pacific.

Two of the early salvors were Harry and Fitzherbert Bullen, who operated the B.C. Marine Railway, now Yarrows, and the subsidiary, the B.C. Salvage Company. The latter was later to become the Pacific Salvage Company, headed by A. C. Burdick, whose policy of undertaking operations on a "no cure, no pay" basis, was a good example of the gambling instinct of the businessmen of Victoria at that time.

I often think back to 1915 when the B.C. Salvage Co. tackled the titantic task of digging the German freighter Sesostris out of the sand in Ocos, Guatemala, then, with a $110,000 libel plastered on her foremast skipped out of port. After reaching Seattle she was sold for $1,000,000.

Today, we might consider that a wild antic, but one must remember that Victoria then was used to such things. It had witnessed highjacking, an operation which was vividly revived in the rum-running days of prohibition in the United States. Victorians had inured themselves to the shenanigans of the bluejackets of the Royal Navy after the saloons closed on Saturday nights, and, to the ripsnorting escapades of the thousands of miners who outfitted here for the gold rushes, as well as to the hurly-burly life associated with the departure and return of the sealing schooners and the steam whalers.

So, when the day came for the departure of the well-known tugboat, Pilot, with Capt. Sam Birss in command, many Victorians gathered on the waterfront to wish success to the expedition. Pilot, well-laden with salvage equipment, arrived off Ocos after an uneventful trip and most of the party were shocked when they saw Sesostris, far inland. It appeared incredible that any man had the audacity to tackle such a prepositerous job.

But, you'll always find one man who likes a challenge like that.

The Sesostris had been achored in the roadstead off Ocos in 1905, when a boisterous tropical storm swept over the area. The cables snapped and the ship was quickly hurled broadside on to the shore.

The German owners attempted to refloat her, then abandoned the effort and sold the wreck to Mexican interests, who found the machinery in good condition and made a deal to supply electricty to Ocos from the ship's generators.

The tropical growth quickly hid Sesostris and natives took over much of the vessel for living quarters, tying their horses to the gangplanks.

This homey scene was rudely disturbed when a violent earthquake rocked the area and the nearby volcano, Mt. San Marco, erupted, spewing lava for miles, almost wiping out Ocos. There was a severe upward movement of the earth and, when the violence had ended, the shoreline had been pushed far to seaward and Sesostris was buried 20 feet in the sand.

Visitors who inspected the remains of Ocos were dumbfounded to see a large ship so far inland.

Then came the First World War and the heavy losses inflicted on Allied shipping by the German submarines. There was a fine-comb search for ships, anything that would float had to be tossed into the first battle of the Atlantic.

Someone remembered the Sesostris and soon covetous eyes were cast on her by salvage men in

SS. SESOSTRIS as she appeared when salvage crew began operations in 1915. She was embedded in the sand and surrounded by tropical growth.

Victoria. They enlisted financial support from Seattle interests and purchased the ship from the Mexican owners for a paltry sum. Plans to float her were formulated and Pilot left Victoria.

The engineers on arrival at Ocos immediately examined the ship's boilers. Tests revealed that these could stand a good pressure, which solved the problem of providing steam for the many pumps which would be used to bring the sea to Sesostris.

This gigantic task of digging a hole in the sand, large enough to float the ship, began and soon there was room for a trickle of water from the sea, which each day expanded. The wear and tear on the pumps and the large rubber hoses was severe and Pilot was dispatched north to obtain new supplies.

MAN-MADE LAKE BEGINS to form around Sesostris.

Capt. Birss was heading south with Pilot, well-laden, when he ran into a violent storm and the pounding seas shook the tug to pieces and she sank, taking three men to their death.

This was a sad blow to the salvors but they redoubled their efforts and eventually had created a lake large enough in which to float Sesostris. They checked the hull for leaks and were elated to find none.

It was then necessary to turn the ship with the stern facing the sea. Two kedge anchors were positioned and the pumps resumed their tedious task of dredging a channel 400 feet long, 60 feet wide and 20 feet deep, through which Sesostris would be winched into deep water.

Inch by inch the ship followed the opening made by the dredges which, in reality, moved the lake along, the sand from the leading end being deposited behind the ship as it moved on.

There was relief for the salvors when Sesostris broke through the last sand barrier and was afloat on the Pacific again. They decided against anchoring her in the open roadstead and moved her slowly to safety at Champerico.

The natives at Ocos were annoyed when they discovered that the departure of Sesostris had not only deprived them of their quarters aboard the ship, but that they would receive no further pay cheques and no longer have electricity.

Legal action was taken and one day four armed marshals boarded Sesostris and plastered her with a libel suit for $110,000. The salvors had expended a lot of money on this job and had no desire to hand out more for the release of their prize.

A four-day fiesta opened in Champerico and the salvors decided to take advantage of the high-jinks. They liquored up the marshals and joined in the fun, at the same time arranging to bolt for the safety of a Mexican port, not far away.

On the fourth day of the fiesta they kidded the marshals, who had imbibed well, into going ashore and joining in the fun. The marshals did just that, no doubt feeling there wasn't a chance of the Sesostris getting to sea.

When free of the marshals, steam pressure was raised in the boilers, quietly the anchor was raised. A signal went from the bridge to the engine room for half speed, which proved to be two knots.

There was a hubbub ashore when reports were passed around that Sesostris was underway. The fiesta was forgotten as everyone rushed to the waterfront and a search was made for a vessel that could over-take the fleeing ship. But there was none big enough, nor fast enough, to catch Sesostris which had slowly raised her speed to four knots. She reached the safety of Salina Cruz, inside the Mexican border, beyond the reach of Gautemala authorities.

When the salvors considered Sesostris seaworthy for the voyage to Seattle, she headed north and experienced no difficulty. The demand for shipping had reached new heights and tonnage was trading at ridiculous prices. Sesostris was reconditioned and renamed Florence T. Skinner, after a relative of the shipyard of that name. Then she was sold for $1,000,000 and once more ploughed the sea lanes and was later a war casualty.

That million dollars was a rich reward for the salvors but we must remember they took tremendous risks and tackled a job that would have defeated men with less backbone.

Speaking of backbone, Victorians might remember some others of that ilk who showed surprising ingenuity and daring in taking ships from under the nose of hostile authorities.

Oldtimers can recall the dominating figure on the waterfront in the 1890s, Capt. John Irving, who snatched his ship, the Premier, from under the eyes of a United States marshal at Port Townsend, just across the Strait from here. Premier had been almost cut in two by the U.S. steamer Willamette during fog in 1892. Four persons were killed and a score injured. Premier was beached and immediately attached by U.S.,

courts and a marshal was placed aboard. Irving went over to examine the ship and took along a few of his faithful, qualified hands. He became friendly with the marshal and John, who liked a drink himself, saw that the marshal was well provided for.

John's handymen reported that they could patch up Premier and take a chance of getting her to Victoria. One evening John suggested that the marshal take a stride uptown as there wasn't a chance of Premier getting away.

The marshal prolonged his stay ashore and when he returned to the dock the Premier was missing. Miraculously, the Premier kept afloat until she reached international waters and her bulkheads held until she was safe in Victoria harbor. She was renamed the Charmer and never again ventured into U.S. waters.

During the first days of the First World War, a bold group of Victorians engineered a deal to purchase for $1,150,000, two submarines being built in Seattle for Chile. They sneaked them out of harbor on their batteries in the dark and caused an international stir.

Victoria sealers were constantly running foul of U.S. revenue cutters in Bering Sea and, in many cases, outsailed, out-witted, or, openly defied their tormentors.

But the greatest rebel of them was a captain with the unusual name of Jemmy Jones, a Welshman. In my days on the waterfront I made daily calls on the agent of marine and fisheries in his office on Wharf Street. Sitting on a high stool at one of those old-fashioned, high bookkeeping desks, worked a very knowledgeable man, Capt. J. D. Walbran, author of British Columbia Coast Names.

This book, then little appreciated but today a collector's item, was a prodigious effort. It required years of research.

Walbran and I would frequently discuss items in his book and he always got delight out of his two-page effort on Jemmy Jones, after whom an island had been named in Baynes Channel. Walbran obtained some of the escapades of James from pages of The Daily Colonist and others from friends.

I associated Jemmy Jones Island with another, which had a particular attraction for my age-group of boys, Jimmy Chicken Island, off the Oak Bay waterfront. The Willows Beach, then known as Bowker's Beach, was a favorite spot for summer homes, or for just pitching a tent and living freely. It was common practice for the bigger boys to swim across to Jimmy Chicken Island, using either the breast stroke or the side-arm, as the fancy strokes of today were unknown. It was always a treat to talk to Jimmy Chicken, an Indian who had appropriated the Island as his own and set up rough housekeeping there. The island is officially known as Mary Tod Island, named after the wife of the chief trader of the Hudson's Bay Co., whose farmland comprised most of the area west of Willows Beach.

While Jimmy Chicken pursued his harmless existence, Jemmy Jones lived dangerously and provided plenty of news for Victorians. He arrived here in 1854 after having taken a fling in the gold mining adventure in California. He purchased a small schooner the Emily Parker, and began trading out of Victoria to mainland ports, including those on Puget Sound.

One day Victoria was alerted to a fire raging off Clover Point. It was Jones' schooner and was soon destroyed. Jones then built a 50-ton craft here and christened it Wild Pigeon. He resumed his trading but when leaving Victoria harbor on the last day of 1858 the Wild Pigeon aided the New Year's Eve celebrations by capsizing. One of those customary southeast gales, which still make our houses rock, struck the little vessel. Fortunately, all passengers, including two women, were rescued.

Jones hoped for better luck with the next vessel he built, the Carolina, but she piled up on the island, which is now named after him. Undaunted, Jones set the stage for one of the most bizarre exploits in the history of this port. He built a large vessel, powered by both steam and sail, and named it after his wife, Jenny Jones.

In February, 1865, the local sheriff caught up with Jones and put him in jail on a debt charge. Jones had anticipated that the hand of justice might grasp him and he had ordered his mate, Charles Grainger, to take the Jenny Jones across the Strait to the American side. One morning the jailer found Jones had escaped.

Jones had creditors here, and elsewhere for that matter, but he also had friends, who provided him with a woman's dress and bonnet. In this guise he walked through the streets to the waterfront, where a canoe awaited him and he calmly paddled out of the harbor and across the strait, a daring feat.

ISLANDER Crossword Puzzle

Last Week's Crossword Puzzle Answers Appears on Page 2

By W. H. Hammond

ACROSS

1 Blame.
6 Javelin.
11 Card game.
16 Noise.
17 Analyze, as a sentence.
18 Turkish inn.
20 Spiritual power.
21 Adjust.
22 Revolved.
24 Sped.
25 Condescends.
27 Scholar.
29 Mr. Gershwin.
30 Sea bird.
32 Concealed obstacle.
33 Soaks, as flax.
34 Verily.
35 Deputy.
37 Miss Fitzgerald.
39 Not working.
40 Man from Stockholm.
41 Made pinochle play.
43 Aired.
45 Musical instruments.
46 Employer.
48 Ventured.
49 Its capital is Baghdad: Var.
50 Alarmed.
54 Hoax: Slang.
56 Formed glossy surface.
59 Ireland.
60 Profit morally.
62 Disreputable.
64 Verse character.
65 Child's game.
66 Parent-educator group: Abbr.
67 King of Judah: Bib.
68 Letter.
69 Jewish sacred object.
71 Metric measure: Var.
73 Songs for two.
75 At no time: Contr.
76 Breed of horse.
78 Fluidity unit.
80 Makers of objects of worship.
82 Alaskan city.
83 ___ Vernon.
85 Cat.
86 Superfluous: Fr: 2 words.
89 Wine type.
91 Military hat.
95 Fool.
96 Chromosome factor.
97 Disable.
99 Andean work animal.
100 Work holding device.
101 Snow vehicle.
102 Shellfish.
104 Athletic triumph: Slang.
105 Greek letter.
106 Beetle.
108 Cubic meters.
110 Asian land: Post.
111 Gave.
113 Caribbean native.
115 Simulation of courage.
117 Complain.
118 Home of Biblical witch.
119 Songs.
120 Withers.
121 Acts.
122 Biblical prophet.

DOWN

1 Soft woolen cloth.
2 Roman house god.
3 Among.
4 Law-giver.
5 Fur.
6 Clad in sparkling dress.
7 Cushions.
8 Time period.
9 Snakes.
10 Dubbed.
11 Capt. Kidd, for example.
12 Foretokens.
13 German philosopher.
14 Before.
15 System of diet.
16 Obligation.
19 Shipworm.
20 Light yellow.
23 Hamlet's countrymen.
26 Festive.
28 African grassland.
31 Suffer patiently.
34 Rouse from sleep.
36 Assay.
38 Of a man from Mecca.
39 Details.
40 Thailand.
42 Erase.
44 Brazilian macaw.
45 Bag.
47 Evergreen tree: 2 words.
49 Those in institutions.
50 Make-up.
51 Coronet.
52 Potter's clay.
53 Sense.
55 Relaxed.
56 Morning reception.
57 Arabian ruler: Var.
58 Professors.
61 At a distance.
63 Water: Fr.
70 U.S. President in 1833.
71 Walk lamely.
72 Wear away.
73 Cotton drilling.
74 Hyperbolic function.
75 Black alloy.
77 Debatable.
79 Color.
81 Grape.
83 Assigned by League of Nations.
84 Farm machines.
86 Submerged.
87 Newspaper supervisor.
88 Medicinal tea.
89 Jan van der ___, artist.
90 English river.
92 Lunatics.
98 Corrects.
94 Slow: Music.
96 Forest open spaces.
98 Limestone variety.
101 Play section.
103 Gem.
105 Flurry.
107 Woe.
108 Trimmed: Scot.
109 Hindu dress.
112 Monkey.
114 Cyprinoid fish.
116 By way of.

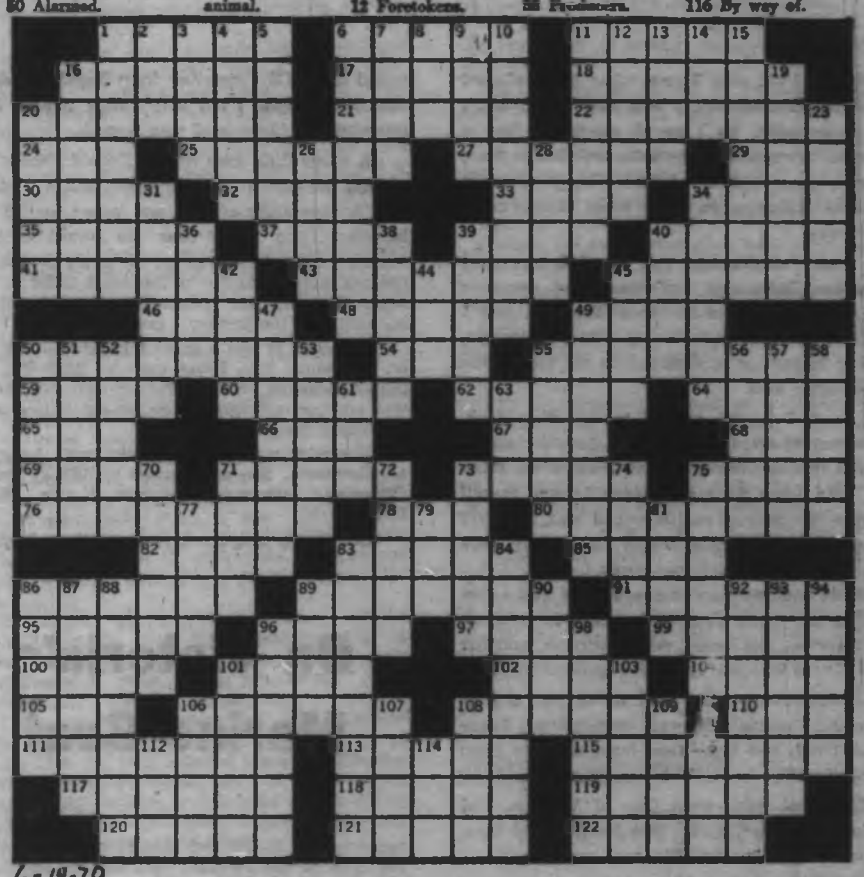

6-19-70

The aggressive Jones sought for his ship and learned that it had been placed in the hands of a United States marshal in Olympia at the request of another group of creditors. Jones also learned that the Jenny Jones would be moved from Olympia to Seattle, where she would be sold. Jones boldly bought a ticket for the trip and went along as a passenger.

When the Jenny Jones made fast that night in Seattle, Jones persuaded the U.S. marshal to let him sleep aboard. When the marshall looked over his sleeping accommodation he decided to go to a hotel uptown and leave his assistant aboard.

Next morning the assistant went to the hotel to rouse the marshal and Jones' active brain produced another bold plan. There was enough fuel on board for 40 hours' steaming, one sack of flour, and small quantities of tea and sugar. Jones called the crew, who were with him before the seizure, and they agreed to make a break for it.

Mooring lines were cast off and the Jenny Jones made it to Port Ludlow, where Jones obtained sufficient wood to fuel the vessel to Nanaimo, but was disappointed when refused coal. He did pick up some provisions.

It was fortunate for Jones that there was no means of communication between the various settlements on the coast and he was able to duck out of Nanaimo harbor and edge into a deserted coal dump on the east side of Newcastle Island.

Continued on Page 15

My experience with the Beacon Hill waterfront began quite a few years ago. I could not swim, but I paddled out in a rickety, home-built canoe. I was way over my head, when the canoe filled with water and sank. There was nothing for me to do but swim, after my own fashion, and so, making a spectacle of myself, reached shore safely, to the derisive hoots of older boys on the beach. I think it was that day that I resolved I would travel over the salt waters in big ships.

It must be a sign of something-or-other, which I don't care to admit, but when I sit on the Dallas Road waterfront (to me the most beautiful waterfront in the world, and I've seen many waterfronts) I think of the days of yore and the exciting times when the big ships called at Port of Victoria and I was a marine reporter, with a 'beat' that was never hum-drum work. I found it so stimulating that I thought nothing of rising at 3 a.m. and walking from Fairfield to the Outer Wharf. If there happened to be pouring rain, or a blizzard was raging, so what? The tougher the elements the more exciting the game, the greater the prize.

JIM NESBITT GOES

To Sea in Ships

The first big ship I remember being aboard was Princess Charlotte. I was only a kid, and I sold newspapers, so I saved enough to buy a ticket on an excursion Charlotte took out to Race Rocks to greet HMS Hood, and a large squadron of British warships, in a day when Britain ruled the waves.

I remember Charlotte was crowded, and when we spotted Hood and the other ships everyone rushed to one side of Princess Charlotte, and I was sure Charlotte was leaning over precariously, whether to port or starboard I do not recall, and would surely sink.

I think I rushed around to the other deck, which was deserted. There, I felt, I would be able to swim free, if Charlotte went down on the other side. This fierce danger in which I found myself added to the general excitement of that, my first voyage, though perhaps before this I may have been to Seattle to visit my aunts.

In my marine-reporting days there was a new ferry service from Victoria to either Bellingham or Anacortes. The vessel was American, and her name City of Victoria. It was her maiden voyage.

Departure from the CPR docks was a gala affair. All Victoria's big-wigs were invited. There was a band, and flags flew from mast to mast and all the ships in the harbor made noise.

Toot, toot, toot, went City of Victoria, and out into the Inner Harbor she backed, and then, full speed ahead, started to push out to sea.

But something went wrong, and City of Victoria ploughed into a dock on the west side of the harbor. This was a great shock to all. No damage seemed to have been done, but it was deemed unwise to proceed, just in case.

All the big-wig passengers had to disembark and walk back to town over the Johnson Street Bridge. It was a humiliating experience, but we were all thankful to escape with our lives.

I recall a B.C. Historical Association voyage to Bamfield, on the West Coast of Vancouver Island, Bamfield, then the terminus of the transpacific cable. The Historical Association was unveiling some kind of plaque, marking something or other about our history.

I was assigned to cover that trip, and we sailed in HMCS Vancouver from Esquimalt on an August midnight. I felt very daring indeed. Next morning, off Clo-oose, I was seasick.

A wispy little man named Donald Fraser was aboard. He was a school teacher, and a poet. As HMCS Vancouver rocked and rolled, and I felt helpless, lying prone near the funnel to keep warm, Fraser recited to me his many poems. He did not appear to be in the least seasick. The more he read his poems the more lively he became, and the weaker I grew.

However, it was a great trip, and, in the fog, on the return trip, I was sure we were lost, as, indeed, perhaps we were, for we were late, and it was another midnight before we safely tied up in Esquimalt harbor.

Vencedor was a sleek yacht, with luxurious appointments. She was owned by 1936-41 British Columbia Lieutenant-Governor Eric Werge Hamber.

One sunny August day, more than 30 years

On Victoria's Marine Beat

ago now, His Honor and Mrs. Hamber took about 100 boys of the Rainbow Sea Cadet Corps on a cruise out into the Strait, and off Race Rocks there was enough swell to make the boys feel they were, in very truth, real saltwater sailors. A few of them, I recall, sought the rail, and shipmates commented upon the strange green coloring in their faces.

Into Pedder Bay steamed Vencedor and anchored, so the boys could dive overboard for swimming. I shall never, as long as I live, forget the joyous racket whooped up by those kids.

Mrs. Hamber, who had been hostess to King George VI and Queen Elizabeth and the president of the United States and Mrs. Franklin D. Roosevelt, was no less a superb hostess to the sea cadets.

She had a raft of maids to help her, but she kept her eye on the mounds of food, worrying all the time that perhaps there would not be enough to go round.

In due course the boys tucked in. I never saw such eating in all my life . . . real boys' sandwiches, cakes, cookies, pop, ice cream, peanuts, popcorn, everything you name it and it was there, on the gleaming quarterdeck of Vencedor.

Naturally in an hour boys were sprawled on the decks, groaning with ecstatic bellyaches.

As they trooped ashore, poor Mrs. Hamber was heard to say: "I'm afraid there wasn't enough to eat."

Before the next half dozen years were out several of those boys lost their lives when Canadian ships went down in the Atlantic.

I had horned in on that trip because I was a marine reporter. I can see yet Vencedor, those boys and Mrs. Hamber fussing over them.

In 1929 Ss. Princess Norah made her maiden voyage to the west coast of Vancouver Island.

I was marine reporter on the Victoria Daily Times. How I longed to go on that trip, but I was not invited. The editor, B. C. Nicholas was invited. How I envied him.

Lady Luck was with me, brash youth that I was. At the last moment Nicholas could not go and assigned me to the trip. I've since suspected that he knew of my frustration and so arranged it.

I remember the night we sailed out of the Inner Harbor. The gala sendoff was saddened because of the death of Maj. John Hebden Gillespie earlier that day.

The very special guests were the Governor-General of Canada and the Countess of Willingdon, the latter a peppy lady who missed nothing, and had a sharp tongue, by which I don't indicate a mean tongue . . . just quick with a shaft of vinegary humor.

The lieutenant-governor of the time, Hon. Robert Randolph Bruce, was aboard, too, with his niece and hostess, the shy Miss Helen Mackenzie, from Scotland. His Honor's ADC was Maj. Selden Humphreys, and his wife, the former Kathleen Dunsmuir, was with him. I remember Mrs. Humphreys called Lady Willingdon "Your Ex," which I thought most informal and democratic. A decade later Mrs. Humphreys was killed in a Nazi air raid on London.

Herbert Anscomb was then mayor of Victoria, and so, he too, was among the VIPs on Princess Norah's maiden voyage.

Host was the stern, autocratic, every-inch-a-sailor Capt. Cyril D. Neroutsos, manager of the CPR's B.C. Coast Service, then in its flourishing days, with "Princesses" running all over this coast. Capt. Neroutsos had been aboard the Islander when she sank in Alaska waters in 1901, after striking an iceberg.

Another reporter and I shared the same cabin. One evening there was a knock on the

door, which, when opened, revealed a very British ADC to the governor-general.

I can't say now, definitely, but I feel sure he wore a monocle, and he spoke with such a severely British accent that we could hardly make out what he said.

It was this: "Their Excellencies command you to dinner tomorrow evening at 7."

The ADC irritated us, he was so grand, and my colleague vowed he would not attend the dinner and talked me into the same attitude. We would hide in the engine room!

Next day I got cold feet, and so informed my colleague. Trembling, I donned my first black tie and presented myself before Their Excellencies, and proceeded to have a fine time.

My colleague's determination left a vacant place at the table. Capt. Neroutsos was most indignant. The eventual upshot was that my colleague was suspended by his paper for being rude to the representatives of the Crown. I've often thought my guardian angel stood beside me and told me to go.

Lady Willingdon, as she left the vessel after the cruise, congratulated me for having kept my rival out of the way. She wanted to know how I had done it, but all I could do was stutter out some inanity, which she appeared to enjoy.

Princess Norah went into many west coast ports. I remember the Gibson boys and their mother at Ahousat. They WERE the West Coast of Vancouver Island in those days. The Indians came out and did war dances for the vice-regal party. I remember going ashore at Friendly Cove. Princess Norah anchored out, and we went to the beach in a large barge. There was consternation when provincial librarian John Hosie accidently dropped his expensive camera overboard, and we all gasped as we saw it sink to the bottom.

Yes, a memorable trip aboard Princess Norah.

As I sit on the Beacon Hill waterfront I think of the Empress liners, in and out every two weeks from and to the Orient.

One early morning, in the course of my pleasureable duty as marine reporter, I went aboard Empress of Russia. The most important passenger that trip was Sir Francis Lindley, British ambassador to Japan, and a relation of the Crease family of Pentrelew, on Fort Street; hence Lindley Crease, a son of Pentrelew.

Timidly I knocked on the ambassador's cabin door. He opened it himself. I introduced myself as from The Times, and would His Excellency please grant me an interview?

His Excellency did, and in the middle of it he said: "The Times? What Times, young man?"

I replied The Victoria Times, and he looked at me and said: "Young man, there is only one Times, and it is published in London, nowhere else." I could not think of one word to say — thank goodness.

A decade ago I was travelling around the world by ship. On that voyage were Sir Oscar Morland, British Ambassador to Japan and Lady Morland, she a daughter of Sir Francis Lindley.

I told Lady Morland my story about the interview with Sir Francis. And she laughed and said: "It sounds exactly like father."

Sir Oscar Morland was the first British ambassador to Japan after the war and I recall him telling me that no victory in history had been as generous to the vanquished as the United States was to Japan.

One of the great events of my life as marine reporter was the arrival here of Charles Lindbergh and his wife. They had flown to the Orient, and returned across the Pacific on an American Mail Line President ship.

It was in the black of an early October morning that I walked to the Outer Wharf, all aglow, for Charles Lindbergh was one of my boyhood heroes. Do boys today have heroes? I somehow don't think they do. More's the pity.

Lindbergh refused to be interviewed. Perhaps this was, in addition to his shyness, because his wife was writing a book, later published as North to the Orient, but Victoria was not mentioned, to my disappointment.

We were held well back as the Lindberghs disembarked. How I got from the Outer Wharf to Victoria's first airfield, where Lansdowne junior high is today, I do not remember. But I was there, and the mere thought of it still excites me.

A small plane had been flown here from Seattle. It was a flimsy-looking affair, all open to the elements. Tall and gangly Lindy climbed aboard, followed by dark-haired, diminutive Anne. I can still see them waving as Lindy took the plane off the ground and flew it out into the brilliant October sunrise, bound for Seattle.

I had actually seen Lindbergh! I could almost have touched him. How lucky could a young guy be? It was the only life — a marine reporter!

Capt. R. W. McMurray, RNR, was one of the men who helped this marine reporter. He followed Capt. Neroutsos as manager of CPR's B.C. Coast Service. Whereas Capt. Neroutsos was cold and somewhat haughty, Capt. McMurray was warm-hearted and genial, though a strict disciplinarian.

He had brought the new vessels, Princess Marguerite and Princess Kathleen, to Victoria, from their builders in Scotland, in the mid-1920s (before my time.) He started his seafaring career as a boy before the mast.

His door was always open to me, though I hope I never barged in, but asked his secretary if I could see him. He seemed to enjoy giving news to a marine reporter as much as he did pacing the bridge of a hip.

One time I made a trip to Alaska in Ss. Princess Louise. Capt. McMurray and his wife, both Scottish-born, were aboard as passengers, taking a rest.

Each morning, when I met the captain on deck, he'd say to me: "Come to the cabin before lunch for a gin-and-ginger."

I felt very wicked, and also very important.

Capt. McMurray died not very long ago, and I miss meeting him on downtown street corners. He was always a tonic, and I shall never forget his gentle kindness, tough seadog though he was, when the waves were high and the winds were howling.

Ss. Salvage King was the pride-and-joy of Victoria's Inner Harbor.

She supplied a young marine reporter with endless exciting stories — towing ships across a stormy North Pacific, raising sunken ships in Mexico, hauling ships off the rocks. One will never forget when Empress of Canada, inbound from the Orient, ran on the rocks at Albert Head, her prow nosing into a farmer's cowfield. It was Salvage King which hauled Empress of Canada free.

Salvage King was owned by Pacific Salvage Company, whose head man was A. C. Burdick, another of Victoria's waterfront figures who helped a young marine reporter. Mr. Burdick was handsome and dressed like Fifth Avenue, his expensive hat always at the right angle. He lived in a mansion on Rockland Avenue, and had a chauffeur. Every few weeks, it seemed to me, he was in New York or San Francisco — and that was the kind of life I wanted.

He would always see me and tell me the news. "Phone me any time, sonny," he'd say.

"Mr. A. C.," as he was called, was, naturally, a Conservative.

I was getting ready for my first vote in an election. I decided I would vote Liberal, and so informed "Mr. A.C."

"Not a chance," he said. "The Conservatives are sure to win."

I was so brassy I bet Mr. Burdick $2 they would not, that the Liberals would win. He was a little taken-aback, but he took me.

The Conservatives won. I had to borrow the $2, and went right down to see "Mr. A.C." I swallowed my humble pie, though I hated doing so, handed over the $2, which Mr. Burdick put into his wallet. I guess I was hoping he wouldn't take it.

Years later Mr. Burdick told me it was the hardest thing he ever did, explaining that he couldn't have me lose face, and besides, he said: "You needed a lesson taught you, sonny."

"Mr. A.C." was a grand person.

I still miss the departing 'toot' of Ss. Princess Maquinna, three times a month — at 11 p.m. on the 1st, 11th and 21st, outward bound for the west coast of Vancouver Island. She was skippered for years by Capt. Gillam, and then by the Thomsons —called "Red," and "Black." I do not think they were brothers, or even relations.

Many a good trip I had aboard Princess Maquinna. When she grew old the cockroaches held sway. There were so many in my cabin once that I rang for the night steward.

He fetched a tumbler, lined it on the inside with butter, and filled it with water. The butter attracted the cockroaches, which climbed up the outside of the glass and fell into the water and drowned. I was up all night emptying the tumbler out the porthole.

Well, it's growing dusk and I must hie me home from my waterfront bench and my memories of great days as a marine reporter.

And, please, I don't want anyone to be telling me that an old codger can do nothing but look back.

I'll have you know that I enjoy ship-watching on the Dallas Road as much as ever I did, and I can hardly wait to sail across an ocean again.

Warning Signs Predict Weather

If you don't like the weather, wait a few minutes, it will change. No single group is more aware of how fast weather can change than the boating fraternity.

Almost everyone can recall waking up on a bright, clear Saturday morning only to be caught in a summer storm at noon.

Despite space age technology, complete with satellites, predicting the weather is still a chancy business. The best we can do is learn the warning signs and be prepared to act accordingly.

Radio and television weather reports have made almost everyone familiar with terms like fronts and high and low pressure areas. These reports have also pointed out the importance of barometer readings. For the boating enthusiast, this is the most significant factor.

If the barometer reading is falling or rising, "chances are" there will be a change in the weather within 12 to 24 hours. You'll note we say "chances are," because a change in wind direction or movement of a front can upset the apple cart.

Here are a few barometer facts which should be common knowledge among all boatmen.

If the wind is in the easterly quadrant and the barometer is falling, bad weather is on its way.

If the wind is shifting to the westward and the barometer is rising, clearing and fair weather is in store.

A steady but slowly rising barometer means the weather has settled.

Unsettled or wet weather is indicated by a steady but slowly falling barometer.

When the barometer rises rapidly, it usually means clear but windy weather.

If the barometer falls rapidly, head for shore. Chances are a storm is approaching.

Not all summer storms are violent, but it is best to assume that they will be.

★ ★ ★

To hold junior's interest on a cruise, make him an active participant. Assign him specific duties, such as spotting buoys (especially good if he can use binoculars), putting out fenders and securing dock lines. Keep him busy, and he'll enjoy himself more. So will you.

★ ★ ★

One of the fastest and simplest fire rigs for cooking outdoors can be made by driving three or four steel pegs into the ground in a perimeter the size of the pan you intend to use. Build a small fire underneath the pan, and you're in business.

Nature's Scrapbook

Sleeping Habits

When and how do birds and animals sleep?

Rabbits have about 16 regularly spaced naps during the day.

Thrushes are active for about nine hours in winter. In summer they go from 2 in the morning until 10 at night without a rest.

Some birds are light sleepers, exploding from their nests at the first sign of danger, others, the Australian frogmouth for instance, sleep so soundly that they may be lifted from their perches without waking.

Pigs sleep in a circle with their heads inward.

Bobwhites sleep in a circle with heads pointed outwards.

Sincere Argument Flawed by Author's Blind Spot

Renowned Scientist Pleads for World Sanity

Reviewed by E. D. WARD-HARRIS

Albert Szent-Gyorgyi is a world-renowned scientist. He received his doctorate of medicine degree in Hungary in 1917, his Ph.D 10 years later in England (Cambridge), and in 1937 won the Nobel Prize for his studies on metabolism and for the discovery of ascorbic acid—Vitamin C.

THE CRAZY APE, by Albert Szent-Gyorgyi; Philosophical Library, New York; 93 pages; $3.95.

When such a man speaks on scientific subjects, the world listens with deep respect. But when, like Konrad Lorenz and other famous scientists, he strays into the political field, then he becomes fair game for comment and criticism.

Distressed by the way things are going in the world, Szent-Gyorgyi, who since the Second World War has made his home in the United States, has emerged from his laboratory to lambast the Establishment for its increasingly sorry behavior.

He says his piece in a slim book titled **The Crazy Ape**, meaning Man, and he dedicates the volume to dissident youth, from whose ranks must emerge the leaders of tomorrow — if there is a tomorrow.

Although Szent-Gyorgyi also accuses the Soviet Union of menacing mankind his main attack is directed at the United States.

With cool, logical argument he pins the blame for arms proliferation and misuse of science on the "death-oriented" elite led by egotistical and powerhungry politicians and generals.

It's not an original line, but as usual the argument is convincing because like other liberal intellectuals he backs up his blanket indictment with irrefutable facts and figures. But there is a major flaw in his thesis, namely the whitewashing of the black sheep in his own field.

In one passage he extols the achievements of "we biologists" for the original research into the nervous system, infectious diseases and the hidden energies of atoms. He then accuses the military of using this knowledge to make nerve gases, bacteriological warfare devices and atomic and hydrogen bombs.

This is plainly ridiculous. Politicians and generals can only make use of the weapons conveniently placed in their hands by the perverters of scientific knowledge. Other scientists, in fact.

The Crazy Ape should be widely read and pondered. As a protest against evil and apathy it is lucid and sincere and not despairing.

Szent-Gyorgyi feels deeply about the ills of the world, and his concern is not new. The most money he ever possessed came to him in a lump sum with his Nobel Prize. It was 1937 and he knew war was coming.

He reasoned that if he invested in shares which rise in case of war, he would wish for war. So he deliberately invested in shares which go down in the event of war. "I lost my money and saved my soul," he says.

This great and good man urges us to learn from history, but naively leaves himself open to the taunt that he should heed his own advice.

Napalm, germ warfare, defoliants and other fiendish accessories of modern war to say nothing of the constant fear of wholesale nuclear devastation and the continuing industrial pollution of land and water, all have their basis in the laboratories of research scientists.

The Crazy Ape would have more impact if the author, instead of making it a plea to helpless youth to do something, had made it a plea to his scientific colleagues to cease aiding and abetting the horrors he deplores.

Despite the patent flaw in approach, **The Crazy Ape**, written by a very concerned 76-year-old, with charm, considerable humor, and justifiable anger, deserves a wide readership, for it contains lots of ammunition to bolster the arguments of crusaders for sanity.

For Parents of the 70s

Being a parent in the 70s is a challenging responsibility. It has been in any era. However, the world and life patterns have been changing so rapidly that parents are confused about their roles and their duties, and even question their own significance.

BEING A PARENT, Unchanging Value in a Changing World, by Karl S. Bernhardt, edited by David E. Bernhardt; University of Toronto Press; 187 pages; paperback $2.50; cloth $7.50

The main purpose of Bernhardt's **Being a Parent** is not to tell parents what to do in the 1970s, but rather to help them think out their own solutions and methods in the light of basic and unchanging values.

Karl Bernhardt has much to say to parents of the 70s. Though times have changed, the fundamental values of human relationships have not, he observes.

These still form the roots of personality growth. Children still need parents, for it is through these close early relationships that the beginnings of humanness are established. They still need guidelines for patterns of action and indeed forms of restraint, which used to be called discipline.

Children, he notes, still need support and encouragement as they grow away from the shelter of the family to become men and women in their own right. David Bernhardt has edited articles of his late father written when Karl Bernhardt was with the Institute of Child Study at the University of Toronto. It is written in a style which is simple and direct, about family living with a timely message for today's parents.

This is a book to guide parents about bringing up children from the cradle to the time they are ready to reach out in the world on their own. A valuable book in any household with a growing family. — **A.E.M.**

LOVE OF CANADA

TAMING THE WILD, by Frank P. Hays; Vantage Press; 200 pages; $4.95.

Taming the Wild is the story of one man's love of Canada and his travels from Greene County, Tennessee, to western Canada via Arizona, and covers a span of 50 years.

Starting from Quebec he tells the history of each province in story form rather than text book style, although some chapters tend to be too statistical.

Frank Hays has written a guide book of sorts, liberally interspersed with personal experiences and old-fashioned love stories. The whole book is spiced with anecdotes and we get the feeling that he has had a life-long passion for Canada.

Frank P. Hays was born in Greene County, Tennessee, in 1890. Illness necessitated his moving to the dry climate of Arizona, and from there he moved to Western Canada.

—ANNABELLE GRICE.

Books For Children

THE BEACHOMBER'S BOOK, by Bernice Kohn, illustrated by Arabelle Wheatley (Macmillan, 96 pages, $4.75) is a kid's book, but it is going on the shelf of our summer beach cabin for everyone to read.

It is a book for beach funsters. It tells how to start a shell or seaweed collection, how to recognize some of the most common shells and seaweeds, how to make sculptures from pebbles, Christmas tree ornaments from beach glass, paintings from sand.

Bernice Kohn also tells how to make a model of a fish you've caught, or start your own aquarium. She even tells how to become an accomplished beachcomber cook. Finely-detailed drawings complete this fascinating book.

★ ★ ★

A MAPLE TREE BEGINS, written and illustrated by Aldren A. Watson (Macmillan; 32 pages, $4.25) is an informal story which gives young readers clear and detailed descriptions of the yearly cycle of the growth of a maple tree from seed to flowering adult. Two color drawings and highy-readable text make an informative story about the life cycle of the sugar maple.

★ ★ ★

BANTU TALES, by Virginia Holladay, with woodcuts by Rocco Negri (Macmillan, 95 pages, $4.95) contains 19 short Bantu tales, written down in the early 1930s by a pioneer teacher in the Kasai district of what is today the Democratic Republic of The Congo.

These ancient tales, handed down from one generation of storytellers to another, and told always to the young, reflect the wisdom and wry humor, the values and way of life of the Baluba and Lulau tribes of The Congo as they were four decades ago.

★ ★ ★

CATFISH, by Edith Thacher Hurd, pictures by Clement Hurd (Macmillan, $4.25) is the story of the "fastest cat in town," who rode up and down and all around on his high-speed, low-speed, stop-and-go bicycle, but he was the coolest cat in town when he saves the bank's money in one of the wildest cops-and-robbers scenes imaginable. Mostly illustrated in two colors this is a book for young children.

NEW BOOKS and AUTHORS

Crusade Against Norm

RE-BIRTH, by John Wyndham, Ryerson; 186 pages; $5.95.

Science fiction runs the gamut from the credible to the ludicrous, the latter visually exemplified by Mandrake of the comic strip. Somewhere in the middle of the two extremes are the books by John Wyndham (The Midwich Cuckoos, Trouble with Lichen), which defy classification.

In these days, when Brave New World and 1984 often feel chillingly near, Wyndham's imaginative works are oddly disquieting. In The Midwich Cuckoos all the women in an English village were made pregnant by creatures from another part of the universe. Ridiculous? Of course it is. And yet . . . Man has walked on the Moon!

Re-Birth, Wyndham's third novel, is also a projection, but this time his frightening theme is one we can all easily identify with — life among the survivors of a world charred and blasted to smithereens by the prideful Old People.

The action takes place in a small, unidentified area, divided into two regions — the Badlands where nothing grows at all, and the Fringes, where nothing breeds true.

For the survivors, the Norm becomes a religious obsession, and the key to survival. With Puritan zeal, deviants, plant or animal, are rooted out; humans are sterilized and driven out of the settled lands as emissaries of the Devil.

A group of children, who themselves have an oddity (you'll have to read the book to find out what it is) lead a daring crusade against the Norm, and we are left with the hope that their efforts may possibly produce a re-birth of mankind.

—E. D. WARD-HARRIS

ALSO RECEIVED

CRUSOE 250: a catalogue in celebration of the 250th anniversary of the writing of Robinson Crusoe by Daniel Defoe. The impressively-bound catalogue was compiled by R. D. Hilton Smith and is available at **The Adelphi Book Shop, Fort Street, Victoria. Price: $7.50.** Of interest to collectors and booksellers.

WORKING COOK BOOK

Reviewed by MURIEL WILSON

Do you like to entertain? Would you like to have 50 compliment-worthy dinner menus with recipes for every item? *Great Dinners from Life* gives you this, plus much, much more.

This beautiful cook book measures 12 by 9 inches and contains besides menus and recipes, 56 magnificent double-page illustrations in living color. These fine pictures literally make your mouth water. The menus are organized in a unique way ... by seasons, with menus based on foods that are easy to find and at their best in the suggested season.

This is a working cook book ... each menu comes with a step-by-step schedule, from shopping and advance preparation through last-minute chores to dessert and coffee. Every one of the suggested dinners are planned so that the cook does not have to spend the hour before dinner in the kitchen, allowing the hostess to enjoy her own party.

Although these might be considered gourmet meals they have been put together under standard battle conditions ... the normal number of small children and pets, the standard kitchen equipment and total lack of household help. Every recipe in Great Dinners has been thoroughly tested ... first in Eleanor Graves, the author's own small kitchen (made less spacious by Mrs. Grave's four children and a dog). After the author's testing each menu was tried out in the laboratories of two home economists and finally in the kitchens of thousands of Life's magazine readers ... the menus were originally a monthly feature in Life Magazine.

Every menu is a conversation piece ... whether it features Brazil's national dish Feijoada, glamorous Sole en Papillote, succulent Steak and Kidney Pie or that universal favorite Strawberry Shortcake, each dish is designed to induce compliments.

The book concludes with a pantry full of ideas for making cooking procedures easier and more creative. These last lavishly illustrated pages cover the basics necessary for a well stocked kitchen ... seasonings, spices and herbs, zesty garnishes, starches and sweets. Also included are pictures of bowls, boards and knives, colorful cooking ware, stylish pots and pans and the gadgets needed to slice, dice, grate, grind, poach, roast, simmer and stew.

Great Dinners from Life is fully indexed for easy reference.

Photographic fantasy, taken from GREAT DINNERS FROM LIFE shows a well-cooked trout leaping not from a mountain stream, but from a pool of lightly browned almonds. The dish shown here, classic trout amandine, is one of the many recipes included in new book.

GREAT DINNERS FROM LIFE, by Eleanor Graves; Time-Life Books and Little and Brown; 240 pages, illustrated; $12.95.

NATURE-SCIENCE ANNUAL MAINTAINING EXCELLENCE

The 1970 edition of Nature-Science Annual continues the standard of excellence one has come to expect from Time-Life productions.

Covered in this edition are some of the major developments in science and nature of 1969. These include the moon landing, the pesticide crisis, the discovery of a lost city (Sybaris in southern Italy), the massacre of the whales and the transplant debate.

In all, 13 major developments are covered. And in every case the writing is incisive and explicit and the photography superb.

The 192-page annual, retailed through Little, Brown and Company at $7.95, is available to school and libraries from Silver Burdett Company, Morristown, New Jersey, 07960.

VICTORIA SALVORS DUG SESOSTRIS FROM MUD

Continued from Page 11

He located some Indians and paid them to put 12 tons of coal dust aboard.

Jones crossed the Gulf of Georgia and picked up a large supply of wood, which he proposed to mix with the coal dust. He had decided to head for Mexico but refrained from proceeding south as he might be apprehended by either Vancouver Island or U.S. authorities, and headed north to round the north end of the island.

Slowly plodding his way north, Jones overtook the schooner Deerfoot, which was on its way north and was heavily laden with provisions and supplies for trading with the Indians. Deerfoot, which was manned by three men, had sprung a leak. Jones took Deerfoot in tow. What followed is not too clear but two of the Deerfoot's crew, one the navigator, agreed to join Jones' ship. Several months later the Deerfoot, bottom up, fetched up at the entrance to Nanaimo harbor. She had been stripped clean before being abandoned and no sign was found of the third man.

Jones now had Jenny Jones well manned, well fueled and well-provisioned and headed for the open sea. In another 25 days he was in San Blas, Mexico, and had sufficient funds to meet the demands of his crew. He obtained a cargo for Mazatlan and upon arrival there the crew put their hands out for more wages. One defiant seaman demanded $1,000 and Jenny Jones was seized under a court order.

Jones, who could neither read nor write, had an excellent memory and a crafty nature, which were quite important in those days of little schooling. In court Jones defended himself against the seaman's charges and was released.

On returning to Jenny Jones, the wily skipper found he had been outsmarted by someone, as the rudder had been unshipped and carried away. This would prevent him from leaving the port. He then made a deal with some Mexicans and sold the ship to them for $10,000.

Jones headed for San Francisco, where he was promptly picked up by the police and charged with escaping custody at Seattle. He fought this case successfully, proving that the Jenny Jones had not left the marshal but the marshal had left the ship.

Jones returned to his original base of operations in Victoria and, apparently, his escapades found much favor with the waterfront boys who, whether in high or low places, adopted tactics which were in keeping with the times, rough, ready and sharp. Jones had to have a ship, so, on his return here he purchased the schooner Industry, and, from all accounts he conducted himself with propriety, having no further encounters with the law. But he came close to losing his life.

In another of our famous and feared southeasters, Jones was endeavoring to round Trial Island when the wild waters swamped the Industry and she was lost. Miraculously, Jones and his crewmen were saved.

This amazing character closed out his life in 1882, at the age of 52. He had survived a string of rousing adventures and died quietly in bed in Victoria, leaving to us a red-blooded story of early endeavor and an island in Baynes Channel, named Jemmy Jones.

TWINS ROSY AND POSY IN SHAGGY WINTER COATS.

STALLION DON POSES WITH NEW HARNESS.

CLYDESDALES

OF CENTRAL SAANICH

Photo-Story

By JACK RALPH

At the mention of horses, the picture brought to mind is usually one of a sleek thoroughbred racing horse or standard riding mount, as these two types are by far the most comomonly portrayed in movies and fiction stories.

The 100-acre farm of J. A. Wright, 2869 Lamont Road, in Central Saanich, in addition to a herd of 80 Jersey cows, 40 of which are milking, has at present 20 horses.

What is so different about this farm? Many other Saanich farms have horses too! The difference, as Wright will only be too pleased to explain, is that nine of his horses belong to a fast disappearing breed, the majestic Clydesdale, easily recognized by their massive shoulders and large feathered hooves.

Originally founded in Scotland, the Clydesdales were once fairly common on Canadian farms before mechanization began to make them and other breeds of draft horses obsolete as work animals.

Today they are still crowd pleasers wherever they are shown and are also used for cross-breeding with Arabians and Thoroughbreds for hunters and jumpers.

A Clydesdale-Arabian cross was shipped from the Wright farm to Arizona to be used as a hunter.

Wright, a life-long resident of Central Saanich, has lived on his present farm since 1938. He became interested in perpetuating the big horses and bought his first pair in 1956. That was the start and in to time had enough for a hitch which he exhibited at various fairs and events.

He also exhibits the individual horses at the PNE, but would prefer to have a larger number of competitors. Even the well-known Oakalla Prison Farm Clydesdales may not be shown in competitions in the future as they are being retired from the farm.

When asked his main purpose in raising the Clydesdales, Wright replied he hoped to stimulate interest among other horse breeders to keep a few of these horses. Thus more interesting competitions could be held at the various fairs and also keep the breed from vanishing completely from this region.

Besides the six adult Clydesdales the Wright farm has three colts. Two of these are especially important to Mr. Wright as they represent possibly the only two surviving Clydesdale twins.

DON AND LADY AT PLOWING MATCH.

The actual birth of twins is not that rare, but usually only one survives.

Rosy and Posy, as they are called, were born last summer on a friend's farm near Parksville. Rosy, the smaller one, was brought to Victoria on the back seat of a car when oly three days old. Mr. Wright credits her survival to the rich Jersey milk that was readily available for her bottle feedings.

Both colts were shown at the North and South Agricultural Society Fall Fair last Labor Day Weekend. Unfortunately their mother Jean died suddenly a few days before the fair.

Posy is still quite a bit larger than her sister but both are healthy frisky animals, living proof that Mother Nature can occasionally pull a long shot and come up a winner against pretty heavy odds.

In addition to the various fairs, Wright usually has a team of horses on display at the annual plowing match on the Saanich Peninsula. At the 1969 plowing match he competed, with his team of Don and Lady showing the onlookers how their forefathers used to plow.

He uses a tractor on his own farm for his plowing and cultivating as it is much quicker than with a team. The horses earn their keep though because they are used during haying time. Wright still hays with his Clydesdales and claims they can do it more efficiently than machines.

Since Wright became interested in Clydesdales, another person in Nanaimo has also started to raise them. Hopefully his dream may yet come true and enough interest will be generated to start several more Clydesdale farms.

When this happens we may on occasion be able to watch competitions of horse teams reminiscent of a distant but not forgotten past when man and animal shared a close working bond.